GUERNSEY

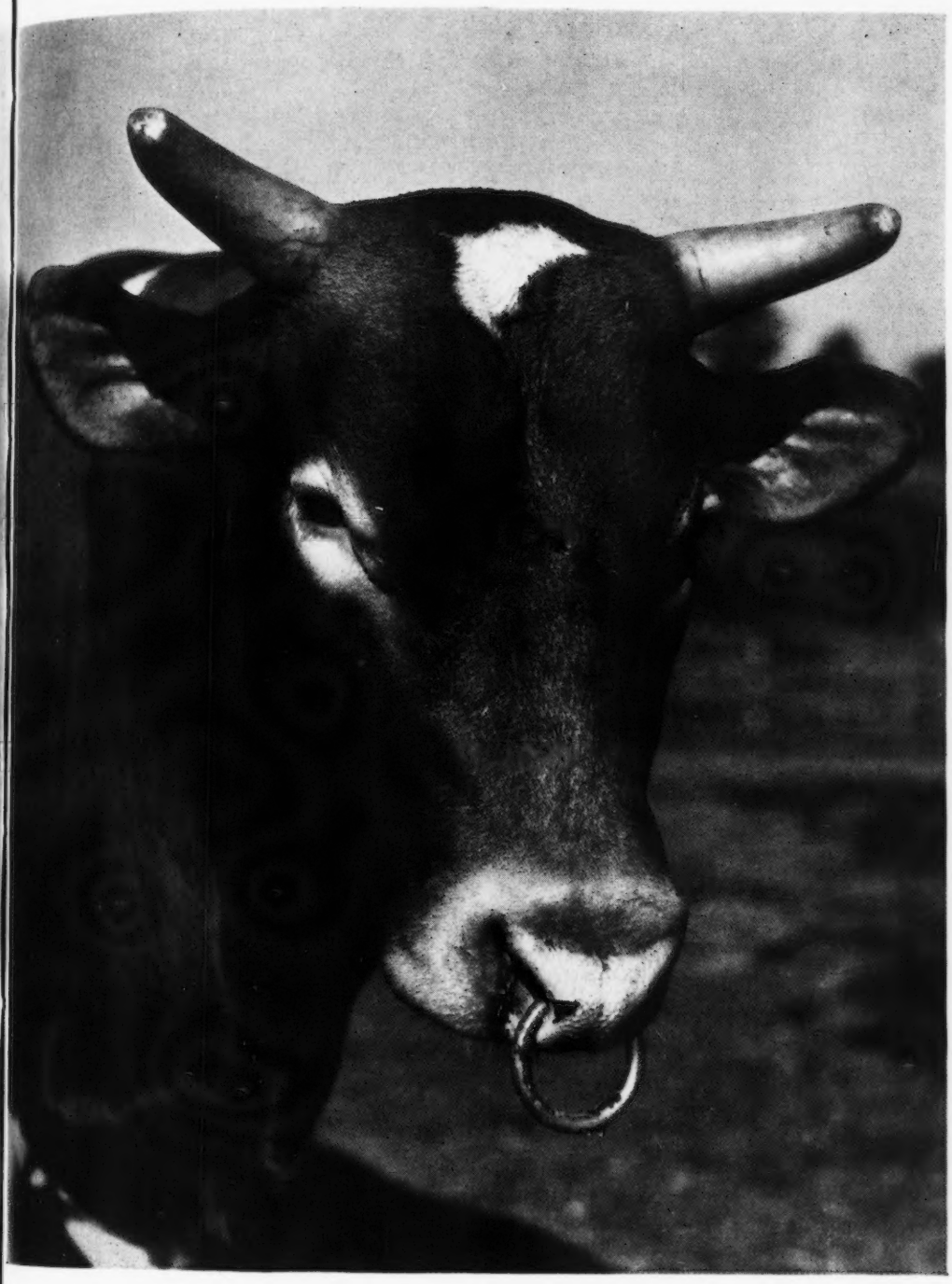

BREEDERS' JOURNAL

March 15
1947

Count and Ponder

T. B. ACCREDITED

VACCINATED

FOREMOST GUERNSEYS

Foremost Acme

Foremost in Name and Breeding Fame

Here is the Bull
We Have Been Talking About!

Langwater Foremost

FOREMOST J. C. 390760

Photo taken February 13, 1947

Born: November 16, 1945

FOREMOST J. C. is strong in the blood of Langwater Foremost and he is surrounded by great cow families that have demonstrated their ability to produce and reproduce their inheritance. Foremost-bred cows are noted for their longevity, high production, type.

The Sire of J. C., Foremost Royal Valor, A. R., needs no introduction to Guernsey breeders. He was by the great bull, **May Royal's Valor** that was also the sire of Caumsett Dynamo. Foremost Royal Valor was out of **Valor's Faithul, 20011—976—AA** (World Record when made) that is also the dam of **Foremost Prediction; Foremost Noble Girl,** (whose grandson is now junior sire in the Mt. Ararat herd), and **Foremost Faithful.** She is a maternal sister to Superb's Faithful (see February 15 Journal).

The Dam of J. C. is the great cow, **Superb's Faithful, A. R.** that recently completed her **9th A. R. record at 13 years of age. 9 A. R. records average 16398—853.** She has made 3 consecutive 1000 lb. records. Faithful is also the dam of **Foremost Bomber** now in the herd of Mr. O. C. Belt and Mr. H. R. Penney in Ohio; **Foremost Commendation; Foremost Quantity** at Foremost; **Foremost Crown's Faithful** at Foremost; **Royal Superb** in the Pre-eminent Guernsey herd at Gallatin, Mo.

The Sire of Superb's Faithful is a son of Langwater Foremost, **Foremost's Superb.** His dam was Golden Windflower, 14579—687—B. Superb's Faithful's dam is the great cow, Mixter Faithful (see Feb. 15 Journal).

The Full Sister of J. C. is **Foremost Quantity, A. R.** that has recently completed her 4th A. R. record of 19067—842—6 years. **4 records average 17844—828,** three of these records are made in the immature classes (see Jan. 15 Journal).

Foremost J. C. is descended from cows that have the ability to produce and reproduce. We feel that because of the great cows in back of J. C. he should prove to be an outstanding sire. Put in your order now for a son of Foremost J. C. out of a dam that is a real dairy cow with high production. Write for prices or better still visit the farm.

FOREMOST GUERNSEY ASSOCIATION, Inc.
Hopewell Junction (Dutchess County), New York

J. C. PENNEY, President — W. K. HEPBURN, JR., Ass't Manager — W. K. HEPBURN, Manager

ACCREDITED **Cesor - Maxims** NEGATIVE

Returns to Cesor Farms from Don Stroshein Farm

CESOR MIRTHFUL MAXIM →

Born: April 10, 1941

Bred by CHAS. E. SORENSEN, CESOR FARMS, NEW HUDSON, MICH.

HERD ACCREDITED NEGATIVE

CESOR MAXINE'S PENWYN 254831
20 A. R. progeny
1st Prize Jr. Get of Sire Mich. 1940, Ohio 1941
Cesor Penwyn's Prim
15534—772—A
Cesor Helene
11482—702—G
On retest with 3813—266.6—6 yrs. (305C) 3X in 96 days
Cesor Penwyn's Doris
14955—675—F
Cesor Penwyn's La Noce
12196—603—FF

CESOR MIRTH 524622
10677—579—G
12562—726—A
13570—813—AA
1st. 2-Yr.-Old, Ohio State Fair; 2nd 2-Yr.-old, Mich. State Fair, Sr. and Grand Ch., Saginaw Fair. All 1938.

LANGWATER PHAROS 197457
32 A. R. progeny
Langwater Queen of Mirth
16596—738—A
Brookmead's Primavera 2d
14189—737—A
Cesor Greta Garbo
14583—689—F

BOURNEDALE MAXINE 387139
14201—734—A
11762—638—DD

CESOR VISTA LINDA'S ULTRA 212762
8 A. R. progeny
Cesor Ultra's Dorothy 15019—797—C
Cesor Ultra's Melrose 15578—723—D
Cesor Ultra's Blossom 11558—636—G

BOURNEDALE MARTHA 406060
10766—578—F
Grand Champion 1937 National Dairy Show, 1938 Royal Winter Fair, Toronto, 1939 Waterloo D. C. C. 5 A. R. progeny.
Cesor Mirth 13570—813—AA
Cesor Jupiter's Marie
11854—689—GG 13248—714—E
Cesor Helene 11482—702—G
On retest with 3813—266—6 yrs. (305C) 3X in 96 days
Cesor Noble's Marcia 7223—362—4D
Cesor Noble's Marian
9365—491—Sr3 (365) in 269 days

LANGWATER PHARAOH 98719
50 A. R. daughters, 49 A. R. sons
Langwater Valencia
17508—952—A
Langwater Joyous
16252—840—BB
Langwater Gardenia 2d
15172—820—C

LANGWATER ANGELA 195134
19003—940—A
13381—674—F
Highest record daughter of Langwater Steadfast

MAXIM OF BOURNEDALE 146164
27 A. R. daughters, 7 A. R. sons
St. James May Queen
14526—851—A
Bournedale Myositis
18938—818—AA

MAXIM'S LA NOCE 251835
12229—600—GG
4 A. R. daughters, 1 A. R. son

BOURNEDALE ALLEN JAY'S KING 205523
24 A. R. daughters, 4 A. R. sons
Bournedale Princess Coronet
18859—1019—CC
Bournedale Dolly Violet
16346—884—CC

BOURNEDALE VERONICA 364436
592 lbs. fat in G.

BOURNEDALE MASTER MAX 193578
18 A. R. daughters
1 over 800, 3 over 700, 6 over 600.
Alberta of Thorn Hill
14018—840—B
Rosemarie of Creaves Farm
14475—762—B

BOURNEDALE MARION 347897
9948—467—E

CESOR MIRTH

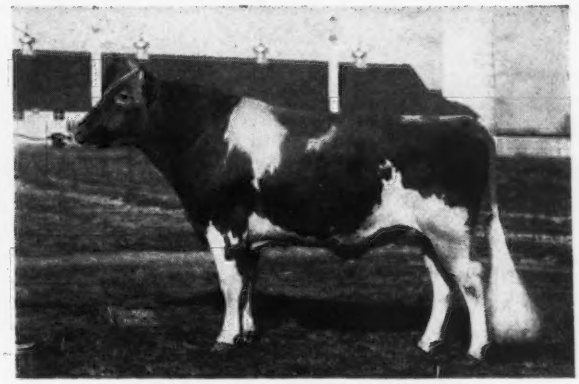

CESOR MAXINE'S PENWYN

CESOR FARMS • **New Hudson, Michigan**

CHARLES E. SORENSEN, Owner **ALBERT KESSLER, Manager**

Blakeford Farms
INCORPORATED

CONSIGN TO

Louis Merryman's 56th Sale at York, Pennsylvania, April 14, 1947

Blakeford Lord Baltimore

Born: FEBRUARY 17, 1946

Sire

BLAKEFORD LORD JIM, A. R.
Sire of 23 A. R. daughters

Dam

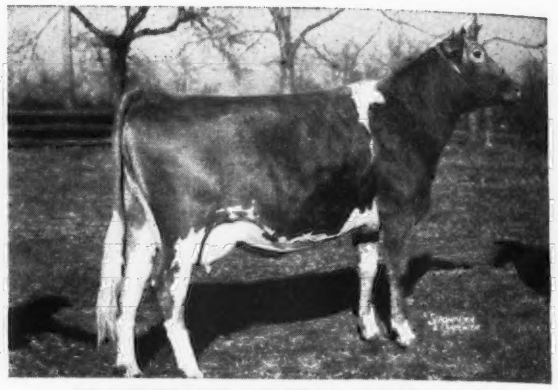

BLAKEFORD QUEEN ANNE, A. R.
10106—549—GG 13420—718—EE
1 daughter now on test

Sire's Dam

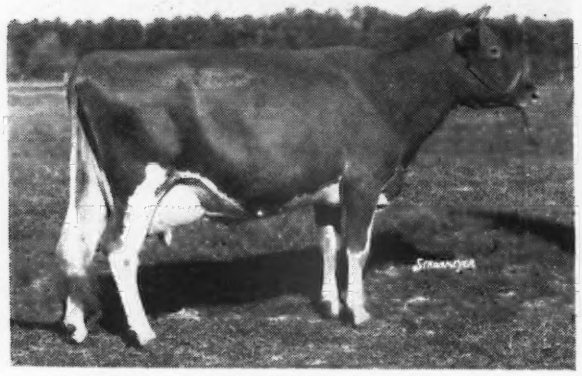

GREEN MEADOW TRANQUIL, A. R.
14736—801—E
Dam of 4 A. R. sons

Dam's Dam

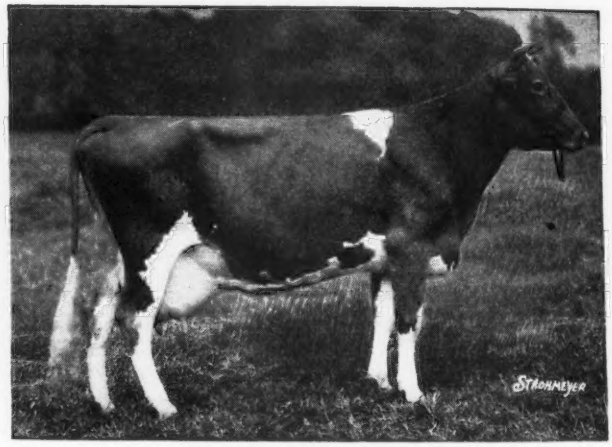

ARGILLA FORMOSA, A. R.
12712—667—G 15875—854—E
14357—662—AA—305 days.
Dam of 6 A. R. daughters

BLAKEFORD LORD BALTIMORE comes from one of the best producing cow families we have in our herd. We still have three daughters of Argilla Formosa and they are producing well, also their daughters. In the group is Blakeford Revelaina, 18848—913—A, and she is a full sister to Queen Anne.

With the production through the females in this bull's pedigree and being sired by that outstanding sire, Lord Jim, this bull is **tops** for any herd. He is a good individual, has made a fine growth and we can recommend him.

We would be pleased to have you visit BLAKEFORD and look this bull over. We have many females in the herd tracing to Argilla Formosa.

ACCREDITED FOR T. B. AND BANG'S

GEORGE M. MOFFETT
PRESIDENT

Queenstown, Maryland

GUY E. HARMON
MANAGER

Chat . . .

J. Arthur Jones, Contoocook, N. H., recently celebrated his 60th wedding anniversary. He is one of the oldest members of the New Hampshire Association.

S. W. (Steve) Close, advertising assistant for the Guernsey Breeders' Journal, passed cigars on February 20 in honor of the birth of a daughter, Sarah Elise. We congratulate Steve and Betty on their new arrival.

George S. Coble, Coble's Dairy, Lexington, N. C., was recently chosen by a committee representing the local civic luncheon clubs, as Lexington's "Man of the Year" for 1946. Mr. Coble is president of the Chamber of Commerce, chairman of the school board and chairman of the building committee of the new Lexington Memorial hospital. He is very active in civic affairs and a good breeder of Guernseys.

Attention has been called to the Journal regarding the Flying Horse advertisement on page 346 of the February 1 issue. It is stated that "10 Flying Horse Bred Animals Hold 13 Class Leading Places 4 World Records." The word "Bred" should have been omitted as the late W. C. Sills was the breeder of the four Alfalfa Farm animals listed.

Dr. Wise of Kansas State College, Manhattan, took up his new duties at Iowa State College, Ames, as research specialist on March 1, filling the vacancy recently created by Dr. Espe who took a position with the University of North Dakota at Fargo.

Max Moorhouse, Federal Milk Marketing Administrator for the Kansas City Market and one-time manager of Mrs. Minnie Miller's Thousand Springs Farm, Wendell, Idaho, and Bankable Farms in Indiana, attended the Kansas G. B. A. annual meeting. Max hasn't lost his love for the fawn and white and states that he never will.

ADVERTISERS' INDEX

Ackers Acres 835
Albers Milling Co. 757
Alfalfa Farm 770
Allan Manor Farm 825
Anchor Serum Co. 758, 773
Archdale Farm 852
Arden Farm 852
Arlo Farms 854
Avondale Mills 817

Bayville Farms 809
Beaty Sales Service 817
Beaver Creek Farm 850
Benton Farms 849
Beulah Lane Farm 815
Blair's Rest 806
Blakeford Farms, Inc. 730
Box 25, 27, 30, 31, 33, 34, 36, 39 773
Boyd Farm Co. 867
Brays Island Plantation 843
Burkeville Guernsey Farm 794
Burlingame, Field, Pierce & Browne 770
Burton Lane Farm 794
Butterton Guernsey Farm 863

California G. C. C., Inc. 858, 859
Canadian G. B. A. 848
Case Co., J. I. 759
Caumsett Farm 775
Cedar Rock Farm 801
Cesor Farms 729
Clermont Bend Farm 835
Conde Milking Machine Co. 772
Consolidated Products Co. 758
Cook, Walter 769
Croasdaile Farm 851
Cunningham Son & Co., James 758

Davidson Farm 815
Deershorn Farm 846
Dinsmore Dairy Co. III. Cover
Dukes Dale Farm 833
Dunn's Tour 799

Elmcrest Farm 843
Elm Lane Farm 861
Elwood Dairies 861
Eth-Mead Guernsey Farms 800

Fairlawn Farms Co. 822
Fairweather, G. O. 767
Farm Fields 850
Farview Farm 774
Flying Horse Farm 754, 755
Foremost Guernsey Ass'n., Inc. II. Cover
Forge Hill Farm 830
Forges Farm, Inc. 767
Fox's Guernsey Dairy 815
Franchester Farms 773, 820
Friendship Guernseys 825

Gallio Farm 800
Geigy Co. 767
George Sales Service, Russell 794, 847
Gilland Foundation Guernseys, Inc. 869
Gippy Plantation 836
Golden Arrow Farms 773
Golden Butte Guernsey Farm 863
Golden Glow Farm 827
Graceland Farm 803
Graceland Guernsey Farms 826
Grand View Guernsey Farm 787
Granger Sales Co. 773
Grassview Farm 850
Graylawn Farms, Inc. 769
Great Elm Farm 827
Guernsey Breeders' Journal 805, 810

Happyholme Farms 868
Hemlock Farm 851
Hemmen, Henry 773
Her-Mil Farms 853
Hershberger's Guernsey Dairy 797
Hidden Valley Farm 802
High Hill Farm 873
High Mowing Farm 773
Hill & Son, Charles L. 852
Hillbright Farm 825
Holliknoll Farm 844
Holt Products Co. 773
Hominy Hill Farm Insert
Hunterdale Farm 846

Ideal Guernsey Farms 790
Indiana G. B. A. 818, 819
International Harvester Co. 760
Inverness 849
Iowa Guernseys 835
Iowa G. B. A. 778
Iowanola Guernseys 835

Jaebardale Farm 840
James Mfg. Co. 763
Johnson & Johnson 771

Kenholme Ranch 871
Klondike Farm 734
Knerr, Alton B. 799

Laacke Co., R. 769
Langvalley Farm 838
Larson's Animal Hospital, Dr. 772
Laurel Locks Farm 817
Lauxmont Farms 841
Locust Grove Dairies 823
Lone Pine Farms 829
Louden Machinery Co 766

Maegeo Farm 833
Marjoheim Farm 853
Matapa Guernsey Farm 860
McDonald Farms 807, 862
McNaughton Farms 796
Meadowbrook Farm 871
Melody Acres 866
Merryman & Sons, Louis McL 779–785, 808, IV. Cover
Michigan G. B. A. 812, 813
Midview Farm 776
Milcare Co. 769
Missouri G. B. A. 803
Mutual Products Co. 762

Nejasco Farm 829
North Farm 796

Oakwood Farm 835
Old Farmstead 835
Open Hearth Farm 795
Ortho Pharmaceutical Corp. 767

Pacific N. W. Sale 857
Papec Machine Co. 769
Pate Sales Co. 792, 793, 804, 824
Pennsylvania G. B. A. 811, 837, 839, 842, 917
Pharos Farm 831
Phillips Sales & Pedigree Service 855
Pine Grove Dairy Farms 830

Quail Roost Farms 920
Quaker Oats Co. 765
Quinton Stock Farm 831

Raemelton Farm 919
Rivers, Stewart 756
R-Lane Farms 826
Rockingham Farm 736
Rockwood Farm 801
Rocky Home Guernsey Farm 870
Rosewald Farms 798
Roughwood Farm 855
Ruayne Farm 854
Runnymede Farm 828

St. Albans Farms 821
Salley Sales Service 788, 789
San Carlos Dairy 866
Sawaga Farms 851
Seco Farms 834
Shoal Falls Farm 786
Sikco Farms 806
Sierra Manor 864, 865
Skyline Farms 791
Smith & Son, A. T. 872
Smith, C. W. 773
Snarr, Ward 845
Southampton Guernsey Farm 827
Squibb & Sons, E. R. 761
Standard Brands, Inc. 764
Stoneacres 772
Strohmeyer & Carpenter 767
Sun-Blest Farms 918
Sunland Mfg. Co. 762
Sunrise Farm 853

Thorp Finance Corp. 801
Twin Brook Farm 855

Valley Oaks Farm 867
VioBin Corporation 768

Wakefield Farm 856
Waukesha Co. G. B. A. 797, 814, 815
Wern Farm 814
Weston Mfg. Co. 758, 770
Wetmore, Fred C. 773
Wey Acres 816
Wilburn Farm 846
Willow Brook Farm 814
Willowmere Farm 856
Windyview Farm 814
Windwood Farm 831
Woodacres 874
Woods, Mort 832
Woodvale Farm 799

Entered as Second Class Matter, December 15, 1909, at the Post Office at Peterborough, New Hampshire, under act of March 3, 1879. Acceptance for mailing special rate of postage provided in section 1103, Act of October 3, 1917: Authorized August 9, 1918.

The Cover . . .

Argilla Royal Philosopher has been pictured several times during the past year for, after all, he is the top bull to be sold at any Guernsey auction in the history of the Club. Belonging to Flying Horse Farm, South Hamilton, Mass., he was purchased at the Argilla Dispersal to fit into the breeding program as outlined for the herd by Sumner Pingree. He will be used on the "musical family" and many other high producing females.

History Repeats

TURNING back through the Journals to January, 1912, wondering what had happened some 35 years ago, our attention was held by a picture appearing on the first page of that issue entitled, "The New Office of The American Guernsey Cattle Club." The story carried with the picture the information that "the growth in the work in the office has been so great that larger and more convenient quarters had to be secured."

In November, 1911, the office was moved from the Secretary's residence to the new location, and in commenting on the prospects of the future, the Secretary said, "The building promises to be commodious, convenient and well-arranged for the purposes of the Club and should greatly aid the force in handling the work and provide amply for the same for some time to come, even in spite of the rapid growth which characterizes the Club's business at present."

Some time later, another building was occupied, in fact it was erected on the same location as the new office of 1912. Now, 35 years later, history is repeating itself, for another Executive Committee has approved the building of another office to be used in conjunction with the present one.

Guernseys have been accepted by farmers and breeders throughout America and the breed is going forward.

The American Guernsey Cattle Club

Officers and Executive Committee

John S. Clark, Huntington, L.I., N.Y., President
Kent B. Hayes, Oklahoma City, Okla., Vice-president;
John S. Ames, Boston, Mass., 2nd Vice-president.
Karl B. Musser, Secretary-Treasurer.
William H. Caldwell, Secretary Emeritus.
George W. Emde, P. O. Box 319, Lodi, Calif.
Granville H. Hibberd, Brooklandville, Md.
George Watts Hill, 111 Corcoran St., Durham, N. C.
Robert F. Loree, Florham Park, N. J.
Gavin W. McKerrow, Pewaukee, Wis.
George M. Newlin, Farmington, Mich.
Fred C. Siess, Lebanon, Ind.
L. V. Wilson, Excelsior, Minn.
J. M. McDonald, Cortland, N. Y.
Otto H. Liebers, Lincoln, Neb.
Wm. A. Frew, Paradise, Pa.
B. Royce, Rt. 1, Box 128, Vancouver, Wash.

CENTRAL OFFICE

C. M. CUMMINGS, Supervisor
Asst. Sec.-Treas.

Guernsey Breeders' Journal

Lincoln R. Lounsbury, Managing Editor
R. G. Price, Advertising Manager
Stevenson W. Close, Asst. Advertising Manager

Herd Register

J. E. Cunningham, Superintendent
Elmer H. Shattuck, Assistant

Advanced Register

Clarence W. Greenie, Superintendent
Irving E. Nichols, Assistant

F. Russell Abbott, Chief Accountant
James B. Sweeney, Attorney

EXTENSION

EARL N. SHULTZ, Supervisor
Performance Register

George W. Chambers, Lewiston, Minn.
Floyd Greenburg, 410 Walnut Bldg., Des Moines 9, Iowa
Victor Gray, Room 401, Calif. Fruit Bldg., Sacramento 14, Calif.
R. L. Holden, Room 300. 125 North 4th St., Lafayette, Ind.
J. McK. Jeter, Union, S. C.
Fred W. Madden, Box 1194, Grand Prairie, Tex.
Elmer J. Meadows } Room 302, Corbett Bldg.,
Ray L. West, Asst. } Portland 4, Ore.
Robert D. Stewart, 10 King St., Middletown, N. Y.
G. D. White, 501 American Trust Bldg., Nashville 3, Tenn.

Type Classification

Elmer N. Hansen, Ames, Iowa

PROMOTION

E. W. BUNCE, Supervisor

Golden Guernsey, Inc.

Officers

John S. Clark, Huntington, L.I.,N.Y., President
Kent B. Hayes, Oklahoma City, Okla., Vice-President
Karl B. Musser, Secretary-Treasurer
Vera B. Westover, Chief Accountant

Directors

Wm. A. Frew, Paradise, Pa.
Fred C. Siess, Lebanon, Ind.
Gavin W. McKerrow, Pewaukee, Wis.

Advisory Council

W. W. Fitzpatrick, Chairman, Quail Roost Farms, Rougemont, N. C.
Lloyd Wescott, R. 3., Clinton, N. J.
Henry M. Brown, 491 French Rd., Utica, N. Y.
Dudley P. Rogers, Danvers, Mass.
John D. Worthington, Bel Air, Md.
N. H. Hill, Chagrin Falls, Ohio.
William H. Gould, Burkeville, Va.
R. H. McMurtrie, Huntingburg, Ind.
Harold Wakefield, Adohr Milk Farms, 1801 S. LaCienega Blvd., Los Angeles 35, Calif.
S. C. Price, Hazleton, Pa.
Clarence Sheridan, Fond du Lac, Wis.

MILK MARKETING

J. FRANK JOHNSON, Supervisor

Arthur L. Mulford, Field Secretary, Duncan Bldg., Towson 4, Md.
K. M. Mace, 914 Capitol St., Room 903, Richmond, Va.
George A. Campbell, Jr., 125 S. Tenny, Kewanee, Ill.

STATE REPRESENTATIVES

CALIFORNIA
Arthur W. Telfer, Sec., California G. C. C., Inc., Room 401, Calif. Fruit Bldg., Sacramento 14, Calif.

CONNECTICUT
Lucius Nanning, Field-Sec., Room 500, 151 Court St., New Haven, Conn.

INDIANA
E. T. Wallace, Sec.
Donald E. Zehr, Asst.
Indiana G. B. A., 821 Lafayette Life Bldg., Lafayette, Ind.

MASSACHUSETTS
James E. Harper, Sec., Massachusetts G. B. A., 146 Summer Street, Boston, Mass.

MICHIGAN
A. P. Cole, Field-Sec., Michigan G. B. A., 212 Abbot Bldg., East Lansing, Mich.

NEW JERSEY
William M. Nulton, Jr., Field-Sec.
Weston L. Dangler, Asst.
New Jersey G. B. A., New Jersey Agricultural Exp. Sta., New Brunswick, N. J.

NEW YORK
B. J. H. Rikert, Business Manager
Maynard B. Abbott, Asst.
John A. Sims, Asst.
New York G. B. Co-Op., 1606 E. Erie Blvd., Syracuse, N. Y.

OHIO
Floyd S. Barlow, Field-Sec.
H. E. Denlinger, Field-Sec.
Robert W. Bishop, Field-Sec.
Ohio G. B. A., Public Sq., Wooster, Ohio.

PENNSYLVANIA
William H. Juzi, Field-Sec.
John B. Blyholder, Jr., Northeastern Field-man, R. D. No. 1, New Cumberland, Pa.
Lloyd R. Eyler, Southeastern Field-man, Pennsylvania G. B. A., 1211 Payne-Shoemaker Bldg., Harrisburg, Pa.
Francis L. Fulton, Western Field-man, Box 531, Greensburg, Pa.
Samuel G. King, Field-man, Douglassville, Pa.

WISCONSIN
George D. Britts, Sec., Wisconsin G. B. A., 2206 N. 30th St., Milwaukee, Wis.

GUERNSEY BREEDERS' JOURNAL

Devoted to the advancement of the Guernsey breed . . .

VOLUME 71 — *March 15, 1947* — No. 6

COVER ILLUSTRATION

Head of Argilla Royal Philosopher

FEATURE ARTICLES

Count the Meeting Dates and Ponder—By Karl B. Musser 737
Use Extra Soil Fertility to Provide Protein—By Wm. A. Albrecht 738
Jiggering Statistics—By Collier W. Baird 741
Vermont Annual Meeting 743
Kansas Annual Meeting—By Floyd Greenburg 744
Florida Annual Meeting—By Earl N. Shultz 744
Wisconsin Annual Meeting—By George D. Britts 745
Georgia Annual Meeting—By Earl N. Shultz 745
South Carolina Annual Meeting—By Earl N. Shultz 746
California Meetings—By Victor Gray 747
Minnesota District Meetings—By George W. Chambers 747
North Carolina Annual Meeting—By Earl N. Shultz 748
Montgomery County, Pa., Meeting—By E. S. Warren 749
Canadian News 750
Gossip from Old Guernsey Island—By Basil C. de Guerin 752
John D. Worthington 756
Alabama District Shows—By C. E. Teague 777

DEPARTMENT INDEX

Advertisers' Index 731
New Leaders in the 305 Day Division 751
Applicants for Membership 756
State Champions 761
What the Cows are Doing in the Advanced Register 875–916

Subscription Price: United States, South America and Central America, $2.00 for 1 year; $3.00 for 2 years; $6.50 for 5 years. Canada, 60c additional per year; Foreign, $4.50 per year.

CLOSING DATES FOR ADVERTISING COPY
7th of the month preceding for issue of the 1st.
23rd of the month preceding for issue of the 15th.

Published the first and fifteenth of each month by The American Guernsey Cattle Club, Peterborough, New Hampshire.

Copyright, 1947, by The American Guernsey Cattle Club.

Fulfilling Our Expectations . . .

McDonald Farms Predictmost
323864

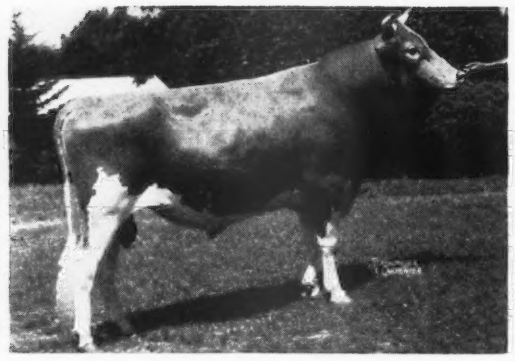

McDONALD FARMS PREDICTMOST 323864
37 daughters in our herd and in heavy service

His full sister

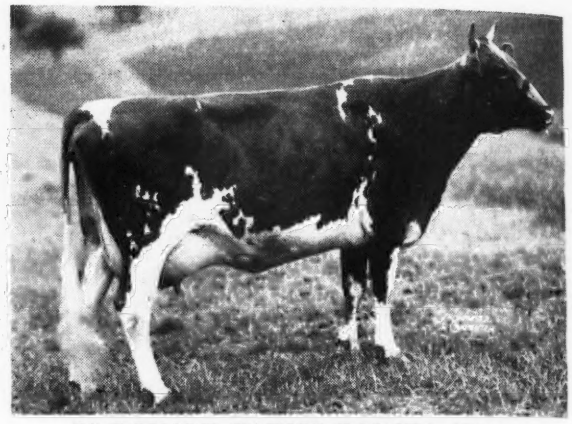

McDONALD FARMS DONITA 651229
10334—551—GG; 13493—770—AA
Member 1st. Pr. Prod., Get of Sire, 1941 N. D. S.

His Dam

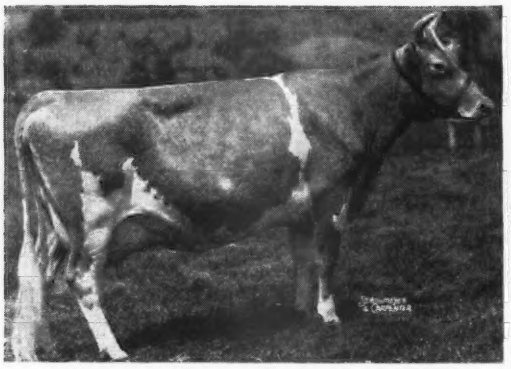

CORONATION MONITA 400536
11834—551—BB; 13959—640—A
2 A. R. daughters, 1 A. R. son

His Sire

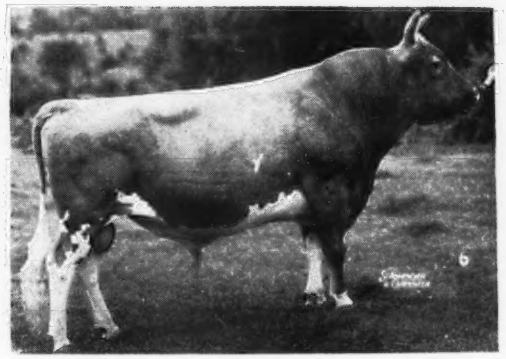

FOREMOST PREDICTION 212227
90 A. R. daughters, 12 A. R. sons
Grandson of Langwater Foremost

PREDICTMOST was carefully selected to fill a part in our breeding program and we are highly pleased with the way he has come through for us. His first daughters to freshen are on A. R. test and doing well. One of his oldest daughters should finish with about 670 as a Jr. 2-yr.-old. They show exceptional uniformity in type with beautifully shaped and attached udders. His sons are in service in a number of good herds and we are retaining one for use at Klondike.

We have a few of his sons available now out of some of our best cows

KLONDIKE FARM • ELKIN, NORTH CAROLINA

THURMOND CHATHAM, Owner T. B. ACCREDITED No. 540411 . . . BANG'S No. 6 T. F. COOLEY, Manager

Sales . . .

March 17. Ring-Win Dispersal, W. O. Peterson, owner, Greensburg, Pa. Sale managed by Louis McL. Merryman & Sons, Sparks, Md.

March 18. Complete Dispersal Preacher's Aid Guernsey herd at Farm No. 2, also the milking herd at Preacher's Aid Farm No. 1, plus 20 head from Shady Nook Farms, at Sale Pavilion, Golden Grange Farm No. 2, Huntington, Ind. Sale managed by the Everett R. Beaty Sales Service, Huntington, Ind.

March 21. Pohopoko Farms Sale, Effort, Pa. Alton B. Knerr, Auctioneer, Star Route, Allentown, Pa.

March 26. 11th Special Lititz Guernsey Sale, Lititz, Pa. Sale managed by the Pennsylvania G. B. A., 1211 Payne-Shoemaker Bldg., Harrisburg, Pa.

March 28. Hillside View Dispersal, Waukesha, Wis. Sale managed by Thorp Finance Corp., Thorp, Wis.

March 29. First Oregon 4-H & FFA Heifer Sale, Oregon State Fair Grounds, Salem, Ore.

April 2. Fifth Annual Western Pennsylvania Guernsey Breeders' Sale, Washington, Pa. Sale managed by the Pennsylvania G. B. A., 1211 Payne-Shoemaker Bldg., Harrisburg, Pa.

April 7. Fort Payne Sale, Fort Payne, Ala. Sale managed by Merryman-Bussey, P. O. Box 199, Columbus, Ga.

April 7. Sale sponsored by the Forsyth County G. B. A., Forsyth County Fair Grounds, Winston-Salem, N. C. For catalog write Horace Voss, Belews Creek, N. C.

April 8. Ward Snarr's 3rd Piedmont Sale, Greensboro, N. C. Sale managed by Ward Snarr Auction Service, Siler City, N. C.

April 9. Brookside Guernseys at Auction, C. E. Cassel & Son, owners, Hershey, Pa. Sale managed by the Pennsylvania G. B. A., 1211 Payne-Shoemaker Bldg., Harrisburg, Pa.

April 10. Green Meadows Guernseys at Auction, James T. Hastings, owner, Kirkwood, Pa. Sale managed by the Pennsylvania G. B. A., 1211 Payne-Shoemaker Bldg., Harrisburg, Pa.

April 10. Langwailer Farm Complete Dispersal, Fair Grounds, Wooster, Ohio. Sale managed by the Ohio G. B. A., Wooster, Ohio.

April 12. Complete Dispersal, Leatherwood Farm Guernseys, David A. Ritchie, owner, Bedford, Ind. Sale managed by The Russell George Sales Service, Lebanon, Ind.

April 14. Western Guernsey Classic, Merced, Calif. Sale managed by the California Guernsey Cattle Club, Inc., Room 401, California Fruit Bldg., Sacramento, Calif.

April 14. Louis Merryman's 56th Sale, York, Pa. Sale managed by Louis McL. Merryman & Sons, Sparks, Md.

April 15. Tri-State Guernsey Consignment Sale, Hullwood Farms, Angola, Ind. Sale managed by Everett R. Beaty Sales Service, Huntington, Ind.

April 15. Selfdale Farm Dispersal, at the farm, Greenwood, S. C. Sale managed by the Salley Sales Service, Orangeburg, S. C.

April 15. Cynthiana, Ky., Promotional Sale, sponsored by the Kentucky G. B. A.

April 16. Knox County Consignment Sale, Fair Grounds, Mt. Vernon, Ohio. Sale managed by the Ohio G. B. A., Wooster, Ohio.

April 17. Erlanger, Ky., Promotional Sale, sponsored by the Kentucky G. B. A.

April 17. E. D. Hershberger Sale, Hershberger's Guernsey Dairy, Newton, Kan.

April 17. Eastern Ohio Consignment Sale, Fair Grounds, Canfield, Ohio. Sale managed by the Ohio G. B. A., Wooster, Ohio.

April 17. Annual Eastern Iowa Guernsey Sale, Sale Pavilion, Wellman Iowa. Sale managed by P. M. Swartzendruber, Wellman, Iowa.

April 19. Waukesha County's 35th Annual Sale, Waukesha, Wis.

April 21. Georgia G. B. A. Spring Sale, Georgia Fair Grounds, Macon, Ga.

April 22. East Vu Farm Sale, T. H. & D. H. Bachtel, owners, Massillon, Ohio. Sale managed by the Ohio G. B. A., Wooster, Ohio.

April 23. 12th Special Lititz Guernsey Sale, Lititz, Pa. Sale managed by the Pa. G. B. A., 1211 Payne-Shoemaker Bldg., Harrisburg, Pa.

April 23. Alabama State Sale, Montgomery, Ala. Sale managed by the Bussey-Merryman Sales Service, P. O. Box 199, Columbus, Ga.

April 23. Badoja and Twin Lakes Farms Reduction Sale, Badoja Farm, Dalton, Ohio. Sale managed by the Ohio G. B. A., Wooster, Ohio.

April 24. Pacific Northwest Guernsey Sale, Pacific International Livestock Exposition Grounds, Portland, Ore.

April 24. The 4th Virginia Guernsey Heifer Consignment Sale, Sale Pavilion, The State Experimental Farm on U. S. 15, Orange, Va. Write R. G. Connelly, Blacksburg, Va., for catalogs.

April 25. Dispersal Barnby Moor Herd, Arthur Bamforth, owner, Hartsville, Pa. Sale managed by the Pate Sales Co., 2064 Lawrence Rd., Trenton, N. J.

April 25. Mississippi State Sale, State College, Miss.

April 26. Capitol District Calf Selection Day, Fair Grounds, Altamont, N. Y.

April 26. Wisconsin Combination Sale, Sale Pavilion, Waukesha, Wis. Sale managed by Charles L. Hill, Rosendale, Wis.

April 26. Eastern Shore Consignment Sale, Pioneer Point Farm, Centerville, Md.

April 26. Annual Ohio Heifer Sale, Delaware County Fair Grounds, Delaware, Ohio. Sale managed by the Ohio G. B. A., Wooster, Ohio.

April 28. Clear View Farm Dispersal, at the farm, Chesterfield, S. C. Sale managed by the Salley Sales Service, Orangeburg, S. C.

April 28. Mort Woods 2nd Sunny Side of the Arbuckles Promotional Sale, Ardmore, Okla.

April 29. Norwood Farms Dispersal, Wm. A. Frew, owner, Quarryville, Pa. Sale managed by the Pa. G. B. A., 1211 Payne-Shoemaker Bldg., Harrisburg, Pa.

April 30. 4th Annual Iowa State Guernsey Breeders Sale, Des Moines, Iowa. Sale managed by Bill Hitz, Polk City, Iowa.

April 30. Arkansas State Sale, Ft. Smith, Ark. Sale managed by Mort Woods, Ardmore, Okla.

April 30. Complete Dispersal, Black River Guernsey herd, Heatley Green, owner, Boonville, N. Y. Sale managed by Dunn & Harwood, Schoharie, N. Y., and Cordaville, Mass.

April 30. Ontario G. B. A. Sale, Oakville Municipal Skating Rink, Oakville, Ontario, Canada. For catalogs write Dr. A. R. Campbell, P. O. Box 99, Guelph, Ontario, Canada.

May 1. Idaho State Guernsey Sale, Boise, Idaho.

May 1. Wayne County, N. Y., Guernsey Breeders Consignment Sale, Fair Grounds, Palmyra, New York.

May 2. Glenburnie Guernseys at Auction and New Jersey Youth Heifer Sale, Trenton, N. J. Sale managed by the Pate Sales Company, 2064 Lawrenceville Rd., Trenton, N. J.

May 2. Tenth Annual Sale, Missouri G. B. A., Columbia, Mo. H. A. Herman, 101 Eckles Hall, Columbia, Mo., Sec.-Mgr.

May 3. Ward Snarr's 3rd Heifer Sale, Charlotte, N. C. Sale managed by Ward Snarr Auction Service, Siler City, N. C.

May 3. Lamoreaux Guernsey Farm Dispersal, Comstock Park, Mich. Sale managed by the Michigan G. B. A., 212 Abbot Bldg., East Lansing, Mich.

May 5. Southern Kansas G. B. A. Spring Sale, Hillsboro, Kans.

May 5. Quail Roost Maxim Sale, Rougemont, N. C. Sale managed by Louis McL. Merryman & Sons, Sparks, Md.

May 6. Michigan Guernsey Sale, Wolverine Sales Barn, Williamston, Mich. Sale managed by Michigan G. B. A., 212 Abbot Bldg., East Lansing, Mich.

May 6. The 24th Annual Sale of the South Carolina Guernsey Cattle Club, Columbia, S. C. Sale managed by the Salley Sales Service, Orangeburg, S. C.

May 7. Lancaster County, S. C., Guernsey Cattle Club Second Annual Sale, Lancaster, S. C.

May 8. Indiana Spring Sale, Lafayette, Ind. Sale managed by the Indiana G. B. A., 821 Lafayette Life Bldg., Lafayette, Ind.

May 9. Hart's and McClasky Guernsey Dispersal, Hart B. Lukken and Charles McClasky, Paris, Ill., owners. Sale managed by the Everett R. Beaty Sales Service, Huntington, Ind.

May 9. Chester County G. B. A. Annual Sale, Avondale, Pa. Sale managed by the Pennsylvania G. B. A., 1211 Payne-Shoemaker Bldg., Harrisburg, Pa.

May 10. Mid-West Sale, Aurora Downs, Aurora Ill. Sale managed by Louis McL. Merryman & Sons, Sparks, Md.

May 12. Marben Ford Farm Dispersal, L. Benton Tussing, owner, Reynoldsburg, Ohio. Sale managed by Louis McL. Merryman & Sons, Sparks, Md.

May 15. May Royal-Steadfast Sale, Columbus, Ohio. Sale managed by Louis McL. Merryman & Sons, Sparks, Md.

May 16. Eastern Guernsey Sale, Trenton, N. J. Sale managed by the Pate Sales Company, 2064 Lawrenceville Rd., Trenton, N. J.

May 17. The Guernsey Sale, Trenton, N. J. Sale managed by Louis McL. Merryman & Sons, Sparks, Md.

May 19. Dispersal Sale managed by the Pate Sales Company, 2064 Lawrenceville Rd., Trenton, N. J.

May 19. Churn Creek Dispersal, Worton, Md. Sale managed by Louis McL. Merryman & Sons, Sparks, Md.

May 20. Everett R. Beaty's 3rd Consignment Sale, Huntington, Ind., Golden Grange Farm No. 2.

May 23. Wooster Guernsey Sale, Fair Grounds, Wooster, Ohio. Sale managed by the Ohio G. B. A., Wooster, Ohio.

May 24. Michigan Dairy Congress All-breed Sale of Pure Bred Dairy Cattle, Lapeer, Mich. Drell Hull, Capac, Mich., Guernsey Superintendent.

May 26. Third Annual Pennsylvania State Heifer Sale, York, Pa. Sale managed by the Pa. G. B. A., 1211 Payne-Shoemaker Bldg., Harrisburg, Pa.

May 26. 18th New England Guernsey Sale, Topsfield Fair Grounds, Topsfield, Mass. Sale managed by Dunn & Harwood, Schoharie, N. Y., and Cordaville, Mass.

May 27. The 3rd Annual Invitational Sale of the Henderson County Guernsey Cattle Club, Sky Brook Farm, Hendersonville, N. C. Sale managed by the Salley Sales Service, Orangeburg, S. C.

May 30. Rhoades Reduction Sale, Mogadore, Ohio. Sale managed by the Ohio G. B. A., Wooster, Ohio.

June 2. Louis McL. Merryman's 57th Sale, York, Pa. Sale managed by Louis McL. Merryman & Sons, Sparks, Md.

June 4. 23rd Annual Van Wert County Sale, Fair Grounds, Van Wert, Ohio. Sale managed by Board of Directors, Otto Gehres, Sec., Wren, Ohio.

June 14. Dairyland Sale, Sales Pavilion, Waukesha, Wis. Sale managed by Louis McL. Merryman & Sons, Sparks, Md.

June 20. Complete Dispersal Brandywine Guernsey Farms, Charles E. Murray, Fountaintown, Ind., owner. Sale managed by the Everett R. Beaty Sales Service, Huntington, Ind.

June 23. Tri-State Sale, Bristol, Tenn. Sale managed by Ward Snarr Auction Service, Siler City, N. C.

July 31. Richmond G. B. A. Sale, Atlantic Rural Exposition Grounds, Richmond, Va.

Meetings and Shows . . .

March 17. Annual Meeting Dinner, Essex County G. B. A., Hotel Hawthorne, Salem, Mass., 7:00 p. m.

March 21. Maryland G. B. A. Annual Meeting, Emerson Hotel, Baltimore, Md.

March 25. Annual Meeting Connecticut G. B. A., Hotel Bond, Hartford, Conn.

March 27. Annual Meeting, Maine G. B. A., Orono, Maine.

March 29-April 3. Grand National Junior Livestock Exposition, 4-H Clubs and Future Farmers of America, Cow Palace, San Francisco, Calif.

March 31. New Hampshire G. B. A. Annual Meeting, North Congregational Church, Concord, N. H., 10:00 a. m.

April 13. Annual Meeting of the California Guernsey Cattle Club, Merced, Calif.

April 21. Northeast Kansas Spring Show.

April 22. Kaw Valley Kansas Spring Show.

April 23. South East Kansas Spring Show.

April 24. Southern Kansas G. B. A. Spring Show, Newton, Kans.

April 25. Central Kansas Spring Show.

April 26. Second Annual South Texas Type School and Field Day, Diamond D Valley Farm, Converse, Texas.

May 3. Spring Guernsey Show, Rhinebeck, N. Y., sponsored by the Dutchess County G. B. A. William Brooks, Paris, Ontario, judge.

May 10. New York Capitol District Spring Show, Competition open.

May 14. Annual Meeting of The American Guernsey Cattle Club, Deshler-Wallick Hotel, Columbus, Ohio.

May 24. New Jersey Spring Field Day, Locust Grove Dairies, Westville, N. J.

Chat . . .

Max Frey, formerly at Wilgorlan Farm in New Jersey, assumed his duties as herdsman at Kennersley Farm, Church Hill, Md., on December 1.

Dr. W. H. Ackers, owner of Ackers Acres, Waterloo, Iowa, did a masterful piece of surgery not long ago. No—not on a human—on one of his good Guernsey cows.

Floyd Saul of Ohio, near Dayton, where he was formerly an owner of a Guernsey herd, is now located at Gridley, Calif.

Naturally We're a Bit Proud

Rockingham Bred Sires Make Good

Here - There - Everywhere

IN CALIFORNIA . . . Congratulations Dr. Allan K. Brown, Brown Ranch, Capitola, California, on your development of the ROCKINGHAM BRED SIRE—**HOLLISTON ROYAL OF ROCKINGHAM, A. R.**

"The SIRE of SIRES"

LANGWATER HOLLISTON, A. R.

Holliston Royal (featured below) is one of his sons

24 DAUGHTERS—26 RECORDS—OVER 700 LBS. FAT
"HOLLISTON ROYAL" has 76 A. R. daughters including:

	MILK	FAT	CLASS
SANTA CRUZ HOLLISTON TERESA	19783	961	B
	15587	775	E
SANTA CRUZ HOLLISTON VOCA	14340	705	EE
SANTA CRUZ HOLLISTON FRANCES	14369	704	BB
SANTA CRUZ LA PARISIANA	16914	825	AA
SANTA CRUZ HOLLISTON DIMPLE	15893	755	AA
	17024	760	AA
SANTA CRUZ HOLLISTON PRIORA	13539	709	CC
SANTA CRUZ HOLLISTON LA AIDA	16407	722	AA
SANTA CRUZ LA LYDIA	17984	847	AA
SANTA CRUZ HOLLISTON NUERA	13198	786	CC
SANTA CRUZ HOLLISTON SARAH	15337	734	AA
SANTA CRUZ HOLLISTON WYANET	13632	754	AA
SANTA CRUZ HOLLISTON LILY	15874	744	AA
SANTA CRUZ HOLLISTON SUSANA	15133	704	A
SANTA CRUZ HOLLISTON TULIP	15765	815	AA
SANTA CRUZ HOLLISTON FEARLESS	16032	736	CC
SANTA CRUZ HOLLISTON MONA	13908	760	CC
SANTA CRUZ HOLLISTON OLANDA	13468	722	AA
SANTA CRUZ HOLLISTON DOVEY	16554	702	AA
SANTA CRUZ LA CATALENA	13665	723	A
SANTA CRUZ HOLLISTON LILLIAN	14205	702	A
SANTA CRUZ HOLLISTON VANILLA	14940	707	C
SANTA CRUZ HOLLISTON DAHLIA	16934	762	E
SANTA CRUZ HOLLISTON FAWNY	14255	730	EE
SANTA CRUZ HOLLISTON PANAMA	17350	702	DD

A ROCKINGHAM BRED SIRE MADE GOOD IN CALIFORNIA . . . Why not try one in your herd . . . Their Inheritance and Transmitting ability is proved.

Check the records—Then write us for complete information on available bull calves.

ROCKINGHAM and GREYCOURT FARMS

SALEM, NEW HAMPSHIRE -- METHUEN, MASSACHUSETTS

Federal Accredited Herd No. 98457 Farms conveniently located five miles apart Mass. Bang's Accredited No. 34
N. H. Bang's Accredited No. 14 A. M. GOEDECKE, Manager Federal Accredited Herd No. 84561
Address all correspondence to D. G. TENNEY, Owner, 535 Fifth Avenue, Room 1002, New York 17, New York

By Karl B. Musser

Count the Meeting Dates and Ponder

THERE is so much meaning in the dates of organization meetings as listed in the Journal. This is not apparent unless one cares to visualize their extent and influence for progress.

Some issues of the Journal carry a long listing; in fact, in one case 22 meetings were listed for the same day scattered throughout the nation. Some of these meetings would, of course, be small, but knowing the areas one is safe in estimating that on that day there were at least 1,500 breeders, their families and friends spending a day in the interest of the breed. The plans for that day, without a doubt, included discussions on field days, shows, 4-H clubs, future farmers, sales, and in addition committee assignments touching marketing, diseases, herd management, and any number of other problems that may occur as local projects or problems.

Estimate the indirect as well as the direct results of these gatherings for a whole year. It is beyond factual presentation, but it is basic evidence of much of our progress. It is the indicator of an alertness that has characterized breed activities for many years.

At these meetings one learns the most important facts about the needs of breeders throughout America, and sound policies find other proof.

It is easy to conclude that one word can indicate the entire relationship between the local and the national organization. *Service* is that word, but it has a different meaning in California than it has in Maine. Minnesota thinks of a possibly different group of things than does Florida or Mississippi. The organized States on a self-supporting basis view the word quite differently than organized areas lacking their own revenue with which to operate on a rather broad program.

It is not, however, the "differences" that have built the Guernsey program, but the "agreements" which enable the national organization to be of assistance.

These meetings incubate ideas, develop leaders, inspire courage, grant satisfaction, build morale, and further every good thing needed to make local and national consciousness recognize the difference between soundness and frailty, policy and patronage, truths and machination, and procedure from processing.

The plane upon which the Guernsey program operates today has grown out of the willingness of breeders to meet and proceed upon a basis which leaves minutia and personalities where they belong. No individual is bigger than the breed, and when the placating of one supersedes the benefits to the many, then does the crumbling process proceed rapidly.

We believe first in the breeder as the basic unit, then in his own approach to national problems through the demonstrated use of his own organization operated above the personal level.

The local meeting teaches this procedure by charging its members with projects, the completion of which broadens the views of participants, and as they repeat the processes of working with their neighbors, there comes teaming from every area, ideas, enthusiasm, and understanding that makes possible the unprecedented progress of this breed.

Guernsey breeders are not found leaning on their breed nor driving in a heretic manner. They lead by virtue of a developed judgment that does not fear the truth. *Guernsey breeders progress because they know the results of organized programs.*

It has been our privilege to sit in thousands of local meetings in the past third of a century, and they have been our greatest source of material. So, when the notice comes of your meeting, attend. Without the seed the crop cannot be harvested; without the interest of local units a breed can never call itself great.

"Use Extra Soil Fertility to Provide PROTEIN"

By Wm. A. Albrecht
University of Missouri
Columbia, Missouri

Soils that grow protein into the harvested crops must be given help in the form of fertilizers and leguminous green manures plowed under.

THE very mention of the word "protein" calls to one's mind the problem of providing this essential part of foods and feeds. In the kitchen, the lean meat is the first protein the housewife thinks about in her efforts to supply for her family a diet that is not deficient in this respect. On the farm, the word "protein" connotes bloodmeal, tankage, and other animal offal, or the many "meals," including cottonseed, soybean, gluten, bran, shorts, and other milling by-products. Whether it is a matter of feeding people or feeding live stock, the provision of plenty of protein is the first desire, but one not so simply nor so cheaply accomplished.

Supplying protein is a decidedly difficult problem in contrast to the ease of producing plenty of carbohydrate. Carbohydrates are readily and widely grown. But when it comes to the proteins they are so much less common that we think first of them as purchased supplements. In the distant past the pioneer grew them. In the recent past their ample supply on the market has permitted ready purchase. But very recently compelling economic conditions are apparently bringing us more and more to think about growing our own supplies. This is necessary in order to balance the carbohydrates and get extra margins of profit in having both as home-grown products.

Such will, of course, solve the problem of buying proteins but at the same time it will bring into clearer focus the necessity of putting fertility treatments on the soil. Fortunately, such rebuilding and conservation of the soil for the future not only provides protein now more cheaply, but also looks forward to make one highly independent of any market for his supply of it. We need more folks among the producers of milk and the growers of meat—which are our best protein foods—who will think more about providing most of their needed protein by building up the soil with its resulting conservation as an added profit.

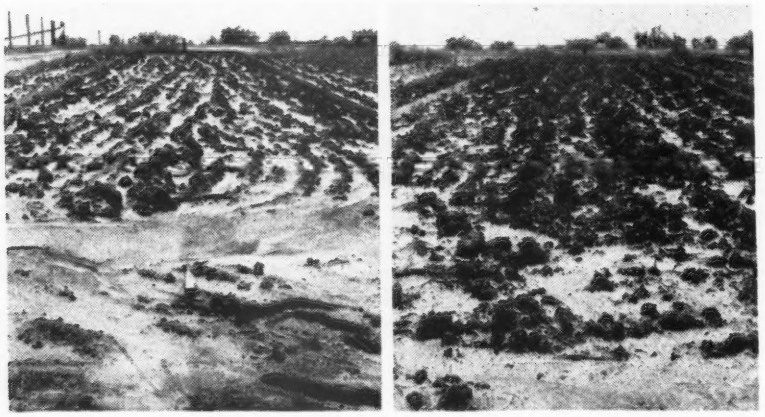

Soil plowed out of a good grass sod (right) lessens erosion. Soil under corn and oats regularly plowed out of stubble (left) erodes seriously. Only fertile soils make good grass cover and strong soil body to hold up against beating rains. (Photo by courtesy of Soil Conservation Service-Research.)

Plants Produce Carbohydrates Abundantly, But Proteins Sparingly

Growing one's own protein, however, is not so simple a matter. The vegetable proteins we purchase are mainly seed parts. The yields of these per acre are determined by the fertility level of the soil. Making protein is a part of the plant's struggle to repro-

duce itself. Even for the plant, this is not a simple task. Legume forages, and the seeds of those like peas, peanuts, and beans are relatively rich in this requisite food constituent. But the high concentration of protein in the seed demands its having been first synthesized and put up in the forage part of the plant before it is localized and concentrated in the seed of the crop. Hence, the forages and hays of legumes, too, are rich in protein. It is this property that makes them good feed for the young or growing animals. However, legumes do not grow well nor do they manufacture much protein per acre, unless the soil supplies them generously with calcium, phosphorus, potasium, and the others of the soil-borne essential mineral elements that serve not only in the physiology of the plant but also in the life processes of animals and man as well.

All plants manufacture carbohydrates in fairly generous amounts. These are the basic compounds building up the plant body. The very growth of the plant spells carbohydrate construction. This process takes its necessary raw materials from the air as carbon dioxide which is combined with water through the power of the sunshine. Some few contributions and in small amounts, including potassium, magnesium, and iron are needed from the soil. But these serve only as helpers or catalysts in the construction process. They do not occur in the final or resulting carbohydrate compounds like sugar, starch, cellulose and others. This is the process of photosyntheses operating almost wholly on air and water as the raw materials that bring themselves to the plant and hence represent very little of a struggle by it. It is they that build the plant factory and serve as its fuel supply.

Proteins, in contrast, are not so simple in chemical composition, nor are they so abundantly synthesized by the plant. Carbohydrates seem to be the starting point for their construction. This conversion is brought about not by sunshine power but rather by the "life" processes of the plants. Proteins vary widely in their chemical composition. They are still a kind of mystical chemical compounds as to their particular structural make-up. There are infinite kinds of

By supplying more fertility to the soil more of this essential that carries life, namely protein, can be provided.

them, too. We know they are combinations of complex compounds called "amino acids," which are the simple building stones or structural parts of all proteins.

Unfortunately, these amino acids cannot be synthesized either by the animal or the human body processes. We and higher animals below us all depend on plants to synthesize these for us from the simpler elements. The plant, in turn, is highly dependent on the soil fertility, that is, calcium, phosphorus, nitrogen, and other nutrients, for help in synthesizing them. These amino acids are the components of its own proteins within which alone the life processes of cell multiplication or growth can be carried forward.

For carbohydrate production the soil must provide the plant mainly with potassium. For protein production more than this rather common element of soil fertility is needed since the plant's construction of sugars, through the help of potassium as the forerunner. Seemingly these sugars are both the raw materials and the energy source from which amino acids and their combinations as proteins are built up by the plant. But this is possible only when many additional soil-borne minerals are also provided. The chemical structure of amino acids suggests that they might have initially been sugar-like compounds into which some nitrogen, some phosphorus, and some sulfur are connected. But this protein compounding process—unlike sugar production—does not proceed under just sunshine power. It goes forward in the dark. It is powered through combustion of some carbohydrates or through a process that may well be called biosynthesis or "life" synthesis rather than photo-or "light" synthesis as is the case with carbohydrates.

Even though calcium is not a chemical part of the resulting protein compounds, it plays its important roles in their synthesis. We must have calcium or lime present for—and connect it with—protein production by plants much as potassium is connected with carbohydrate production by them. So when we need to lime the soil for legumes we now know that we are not fighting soil acidity, but rather we are fertilizing or supplying some soil fertility by which we grow more protein more effectively along with the production of carbohydrates. More fertility in the soil is the means by which plants do more than make energy feed values in their carbohydrates. It is this means, contributed by the soil rather than the weather, that

Increased crop yield as bulk does not necessarily mean delivery of more protein, even by a legume like the soybean.
The smallest of these crops provided more protein, more phosphorous and more calcium than the largest crop exceeding its weight by 25 per cent. (Photo courtesy Missouri Agricultural Experiment Station.)

makes proteins synthesis possible. Growing our own protein means less attention to the weather and more concern about treating the soil with manures.

Unfortunately, we have not appreciated how important soil fertility converted into protein is in the process of multiplication of cells or in any of the processes of reproduction and growth. Protein is also protection against disease in the body's resistance. Better soils for better feeds to give better bearing of young, better milk production and better health has not been our thought so much as have more feeds for increasing the body weight through laying on of fat. Likewise in thinking about fertilizers and other soil treatments for crops, our measure of their efficiencies has been the increase in plant bulk. We have not looked to the better food quality in the crop that was given lime or other fertilizers on the soil growing it. Instead we have been satisfied with more quantity or more tons. In milk production, too, the value of protein supplements has been measured mainly in more gallons (mainly water) of milk, or more pounds of butter fat, which is an energy food. We still don't measure their effects in the pounds of protein output in the milk as brought about by the protein input of the feed. Quality of forage feeds in terms of better body growth, better reproduction, better meat or better milk in solids-other-than-fat, has not yet become the main reason for our closer attention to growing more and better proteins rather than buying them. Such qualities have not yet been appreciated as the more deeply significant reason for building up our soils to a higher level of fertility.

Newer Criterion in Terms of Quality Needs Emphasis

Protein-producing power per acre should be the newer criterion for evaluating land. Not gallons of milk per acre, but rather pounds of cheese-protein per acre would be a good measure of efficient dairy farming. Agriculture originally was primarily a food-producing effort. Fundamentally it is still the sustainer of life. In the recent past, however, it has attempted to swing itself into the industrial class, but shortages of foods push one back quickly to agriculture for the production and consumption of them rather than their sale as even Victory gardens testify. Conservation of soil may well measure its own efficiency, not by reporting how little soil is eroding, but how much protein per acre we are producing by use of the land without loss of it.

Such is the philosophy of some of the trials being carried out on the Missouri Soil Conservation Service Farm operating under the cooperative efforts of the Soil Conservation Service Research and the Missouri Experiment Station. Pounds of beef per acre from grass-cover intended to prevent erosion testify forcefully that merely keeping the water from running off may not help much toward more and better grass. In fact, contour furrows in the pasture may even hold so much water as to make bluegrass a poor feed during a period of high rainfall. In these trials, pastures only contour-furrowed caused loss in animal weight on this area of heavy clay subsoil under a shallow surface soil.

Three pasture areas were under test as separate areas fenced out of a large uniform bluegrass pasture in 1942. One was given no treatment; one was given furrows on the contour for water conservation; the third was renovated by some surface tillage and fertilizer applications. During the four years of the records the pounds of beef produced per acre were, (a) 115, with no soil treatment, (b) 103, with contour furrows, and (c) 151, with renovation through fertilizers. These results point out clearly that merely holding back water was of no help as more feed value. Rather it was even of detriment. They point out positively that the soil treatments with extra fertility made more protein per acre. This was the report by the cattle, as they measured it, when the human eye could scarcely distinguish differences in forage yields. More protein per acre goes back to more fertility in the soil, when animal physiology is testifying.

Calcium-Potassium Ratio in Fertility Controls Protein Production

When the plant is building protein it, too, does this with varying degree but according to the nutrients it gets. Quite contrary to expectations, more bulk of forage per acre is not necessarily proof of higher concentration of protein in the forage or hay. Experimental studies have shown that it is not necessarily the large tonnage per acre that makes the most protein per acre. Rather it is the combination of nutrient mineral elements in the soil, or the fertility ration we feed the plant that encourages its internal activity in protein production rather than mere storage of carbohydrates. Plant diets from the soil must conform to certain ratios of the nutrient elements to each other much as economic animal feeding demands certain nutritive ratios.

These nutrient ratios for plants are suggested by the different degrees of soil development, for example, in the United States. On the highly developed or leached soils of northeastern, eastern, and southern United States, which originally grew only forests and where the ratio of

(*Please turn to page 758*)

More protein means healthier plants
Putting more calcium-clay into the sand (left to right) to help these legume plants make more protein protected the soybean crop from attack by a fungus.

By Collier W. Baird
Two Brooks Farm

Jiggering Statistics

"STATISTICS are the result of something, not the cause, and though prepared with the best of intentions, they may be misleading. When in the hands of someone who has decided in advance—assumptions are likely to be much worse than misleading."

The foregoing appeared in an editorial in the Wall Street Journal. It struck us as describing the table of "Breed Averages" and "Conversion Factors" on page 290 of the February 1 Guernsey Breeders' Journal in an article by Prof. V. A. Rice entitled, "Cow Families." We do not imply any attempt by Prof. Rice to mislead, but do believe he is so interested in his idea for a bull index using "mature equivalents" in its make-up, and therefore needing some valid base for those "mature equivalents," that he overlooked or excused vital errors in the statistics he has chosen for the base, the so-called "Breed Average" table here discussed.

With the aim to stimulate more interest in cow families, or to rate or index bulls we heartily agree. But as Prof. Rice says, "The first requirement is that we have a method to put all the facts on a comparable basis." Then, to compute his "factors," he used a base that while factually correct, is statistically incorrect, containing as it does outmoded, ununiform and totally misleading figures, paticularly when comparing cows in the old Triple Letter Division with yearly class records or comparing yearly division cows that qualified with calf with those that did not so qualify.

Among the errors in the "averages," Professor Rice seems to have excused or overlooked are the following:

(1) He recognizes the fact that Triple Letter and 3x-305 day records must be "factored" as well as the yearly records, but forgets the published Triple Letter average are higher than average records currently made while at the same time the Yearly Division averages are much lower. Triple Letter fat qualifying requirements were relatively too high, so placed an artificial floor under Triple Letter averages.

(2) He excuses the fact all classes have not been operative the same length of time, but actual analysis of records tends to show him wrong.

(3) Ignored is the fact a large proportion of Yearly Division records in the averages are on 2 milkings or of short duration, far greater in per cent and influence than has been the case in Triple Letter classes.

(4) If any cow receives an advantage by having a higher factor than another cow milked the same number of times, it should be the cow carrying a calf 200 days or over, not the unhealthy or cystic cow unbred throughout her record.

Why should an unbred cow, stimulated by cysts or otherwise, be rewarded by having her Junior 2 year old record raised 26 per cent to "equivalent" of an AA record when a healthy cow that has carried a calf over 200 days during her record only has 22 per cent added to raise it to AA? The first

described record is probably too high already. Why raise it higher?

Should the record of Cathedral Rosalie, 1213 lbs. in A, be raised 12 pounds to equal an AA record? She never did have another calf did she?

Some years ago the writer analyzed all the A records in the Journal—February 1, 1940, through January 15, 1942. These were tabulated for number of milkings and butter fat in various ways. About 20 per cent of all A records in that period were made with less than 735 milkings. The average cow in A in those two years was milked less than 990 times, though 1095 times is the number usually expected. The increase 990 to 1095 is 11 per cent. A records in that period on 1,000 milkings and over averaged 619.5 lbs. fat, and on 1080 milkings and over (not more than 1095) averaged 625 lbs.

NOTE CAREFULLY: The Published A average was then about 572 pounds. 572 pounds to 625 pounds—increase 53 pounds, over 9 per cent. 990 T. M. to 1095 T. M. increase 105 T. M., about 11 per cent.

Note how closely the increase in fat agrees with the increase in number of milkings.

From 1942-43-44 Performance Register, A and AA records completed with 1,000 but not over 1,095 milkings were tabulated as follows:

A records averaged 625 lbs.

AA records averaged 642 lbs.

A & AA records averaged abt. 632 lbs.

Published averages were then about 577 lbs. in A and AA combined. 577 lbs. to 632 lbs. is an increase of 55 lbs. —near 10 per cent. What about now?

From the 1945 Performance Register we have compiled record averages (see Table I).

There are only about 3.4 times as many 3x as 2x milked yearly records. From examining the P. R. book, it would seem as if at least 20 per cent, perhaps 25 per cent of all records in the yearly division were milked no more than 730 times. To be sure, there are short time records in the Triple Letter published averages but the fact that *properly run Triple Letter records* in the '45 P. R. average *below* those published at the time shows this had little influence.

The published averages February 1, 1945, were:

A and AA combined about 579 lbs.

G and GG combined about 474 lbs.

AAA (includes AaA) about 458 lbs.

GGG (includes GgG) about 354 lbs.

The actual *properly run yearly* records in the '45 Performance Register averaged *9 to 10 per cent higher* than the similar age averages published, but the 2x-305 day records were as much as 1½ per cent less than averages published, the maximum discrepancy being over 11 per cent between classes. Please note—637.4 lbs. mature 3x-365 days is 81 per cent over 352.2 lbs. for Jr. 2-year-olds 2x-305 days. Prof. Rice's table indicated 65 per cent.

Another matter Mr. Rice excuses or ignores is the varying number of years the different classes have been operative. In the February 1, 1924 JOURNAL, we find the following figures, and again please note—at that time a double letter cow had to carry calf 265 days, not 200 days as at present.

Table February 1, 1924
Guernsey Breeders' Journal

5053	A	Records averaged 522.1
763	AA	Records averaged 500.9
4276	G	Records averaged 414.4
604	GG	Records averaged 406.0

Triple Letter testing had just started, and there were not enough records to make a trustworthy average.

About 30 per cent of all Single Letter records were made before Triple Letter classes were started, and before present feeding and management practices were known. Only about one-fifteenth of Single Letter and a little less than one sixth of all Double Letter records have been made in the last two years, during which period about ¼ of all Triple Letter records have been made. It is particularly appropriate to note that in this two years the published mature and Junior 2-year-old Yearly Division averages have risen slightly, while the like age Triple Letter averages are as much as 7 pounds or 1½ per cent lower. The latter fact is doubly important now because for over 20 years there has been a fictitiously high floor under the Triple Letter records in the form of relatively too high fat Qualifying Requirements. To qualify in A or AA required only 40 pounds of fat—11 per cent about—more than in AAA. Similarly only 40 pounds, about 13 and two-thirds per cent more was required to qualify in G or GG than in GGG. The normal increase between Triple Letter and the 3x-365 day requirements should have been roughly about 40 per cent, not 40 pounds.

But these requirements were abolished in May, 1945, with results (Table II) tabulated from the 1945 P.R.

Please note the following carefully: The 1945 Performance Register covered 18 months. Although the abandonment of fat requirements only took effect after May 15, 1945, and the last records in the 1945 P. R. were December, 1945, (only 7 months later) there were 38 full-time Triple A records and 16 in Triple G below the old minimum requirements.

There were not merely no junior 2-year-old 3x-365 day records below the

(*Please turn to page 751*)

TABLE II

Number of Milkings	1064—1095	728—730	608—610
Number of Records mature	771	212	683
Number below old Requirements	1	5	38
Number Records, Junior 2	1121	347	1217
Number below old *minimum* requirements	0	1	16

TABLE I

Number of Milkings	*1064—1095 TM No. Lbs.	*728—730 TM No. Lbs.	X 608—610 TM No. Lbs.
Mature	771—637.4	212—523.7	683—451.2
Jr 2-Year-Old	1121—517.9	347—410.4	1217—352.2
Total	1892	559	1900

*Includes double and single letter—X With and without calf.

Annual Meetings

Guernsey breeders progress because they know the results of organized programs.

BOARD OF DIRECTORS OF THE WASHINGTON STATE GUERNSEY CATTLE CLUB

Left to right: Elmer Meadows; Jim Ferguson, Ferndale, vice-president; Ben Friedrichs, Bow, president; Charles H. Grew, Arlington, secretary-treasurer; R. H. Bidstrup, Yakima; Arnie Johnson, Chinook; T. Charles Rowe, Sequim; Pete Gammeltoft, Roy, and B. Royce, Vancouver. Other directors include Frank Meyer, Olympia, and B. W. Blair, Walla Walla.

Vermont

One of the most successful and largest attended meetings of the Vermont G. B. A. held in recent years took place at Montpelier, Vt., on February 13. The business meeting opened at 4:30 at the Montpelier Tavern. President Allen C. Alfred, Essex Junction, opened the meeting. Acting-Secretary, T. Redfield Phillips, Montpelier, read the minutes of the last meeting. During the meeting it was voted to hold a field day at Howland Farm, Brattleboro. It was also decided to hold a Parish Show, time and place to be left to the executive committee. They also decided to consider the possibility of sending the champion 4-H Club heifer and her owner to the Dairy Cattle Congress at Waterloo, Iowa.

As a tribute to the late R. F. Bliss, faithful and untiring secretary of the Vermont G. B. A. for over 20 years, it was voted to give Mr. Bliss a rising vote of thanks and to draw up a resolution of appreciation and give it to the Bliss family. T. Redfield Phillips has been acting-secretary since the death of Mr. Bliss.

Following the business session, over 100 gathered to attend the banquet at the Montpelier Tavern. The election of officers was held and Allen C. Alfred, Essex Junction, was reelected president; Ralph H. Perry, Ira, vice-president, and W. C. Bliss, St. Albans, secretary-treasurer. Clifford McKee, Arlington, was elected to the executive committee for four years, and Charles J. Wilcox, Shelburne, was elected for a one-year term.

Charles Wilcox, Shelburne; Edward Reynolds, Enosburg Falls, and Horace Strong, Craftsbury Common, were elected from the floor to serve on the sales committee.

Ray Allen, South Hero; Ernest Devine, Ferrisburg, and Theron Strong, Craftsbury Common, were appointed to the nominating committee.

A special guest at the banquet was Robert Parker, East Montpelier, who gave a report on his 4-H project. Everyone enjoyed seeing this youngster read about his project and you cannot help but feel that the future of Vermont dairying is secure when in the hands of promising youngsters like young Parker.

Stanley G. Judd, State Commissioner of Agriculture, awarded the trophies. The trophies were awarded on the basis of the percentage of the records above the breed average in their respective classes.

The Whimsy Farm trophy for the highest single letter record, the double letter trophy and the Red Echo Farm triple letter trophy were won by Harlan Miller, Whimsy Farm, Arlington, Vt., on Whimsy May Day, 16422 lbs. of milk and 868 lbs. of fat in A, Whimsy Griselda, 14469 lbs. of milk and 746 lbs. of fat in AA, and Whimsy Mary Holly, 10302 lbs. of milk and 495 lbs. of fat in DDD. The new four letter trophy, awarded by Vern Savery & Son, Williamstown, was won by I. G. Miller, South Royalton, on Faraway Pearl Autocrat, 7506 lbs. of milk and 394 lbs. of fat, 4C. The A. R. Moody & Sons jug and sugar bowl was won by the Vermont State School of Agriculture, Randolph, on Peerless Lone Star, 11461 lbs. of milk and 500 lbs. of fat, AHI.

One of the highlights of the program was the awarding of the Frank Dunn Memorial Trophy. This trophy, presented by Mrs. Frank Dunn in memory of her husband, is awarded each year to the young Guernsey breeder in Vermont who has been voted as the most outstanding. The winner must be 35 years of age or less,

and he must have owned pure bred Guernseys for five years or more. Nominees are scored on the percentage of pure bred records kept, type and production of the herd, herd sires, management practices and participation in Guernsey activities. This year, Wendell Savery, Williamstown, won the award.

William T. Jordan, Kadockadee Farm, Concord, N. H., was the feature speaker of the evening. Mr. Jordan gave an interesting account of his work in building and developing his herd. Everyone felt that Bill had done a grand job. His originality, humor and all around ability to weave an interesting story was appreciated by all. Other speakers were Dr. Howard Dickey, instructor and research specialist in the Dairy Department at the University of Vermont, College of Agriculture, Burlington. Dr. Dickey told of recent developments along the agricultural research field and pointed out the value of studying cow families rather than merely relying on one individual in the family.

William Leamy, extension dairyman, University of Vermont, Burlington, spoke briefly on the outlook for more testing. He pointed out that a shortage of official testers still existed but every effort is being made to correct this situation as soon as possible.

Richard G. Price, advertising manager, Guernsey Breeders' Journal, Peterborough, N. H., spoke on the national developments and the development in Vermont within the Herd Register and Advanced Register divisions. It was noted that registrations and transfers were up eight per cent and Advanced Register testing had increased 36 per cent throughout the country. It was pointed out that there was plenty of need for increased testing throughout Vermont. A check of the records revealed that testing brings increased prices for cattle at public auction.

Richard G. Harwood, Cordaville, Mass., spoke briefly on the State Sale and pointed out that every effort would be made to improve the quality of consignments and provide a better State Sale.

A few of the out-of-state guests attending the meeting were Wilfred Jordan, Haven Hill Farms, Rochester, N. H.; A. J. Young, Great Elm Farm, Dover, N. H.; Leonard Gray, Deering, N. H.; Donald Hatch, Auburn, Maine, and Wm. T. Jordan, Concord, N. H.

Kansas

THE annual meeting of the Kansas G. B. A. was called to order by H. D. Hyer on February 4 at Manhattan, Kan. W. L. Schultz, secretary, gave a report of the organization's activities.

The group present outlined this year's activity with assistance from Ray Stover, Extension Dairyman, and Floyd Greenburg, field-man.

1. Establish a 4-H Guernsey herd at the State 4-H Camp at Abilene; herd to be supervised by the Kansas State Dairy Department and the animals to be donated by the Kansas breeders.

2. Hold a State 4-H Sale in connection with this year's fall sale. The sale date was tentatively set for October 17 at Topeka. The sale committee is John Nelson, Wichita, chairman; Bill Ransom, Jr., Homewood, and Joe Simmons, manager of Glencliff Farm, Independence.

3. John Nelson and Joe Simmons were chosen as representative and alternate respectively on the Kansas State Board of Agriculture.

4. Twenty-five dollars was voted for the State 4-H Production Contest. Loren Gaddis of Princeton was the 1946 winner.

5. The third week in January, 1948, was set as the date for next year's winter meetings.

6. The 1947 Show dates were set as April 21 for Northeast Kansas; April 22 for Kaw Valley; April 23 for Southeast, April 24 for South Kansas, and April 25 for Central Kansas. The exact location and judge will be announced later.

7. Sixty dollars was voted to each the State Fair at Hutchinson, and the Topeka Free Fair, Topeka, to supplement the 4-H Guernsey premium money. The American Guernsey Cattle Club also awards a model Guernsey to the grand champion Guernsey at each show.

The evening's entertainment consisted of an all-breed banquet with over 250 in attendance. Prof. Atkeson, head of the Dairy Department, acted as toastmaster. "At" was in rare form. The field-men for the four dairy breeds were called upon, very suddenly, to sing as a quartet. Result: All four men resolved to take up vocal lessons in case it ever happened again.

Officers for the Kansas G. B. A. for 1947 are Max Dickerson, Hiawatha, president; John Nelson, Wichita, vice-president, and Bill Ransom, Jr., Homewood, secretary-treasurer. Directors are chosen from the five state districts.

Florida

SUNNY Florida skies made the Florida annual meeting, held at Plant City, particularly pleasant. John Cone, president, who had invited the meeting to Plant City, gave everyone a warm welcome and extended the best of hospitality. A number of guests were present from different organizations including Congressman Anderson. Ernest Graham, State Senator and owner of a large farm near Miami, spoke to the group in a very enthusiastic way concerning the dairy business in Florida. He stated that dairying was building up the farms and improving the homes in Florida, and that farming need not be a drudgery. Successful dairying, he said, was determined by the keeping of records and by feeding the cows what they need. He pointed out that dairying in the United States is our biggest business.

Earl N. Shultz, of The American Guernsey Cattle Club, spoke on the progress of The Club. Illustrating his talk with slides, Mr. Shultz told of the progress made during the past 25 years. He also illustrated the work in the office of The American Guernsey Cattle Club.

At the business meeting a program for the year was discussed including the fall sale which will again be held at Largo, a field day to be held at Dinsmore, and the expansion of 4-H Club work. The need for a dairy extension specialist at the University was also commented on.

Officers are John Cone, president; Carroll Ward, vice-president, and J. H. Logan, secretary-treasurer. Directors are V. C. Johnson, C. E. Donegan, Dr. A. H. Lisenby and T. Haselton.

Wisconsin

WISCONSIN GUERNSEY breeders, at their annual meeting held at Madison, listened to a general discussion given by Dr. E. E. Heizer, George Werner and George Barrett, of the College of Agriculture, on the subject of "Crossbreeding to Improve Dairy Cattle." After the discussion many of the breeders who listened summed up their opinions by quoting Uncle Ezra, who used to say, "I haven't missed anything, have I?" Using slides with his lecture, Dr. Heizer gave interesting illustrations on how different matings resulted in different crosses.

Both George Werner and George Barrett had spent some time at the Beltsville Dairy Research Farm and spoke on feeding conditions and crossbreeding experiments there.

Dr. Heizer said the best records made by crossbreeding could not be compared with the records made by the pure breds in this country, and that tests used on crossbreds were not used on similar animals of the same breed with the same care and feeding conditions.

A good attendance was secured in spite of below zero weather, and this attendance grew larger in the afternoon and evening with 155 attending the afternoon session and 214 the banquet. President Clarence Sheridan and M. L. Witz were reelected to the board of directors, while Elmer Wilkins, Platteville, was elected to fill the place his father held for so many years. The Association, by unanimous vote, agreed to continue their donations for 4-H club and FFA work.

A committee was appointed to work out arrangements for a full time fieldman for breed promotion.

Wires were sent to Gavin McKerrow, who was unable to attend because of illness; C. B. Finley, former field representative for The American Guernsey Cattle Club, and F. J. Rueping, Corium Farm, who was celebrating his 80th birthday at Tucson, Ariz.

After a discussion of advertising in the Guernsey Breeders' Journal, it was decided that the state as a group would carry on a program of advertising and over 22 breeders expressed their desire to take part.

Long-time production certificates were presented to owners of cows that had made a ton or more of butter fat in a lifetime: William Basse, Waukesha; Wilbur M. Becker, Fort Atkinson; Lee Burlingham, Dousman; Mrs. C. Westerfeldt, Reedsburg; Herbert Clausing, Grafton, and Herman Gugdahl, New Lisbon.

George Chambers, the new fieldman from The American Guernsey Cattle Club, gave a short talk on Wisconsin's standing in Guernsey work. He then spoke on national policies, using illustrated slides to bring this report clearly to the breeders.

The evening banquet and entertainment was divided between a juggler, music by the Gerke twins, and an address by Rev. T. Parry Jones, who recently had been secured by a nationwide poll to broadcast his Sunday morning sermon from Radio City, N. Y.

A showing was made of the book that has been prepared to be presented to Gavin McKerrow for his years of service as director and secretary of the State Association.

Eight 4-H club members and four FFA members, who had been given free trips to the annual meeting, were present at the banquet.

4-H Club members at the Wisconsin banquet who were presented with plaques: James Costello, Robert Pitts, Verne V. Varney, Jack Woodbury, Edward McFarland, George D. Britts, secretary of the Wisconsin G. B. A., Helen Sherburne, Royal Clausing, Erwin Nuttleman, Jr., and Lloyd Schneider.

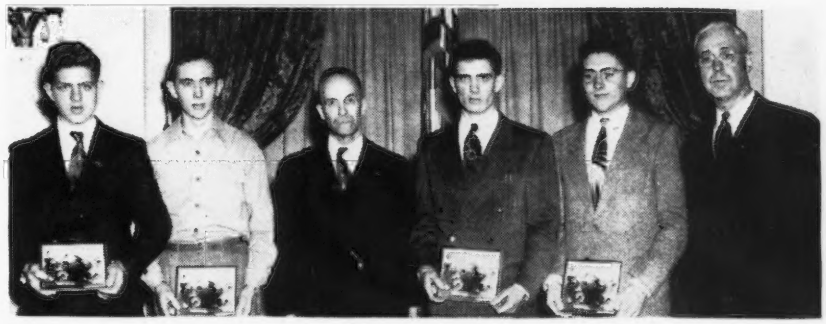

FFA boys who were presented plaques at the Wisconsin banquet: Haulis Simon, Gilbert Schmidt, Louis M. Sasman, Dale Westingen, Bertram Zietlow and George D. Britts, secretary of the Wisconsin G. B. A.

Georgia

GEORGIA GUERNSEY breeders met at Macon for their annual meeting. Ralph Coarsey acted as president in the absence of President Dr. Grady N. Coker. The business session was given over to a discussion of advertising, the state sale, and 4-H Club programs. The chairman appointed as members of the sales committee, B. Y.

Vann, Paul Bennett, A. B. Hammond, W. T. Bennett and W. W. Denney.

Earl N. Shultz, supervisor of extension of The American Guernsey Cattle Club, spoke on the progress of the breed and by use of colored slides gave the comparison of breed activities 25 years ago as compared with today. He gave as one illustration that the committee appointed to plan the present building of The American Guernsey Cattle Club stated in their report that the building would be adequate to house the activities for 50 years. According to Mr. Shultz less time than this has elapsed and now more space is now used outside the main building than there is in it. He pointed out that the next 25 years should be filled with more progress proportionately than the last 25 years.

At the luncheon following the meeting, a number of notables from various organizations were presented.

Officers elected for the new year include: Dr. G. N. Coker, president; Ralph Coarsey, vice-president, and W. W. Denney, secretary-treasurer. B. Y. Vann and B. A. Gandy are directors.

South Carolina

THE 30th meeting of the South Carolina G. B. A., held at Columbia, featured 4-H Club work. Twenty-two boys and girls were special guests of this organization along with the county agents and club agents from their respective counties. Ten of the boys and girls were awarded cash prizes. The winners were selected considering the 4-H project and leadership work, a record book kept, winnings at shows, and fitting and showing accomplishments. These winners were as follows: Charles Carol Hamby, Oconee County; Jimmy Gaston, Chester County; Jimmy Denny, York County; S. W. Gramling, Jr., Orangeburg County; Carl Hance, Lancaster County; Elliott McDonald, Chester County; Bennie Wiggins, Richland County; Ray Phillips, Greenville County; Ruby Frances Jenkins, Newberry County, and Jane Sawell, Chesterfield County.

President D. H. Caughman, in his opening address, urged that more attention be given to new breeders. The cattle exhibit at fairs could be increased, he also stated. He called attention to the fact that the war is over and breeders should get their programs in order and make plans for a good future.

George Salley reported for the GOLDEN GUERNSEY Milk Committee concerning a plan whereby South Carolina would cooperate with North Carolina in the employing of a fieldman to assist with GOLDEN GUERNSEY work. J. Frank Johnson, Supervisor of Milk Marketing for Golden Guernsey, Inc., spoke on this plan and also outlined the national policy of Golden Guernsey, Inc., in setting up state programs. W. W. Fitzpatrick, member of the GOLDEN GUERNSEY Advisory Council, also commented on the plan and urged its adoption. The report of the committee was adopted unanimously and it was also voted to send representatives to North Carolina for discussion of the plan there.

C. G. Cushman, Extension Dairyman, C. H. Lomas, Dan Lewis and T. B. Lee gave excellent reports on the 4-H Club program carried out during the year.

At the noon luncheon the largest crowd was present that has attended any annual meeting. William L. Abernathy was the Toastmaster and introduced the out-of-state guests. Earl N. Shultz, supervisor of extension of The American Guernsey Cattle Club, was the principal speaker, his subject being "Selling Our Breed." He illustrated by use of charts some of the things which can be done by the individual breeder and local groups in promoting the Guernsey breed. He also gave illustrations of the work which the national organization is doing to put the word "Guernsey" before the public.

Professor J. P. LaMaster, in his usual capacity, made the award for the high record cow for 1946. This cow, Briar's Silver Rosebud, produced 15061 lbs. of milk and 827 lbs. of fat in class AA. This cow is owned by J. B. Guess and Son. Dr. LaMaster also discussed the tentative plans for a Harvey Bates trophy. One of the plans was based on awards to outstanding brood cows and the other plan was an award to outstanding living sires with tested daughters.

Lawrence Stroud presented the trophy for the best fitted animal at the state sale to Robert Lemmon and O. P. Suber.

Officers elected were Crawford Stroud, Richburg, president; D. H. Caughman, Lexington, vice-president;

CUP PRESENTATION AT SOUTH CAROLINA MEETING

O. H. Sharp, herd manager, Edisto Farms, J. B. Guess, III., and J. B. Guess, Jr., owner, Edisto Farms, Denmark; Prof. J. P. LaMaster, Clemson College; O. P. Suber, Whitmire; R. H. Lemmon, Whitmire, and L. E. Stroud, Great Falls.

George B. Salley, Orangeburg, secretary-treasurer. Directors elected were R. E. McLendon, Bishopville; N. G. Roosevelt, Moncks Corner, and Robert Dukes, Orangeburg.

California

Fresno County

REYNOLD Thompson was reelected president of the Fresno County G. B. A. at their annual banquet, with W. B. Doty also making a return appearance as secretary of the group. J. S. Borrecco and Harold Boyd were elected new members of the Board of Directors. Ninety were present.

Introduced at the meeting were members of the Board of Directors of the California Guernsey Cattle Club, who held a board meeting the same day at Fresno. Also present was Lincoln R. Lounsbury, managing editor of the Guernsey Breeders' Journal, Peterborough, N. H., who was the principal speaker of the evening; C. W. Robinson, Guernsey superintendent, Happyholme Farms, Lodi; Arthur W. Telfer; Victor Gray, and others.

A new idea was inaugurated to advertise Fresno County's top producing Guernseys and to increase official testing. The owner of the top cow of each division has his name and his cow's name listed on a blackboard so the other breeders can shoot at the record. The catch is that it costs the owner $5.00 every time one of his cows on test has her name appear on the blackboard.

Sonoma-Marin County

The annual banquet of the Sonoma-Marin County Guernsey Cattle Club was held at the Hotel Petaluma on January 30, with 50 members and guests present. President John Equi welcomed the guests and turned the meeting over to Walter Gilpin of Golden State Company, Ltd., who did an excellent job as master of ceremonies for the evening. This arrangement certainly indicated a friendly and cooperative feeling between a distributor and his producers.

Speakers included Victor Gray, The American Guernsey Cattle Club fieldman, who showed the film, "Creating a Standard of Excellence." An added movie attraction was the pictures shown by W. W. Fitzpatrick, manager of Quail Roost Farms in North Carolina. The pictures were taken at Quail Roost and a recording was run of the Quail Roost Sale. Arthur W. Telfer spoke on GOLDEN GUERNSEY. J. Frank Johnson of Peterborough, N. H., general manager of GOLDEN GUERNSEY, Inc., was introduced to the group and spoke on his impressions of the Guernsey activities of California. Others speaking were Wesley Jamison, manager of the Sonoma County Fair, and Ray Gambonini, director of the California Guernsey Cattle Club.

Sacramento-San Joaquin

The Sacramento-San Joaquin County G. B. A. held their regular meeting at the Farm Advisor's Building in Stockton in January. President George Clever presided over the meeting which consisted of 30 members and wives. As C. W. Robinson was unable to speak due to an injury received the day before, Victor Gray and Arthur W. Telfer spoke on various aspects of breed and milk work, the former showing the colored film, "Creating a Standard of Excellence." Plans were made for the March meeting to be a tour to the University of California at Davis where the artificial insemination program will be studied. Arrangements for the trip will be made by Dan Deeter, assistant farm advisor of San Joaquin County. This is one of the active county organizations of the state. One of their previous meetings was a field day, including trips to Franklin Schoellerman's Valley Oaks Farm, Galt, and the Rea Beanston's Rea Win Ranch at Thornton.

Placer County

The Placer County Guernsey Cattle Club held its regular meeting at the Mt. Pleasant clubhouse on February 10. This is one of the most active and enthusiastic county organizations in the state, under the able leadership of Mrs. Desiree Rahlmann, the gracious mistress of Clovertop Ranch. Fifty were in attendance, and guests included William Stout of the Economy Minerals Company; Ben Driscoll, who has just taken over the job of herdsman of Clovertop Ranch; Victor Gray, fieldman for The American Guernsey Cattle Club; Arthur W. Telfer, new secretary-manager of the California Guernsey Cattle Club, Inc. The film, "Creating a Standard of Excellence," was shown, and a talk was given on "GOLDEN GUERNSEY milk—It's History—It's Future," by Arthur W. Telfer. Five new memberships were secured for the California Guernsey Cattle Club, Inc., under the direction of Frank Simmons of Fran Dor Guernsey Farm, Lincoln.

A new activity has been taken over by the Placer County Guernsey Cattle Club. They will sponsor the newly formed Mt. Pleasant 4-H Club which has an active membership at the present time under the leadership of Frank Simmons, with Matt Bachmann as Dairy Advisor. The club is aiding the 4-H in a building improvement plan through the donation of a pure bred Guernsey heifer from Mrs. Rahlmann's Clovertop Ranch at an auction to be held at the 4-H community grounds in April. The sale will be handled by Francis Dobbas; Warren Wilson, Manuel Costa and O. G. Griffith. A portion of the money from the auction will be used for building improvement, and the remainder will be used by the county club to purchase a perpetual trophy.

Minnesota

St. Louis County

OVER 100 St. Louis County Guernsey breeders turned out to take part in the reorganization meeting at Cotton on February 10. The group had been dormant during the war period. The St. Louis County Association is one of the oldest in the State, having been organized in 1922.

The group voted to invite the other counties in the district to St. Louis County for the 1947 Parish Show. Plans were also made for a summer picnic.

Officers elected were Luke Dusek, Floodwood, president; Sanfrid Carlson, Gheen, vice-president; Rosvold Jacobson, Eveleth, secretary, and Russel Grafing, Hibbing, treasurer. Roy Nelson of Duluth, who has been one of the mainstays of the organization for many years, declined reelection as

secretary. Leonard Scott of Brookston, a charter member and treasurer since the group organized, also declined.

County agents assisting with the meeting were D. T. Grussendorf, August Neubauer, J. J. McCann, and Harold Aase. Speakers were Ralph Wayne, Extension Dairyman, and George W. Chambers, field representative of The American Guernsey Cattle Club.

Since St. Louis County will be the host to the state meeting on March 26, Deke Grussendorf urged a full attendance of local members at the state meeting.

Carlton County

The Carlton County G. B. A., for many years one of the most active and effective groups in the State, reported a full year of activity at its annual meeting at Barnum on February 11. Projects planned for the coming year include a series of night school meetings with outstanding speakers on various phases of the Guernsey breeding business, a district Guernsey sale, a Parish Show, support of 4-H Club work, a large Guernsey exhibit at the county fair, a state fair show herd and the erecting of highway signs advertising Carlton County Guernseys.

One of the chief topics of discussion was the tripling of Bang's infection in the last complete test compared to the one conducted three years ago. A group of recommendations was drawn up and will be submitted to the State Livestock Sanitary Board.

Officers elected were president, John Waisanen; vice-president, Wm. Norberg; secretary-treasurer, Harold Olson; directors, Robert Putzke, Emil Swenson, Art Jones, Carl Hanson, Harold Lewis and L. J. Beck.

Loren Beck was honored at the meeting by being unanimously elected a lifetime member of the Board of Directors. Speakers were Dr. Kelly of the Sanitary Board; Ralph Wayne, Extension Dairyman, and George W. Chambers, field representative of The American Guernsey Cattle Club.

County Agent Walter Beneditz, who has been a real power in the Guernsey improvement program in Carlton County, took an active part in the meeting.

South Central

In spite of the fact that everyone over ate at the big annual Freeborn County Guernsey banquet at Hayward on February 13, the spirit of the meeting was excellent. Over 125 attended. Directors reelected were Al Tennie, Douglas Vandergrift, and Earl Ness.

Carroll Blakeslee, county agent, presented cash awards to Guernsey 4-H members who had made outstanding records. These awards, totaling $70, had been donated by individual Guernsey breeders. E. Shutt, GOLDEN GUERNSEY dealer of Austin, reported that milk sales were on the increase despite an increase in spread between GOLDEN GUERNSEY and standard milk. George W. Chambers, field representative of The American Guernsey Cattle Club, showed film strips on the growth of the breed over the past 25 years and on type classification. Carl Kehret suggested holding an annual district Guernsey sale. There was also some discussion of a district Guernsey sales organization.

Southeastern

Breeders from four counties attended the annual Southeastern Minnesota Guernsey Banquet at the Brethren Church at Lewiston on February 14. The program included vocal solos by Mrs. Harriet Ballard and Miss Margaret Radatz and Lewis McMartin, a shadow show by Annah Goss and Roland Olmstead, cow tester. Olaf Kjome gave an excellent talk on fitting Guernseys for show, in which he recited some of his interesting experiences. Ralph Wayne, Extension Dairyman, told of his experiences in Denmark in working with the rehabilitation of that country. George W. Chambers, field representative of The American Guernsey Cattle Club, showed film strips on the progress of the breed and on type classification.

The group decided to hold a Parish Show late in June. It was also decided to attempt to send a good delegation to the state meeting at Duluth.

Officers elected were John H. Nahrgang, president; Homer Goss, vice-president; Elmer J. Wirt, secretary-treasurer; directors, Damon Freiheit, Olaf Kjome and S. McCay.

North Carolina

NORTH Carolina Guernsey breeders, at their annual meeting held at the Robert E. Lee Hotel, Winston-Salem, overflowed the room assigned to them and larger accommodations had to be provided before the business meeting could be completed. In the absence of the president, Dr. W. A. Hornaday, M. D. McNaughton acted as chairman. The highlight of this meeting was the adoption of the plan whereby North Carolina and South Carolina will employ a full-time man to devote his time to GOLDEN GUERNSEY activities. Those commenting on this plan predicted a new era for GOLDEN GUERNSEY work in the two Carolinas. Another high spot in the meeting was the report of John Arey, Dairy Extension Specialist, on 4-H Club work. He reported that 51 per cent of all the calves shown at the four district shows were Guernseys. This was out of a total of 937 calves. Thirty-three breeders offered to supply one calf each at a reasonable price for 4-H Club work. L. D. Baver, Dean of Agriculture, University of North Carolina, spoke briefly on a college plan for a live stock program. Professor J. H. Hilton, head of the department of Animal Husbandry, spoke briefly and introduced two of his new staff members, F. I. Elliott and R. K. Waugh.

Following the luncheon, talks were given by Earl N. Shultz, supervisor of extension of The American Guernsey Cattle Club, and J. Frank Johnson of Golden Guernsey, Inc. Mr. Shultz spoke on "Selling Our Breed." Mr. Johnson outlined the policies of GOLDEN GUERNSEY and complimented the North and South Carolina breeders on a forward step taken of employing a man for GOLDEN GUERNSEY work.

Prof. R. H. Ruffner, as has been the custom for years, awarded the production trophies. The Klondike Trophy, awarded to the owner of a cow making an Advanced Register record in any class except G, and under 10 years of age, with the greatest per cent of increase in her respective class, was awarded to H. R. Playford of Skybrook Farm on Fanny's Girl of Con-

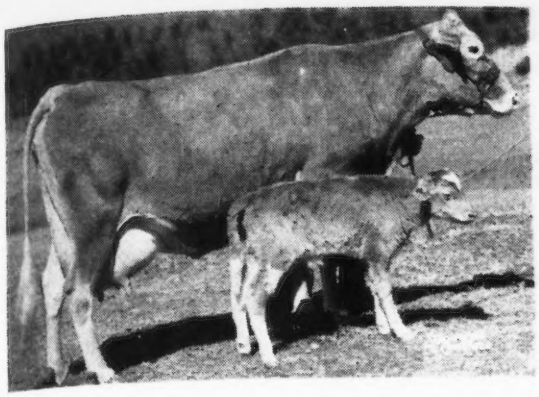

Cricket of Connemara Farm, winner of the Henderson County G. B. A. Trophy, owned by Shoal Falls Farm, Inc. She produced 17435 lbs. of milk and 752 lbs. of fat.

nemara Farm. Her record was 19100 lbs. of milk and 902 lbs. of fat in AA. The Harvey Bates award, given for the first time this year, is awarded to the owner of the cow which makes a record in the two-year-old division showing the greatest per cent of increase over the breed average for that class. This was won by Fanning Fields' Kamile with a record of 15701 lbs. of milk and 735 lbs. of fat in class GG. This cow is owned by David Kemp of Shoal Falls Farm, Inc. The Henderson County G. B. A. Trophy, which is awarded to the owner of the cow 10 years old or over with the largest record, was won by Cricket of Connemara Farm. This cow started her record on her 14th birthday and in 365 days produced 17435 lbs. of milk and 752 lbs. of fat. She made this record in the double letter division. Her sire was Rita's Sequel of Oaks Farm that has seven A. R. daughters. Four of his daughters in Henderson County are over 16 years of age. Her owner is David Kemp of Shoal Falls Farm, Inc.

Officers elected were W. A. Hornaday, president; M. D. McNaughton, first vice-president; Allan Mims, second vice-president, and William Moore, secretary-treasurer.

This meeting received considerable publicity in the newspapers and also over Radio Station WSJS. During the noon hour a round table discussion was conducted by Harvey Dinkins of Station WSJS, with J. McK. Jeter, Earl N. Shultz, George Salley and Charles Rackley taking part. The Station also gave a report during the afternoon meeting of the events taking place.

Montgomery County Annual Meeting

THE annual meeting of the Montgomery County G. B. A. was held on February 13 at Bungalow Inn, Jeffersonville, Pa. The meeting was presided over by Fred H. Weigle, president.

After the transaction of routine business the following officers were elected: President, Fred H. Weigle; vice-president, Merrill K. Zimmerman; secretary-treasurer, E. S. Warren. Directors elected are W. W. Benner, I. A. Cassel, Alvin L. Funk, Joseph W. Stringer, Ellis D. Anders, Wilson Kratz, Jr., and E. C. Coskery, Jr.

The business meeting was then adjourned for dinner. Following the dinner, President Weigle, acting as toastmaster, welcomed the members and their guests.

William H. Juzi, field secretary of the Pennsylvania G. B. A., reported on the progress that had been made by the State Association during the past year. He also reported on the meeting called by Miles Horst, secretary of Agriculture for Pennsylvania, at which all breed organizations were represented, and which meeting was called for the purpose of devising new health regulations for the control of Bang's.

R. G. Waltz, Montgomery County agricultural agent, told of the difficulty they are having to secure testers for D. H. I. A. work, and the progress that had been made by the Artificial Breeding Units during 1946.

J. H. Book, assistant county agent, gave a most instructive talk on the use of DDT for spraying cattle. He told just what progress has been made and what precautions must be taken.

R. D. Stewart, field representative of The American Guernsey Cattle Club, discussed membership in The American Guernsey Cattle Club, herd type classification and back registrations. He showed the colored strip film illustrating the growth of the Guernsey breed during the past 25 years, activities in the home office at Peterborough, and general trends.

Chat . . .

In the February 16 issue of the New York Times, Guernseys were on display. In a review of the book, "The Social Effects of Aviation," by William F. Ogburn, and written by Waldemer Kaempffert, was a picture of Guernseys being loaded into a plane for South America. Incidentally, Harry Pate was in the group.

Gerald M. Jenkins, manager of Lookout Valley Farm, Lake Geneva, Wis., owned by William Y. Gilmore, Jr., was very much surprised when he received the February 1 Journal and there appeared a picture of Royal Dimple's Darling. Gerald writes that when he and Mrs. Jenkins had their small herd of Guernseys they owned "Darling," her sire, dam and maternal grandam. "Darling" was sold in their dispersal for $240 to Hal Owen, Oklahoma City, Okla. At that time she was not quite three months old, and at the present time they have three paternal sisters in the Gilmore herd.

Gerald says that it is boys like Elisha who are the future breeders, and heifers like "Darling" that make foundation cows on which to make future herds.

Oliver Gear, Burlington, Wash., is discouraged as he has had 20 bull calves and only one heifer in a year. That is what might be called bull luck, but not the kind he wants.

Mrs. Henry F. Walk

AMELIA M. Walk, wife of Henry F. Walk and co-owner of the Pineyvu Guernsey Farm, Marinette, Wis., passed away on January 16. She is survived by her husband and three sons.

Canadian NEWS

THE 1947 meeting of the Canadian G. B. A. will go down in history as one of the best the Association has ever held, with encouraging reports coming in from all districts and enthusiasm being evident in every quarter.

E. W. Bunce, Promotion Division, The American Guernsey Cattle Club, contributed greatly to the interest in the meeting, with a full explanation of the workings of organized milk sales. Mr. Bunce's meeting with the directors the following day was also of much value.

Progress is evident in the increased membership. Registrations and transfers of ownerships have also increased, being almost equal, indicating that practically as many animals had been sold as were registered.

Several amendments to the Constitution were passed. The annual fee was increased, also the transfer fee. While calves are now required to be registered under six months of age at the minimum fee, this will be increased as the animal grows older. Transfer fees were also arranged on the same basis, the cost being higher if the transfer is not made in 60 days and again increased if not made in 90 days.

Steps were taken to restrict the registration of male calves from non-R. O. P. dams by an increase in the registration fees. Other changes were made to change the system of electing directors so that experienced men will always be on the Board.

Charles Hawthorne, Chilliwack, British Columbia, and Jos. Cameron, St. Catharines, Ontario, were made Honorary Members of the Association, the honor being well-deserved by both these gentlemen who were pioneers as Guernsey breeders in Canada. We extend to both of them our hearty congratulations and best wishes for the years ahead.

Arthur Allen, a progressive producer and distributor from Kingsville, Ontario, had the honor of becoming the first life member of the Association. Mr. Allen was also appointed to the GOLDEN GUERNSEY Council. His business and executive ability will be a great asset to this Body. Congratulations, Art.

A class was set for male calves that are out of R. O. P. dams that have records of 25 per cent or better over qualifications on twice-a-day milking and 33 and one-third per cent or better over qualifications on three-times-a-day milking and graded good plus or better on official Herd Type Classification. The calf must also be by an Advanced Register Sire. With this background, this calf will be known as a Potential Sire for which a certificate will be issued by the Canadian G. B. A. on application by the owner. The advantages of this class are obvious. We know of no other breed that has any such class.

The new Board and officers include: President, George H. King, Oakville, Ontario; 1st vice-president, W. T. Richardson, Sardis, B. C.; 2nd vice-president, V. B. Leonard, Clarence, N. S.; secretary, A. R. Campbell, Guelph, Ontario; directors, W. S. Brooks, Paris, Ontario; I. L. Klein, Didsbury, Alberta; Jos. Milligan, Whitby, Ontario, and D. G. McAllister, Richmond Hill, Ontario.

The Canadian Association looks forward to a year of progress, with a full program planned and a feeling of optimism prevailing in all sections. Guernseys and Guernsey milk are in demand and with a reorganization of the GOLDEN GUERNSEY set-up in the immediate future, there is no doubt but that established breeders will reap great benefits in the years to come.

Arrangements for the Ontario Breeders' Sale are progressing rapidly. Louis McL. Merryman spent a week in Ontario selecting 50 head of cattle of the highest type and production available in the Province. This sale will be held on April 30 and will present a genuine opportunity to breeders to supplement their breeding herds with some of these high class animals.

At the annual meeting of the Ontario Cattle Breeders' Association held in Toronto, February 7, Hugh Hill, Goderich, secretary of the Guernsey Cattle Breeders' Association of Ontario, was elected as president of that organization for 1947. This association embraces all breeds of live stock, both beef and dairy. They are a strong organization and are doing a great work for the live stock industry in Ontario.

January R. O. P. records in Canada in the 365-day division are as follows: In the mature class, Pilot Butte Alison made 13133 lbs. of milk and 693 lbs. of fat for the Pilot Butte Stock Farms, Regina, Saskatchewan. In the four-year-old class, Cavaliers Princess May had 11352 lbs. of milk and 568 lbs. of fat for C. Ellis, Hespeler, Ontario. The three-year-olds were led by Homestead Nancy that produced 10249 lbs. of milk and 506 lbs. of fat for E. S. Leonard, Paradise, Nova Scotia. Riverdale Supreme Nancy, 9420 lbs. of milk and 500 lbs. of fat, owned by Geoffrey Crosby, Eburne, British Columbia, led the two-year-olds. These records all were made on twice-a-day milking. Crossland Royal Cecilia, a two-year-old, produced 10277 lbs. of milk and 494 lbs. of fat for Crossland Farms, Claremont, Ontario, on three-times-a-day milking.

In the mature class, 305-day division, Oak Bank Molly made 12264 lbs. of milk and 670 lbs. of fat on three-times-a-day for Avon Valley Greenhouses, Falmouth, Nova Scotia, with Dora's Princess Nancy 2nd producing 9768 lbs. of milk and 501 lbs. of fat for Carl Ellis, Hespeler, Ontario.

In the four-year-old class, College Patricia Della had 11152 lbs. of milk and 567 lbs. of fat on three-times-a-day for the Nova Scotia Agricultural College, Truro, Nova Scotia, with Glenorchy Sunbeam producing 7379 lbs. of milk and 430 lbs. of fat for D. G. Mc-

Allister, Richmond Hill, being high cow on twice-a-day milking.

The three-year-olds were led by Willows Lillian's Delhia with 9537 lbs. of milk and 506 lbs. of fat on twice-a-day milking for J. Peers, Sardis, B. C. Doneddy Captain's Trixie led the two-year-olds on twice-a-day with 9284 lbs. of milk and 449 lbs. of fat for W. G. Booth, Milton, Ontario.

Jiggering Statistics . . .

(Continued from page 742)

old very low 290 pound fat minimum, there were none below 300 pounds, and only 15 below 350 pounds. Likewise, there was only one mature 3x-365 day record below the old 400 pound minimum required and only 18 below 435 pounds.

In the November, 1946, P. R. Supplement there are 64 *AAA and AaA* records. 17 of these are below the old Fat requirements, these 17 averaging only 286 pounds of fat. It is not hard to imagine what will happen to the *published* breed averages when records like these are included in the 2x-305 day division. *The 64 records average 415 pounds*, nearly 40 pounds below Prof. Rice's figure for AAA.

In all published tables of Guernsey Breed Averages the yearly division averages favor the unbred cow, and are far below average records now being completed in the manner customarily expected, namely 3 milkings daily for 365 days. On the contrary Published Triple Letter averages have been kept artificially high. Use of such misleading and inequitable published averages as a base from which to calculate factors for adjusting records from one age or milkings group to another or for any other purpose is highly improper. As another well-known Professor recently wrote on the same subject:

"No amount of pencil pushing will make useful data from an inaccurate base."

In the following table compilations from Breed Averages refer to *Actual averages* of full-time records. U. S. D. A. Figures also refer to full-time records. Rice table is based on all sorts of *jumbled* records over 45 years.

To Raise—add	Rice	USDA	1945 P. R.
AAA to A & AA combined	27.4%	41.1%	40.8%
GGG to G & GG combined	34.3%	41.1%	47 %
GGG to A & AA combined	64.3%	74.8%	80.7%
*GGG to AA only	65 %	74.8%	83 %

*GGG in USDA Table figured from 2 yrs., 2 mos.
Disadvantage to GGG by using Rice factor instead of *Real Modern Averages* 83 and 65 is 18.00, or 27.7% *of factor.*

New Leaders in the 305 Day Division, 3x Milking

(Formerly 4 Letter)

HARDY'S PEG O' MY HEART—2nd Sr4—305C—3x
14642—4.30—629—915
Sire: CESOR PONTIFF'S ANCHOR, A. R.
Dam: BEVERLY'S CONNIE AILENE
Breeder: George C. Hardy, Washington, Mich.
Owner: Howard H. Colby, Romeo, Mich.

AFTON'S DARLENE—3rd Sr4—305C—3x
12610—4.78—603—915
Sire: AFTON'S DON, A. R.
Dam: AFTON'S PIONEER JEWELL
Breeder: R. F. Loree, Florham Park, N. J.
Owner: R. F. Loree, Florham Park, N. J.

CAMELLIA OF GARDEN CREEK—5th Sr4—305C—3x
10085—5.92—597—915
Sire: PRINCE MAXIM'S BIG BOY, A. R.
Dam: CONCHITA OF GARDEN CREEK
Breeder: M. Louisa Osborne, Canton, N. C.
Owner: W. M. Camp, Franklin, Va.

GIPPY GOLDEN JEWEL—10th Sr4—305C—3x
10772—5.11—550—905
Sire: FOX DEAN'S GOLD BAR
Dam: GIPPY COUNT'S JUDITH
Breeder: Nicholas G. Roosevelt, Moncks Corner, S. C.
Owner: Nicholas G. Roosevelt, Moncks Corner, S. C.

GIPPY CAROLER'S NELL—8th Jr4—305C—3x
10966—5.22—572—915
Sire: GIPPY PRINCE'S CAROLER
Dam: GIPPY GALAHAD'S ELLEN
Breeder: Nicholas G. Roosevelt, Moncks Corner, S. C.
Owner: Nicholas G. Roosevelt, Moncks Corner, S. C.

MEADOW LODGE REX'S TRIXIE—3rd Sr3—305C—3x
12446—5.04—627—915
Sire: BOURNEDALE REX, A. R.
Dam: MEADOW LODGE TRIXIE
Breeder: Est. S. W. Hayes, Oklahoma City, Okla.
Owner: Kent B. Hayes, Oklahoma City, Okla.

Chat . . .

Mr. & Mrs. J. Judson Morgan, owners of Windwood Farm, Canandaigua, N. Y., are the proud parents of a baby boy, born the last of January.

According to "Scratch" Ischner, Extension Dairyman of Missouri, Harry Herman of the University of Missouri and Al Vary of Quaker Oats are the poorest "pitch" players in Missouri. The Northwest had better take them on.

GOSSIP FROM OLD GUERNSEY ISLAND

BY BASIL C. DE GUERIN

THREE of Guernsey's finest bulls have left the island this month for Australia. They have been purchased on behalf of the New South Wales Department of Agriculture, and are due to sail from Liverpool, after passing through the quarantine station there on January 27.

They have been shipped from the island by C. Frampton and will be dispatched on the last part of their voyage by the department's superintendent, F. Grant. As will all cattle leaving here, before embarkation the animals were disinfected by walking through a bath on the quayside in accordance with instructions of the Ministry of Agriculture.

The animals are 7132 p. s. Flares II. of the Bouillon, bred and owned by F. Browning, Le Bouillon, St. Andrews; 7209 p. s. Cork Tip of Meadow View, bred and owned by J. Carrington, King's Mills, Castel; and 7109 p. s. Bella Cora's Royal Star of Les Jetteries, bred and owned by Mrs. I. T. Nicolle of Les Jetteries, St. Saviours.

Unfortunately, the lorry conveying the last of these animals to the boat broke down and the bull had to get out and walk, and although the mailboat delayed for half an hour its important passenger was too late and had to travel on another day.

Thus three more of the islands' best stock have been lost to island herds. These are not included in the figures for last year's exports which are 594 animals up to the end of December, 1946. Included in this total are 115 head, of which one was a bull, sent to Alderney. It is interesting to note that during the same period, the sister island of Jersey has sent away no less than 2,137 animals, there being no restrictions on exports there. Comparative figures of stock at liberation were approximately 3,000 head on Guernsey to 8,000 on Jersey.

Other figures of interest have recently been announced. These are the amount of farming land lost to German obstructions such as gun-pits, car-parks and other permanent works, and are approximately 800 acres so far as can be ascertained by the return of crops. In addition, about 100 acres of grass has been lost to growers, and as the total area of Guernsey is only 15,560 acres it will be seen that the loss in pasturage, arable land, and food production generally has been very heavy.

The high prices of concentrated foods which have advanced from $40 to $145 per ton in the last six years precludes the lavish use of these to make up for loss of pasture, and increased wages, added to restrictions on sales to obtain ready money, are the cause of many a headache to island farmers.

The effects of last summer's excess of rain and dull cold weather is also being felt in the milk yield, and though Guernsey has retained all milch cows and heifers over six months in calf upon the island, there is still a serious shortage and the concession of canned milk has been extended to March 29 next and increased to two tins per person during each period of rationing. This is equivalent to one and seven-eights pints and will cost 18 cents per tin points-free. It is hoped that by the end of March the local supply will be sufficient and that from then on it will be possible to increase the present ration of one and one-half pints weekly per head to all besides priority holders.

Jersey, too, has suffered in the same way and although rationing is not in force, supplies have compelled a curtailment of issue and this may even be reduced during the next four weeks which is expected to be a critical period.

Meanwhile, at least, one Guernsey cow is doing her best to overcome the milk shortage. This is Mornington's Fanny, an eight-year-old cow belonging to M. Le Gallez of La Grande Belle Farm, St. Andrews, who presented her owner with a Christmas gift of triplets, two heifers and a bull calf. One of the heifers died two hours after birth.

This cow has a prolific record as she had a calf 10 months previously and before that had given birth to twins, making a total of six calves in 20 months. If all other island cows would copy this example there would soon be an end to the milk shortage. The sire of the triplets is Milton Rex III., owned by F. Perry of Les Poidevins, St. Andrews.

Guernsey's Young Farmers Club is now well established and already has a membership of over 40. An inaugural meeting was held and addressed by Miss S. Mary Kinsey, N.D.D., Liason Officer of the National Federation of Young Farmers Clubs, to which the Guernsey Club is affiliated. This is, of course, the international movement of which the American 4-H Clubs and the Canadian Future Farmers are part, and it is hoped eventually to form a World Federation of Young Farmers Clubs. There are at present 1,300 Y. F. Clubs in England and Wales, with a total membership of 65,000.

Miss Kinsey gave an inspiring address to those present and was thanked by Jurat Ernest de Garis, after which a

committee was elected, and Miss L. de Garis, a member of the clerical staff of the Royal Guernsey Agricultural and Horticultural Society, was appointed Secretary. Meetings have subsequently been held and a Leader chosen, and it is hoped that not only will the Club be of interest and use to those members under 21 years of age, but that a section will be formed for advanced pupils and working farmers of a few years older, many of whom are anxious to join and whose active support would be invaluable to their juniors.

Other statistics recently issued are of interest as they affect farmers here, all of whom are compelled to undertake work other than agriculture in order to make a living. These are the figures for the export of tomatoes during last year, which amounted to 6,226,216 baskets of 12 lbs. each, which is equivalent to 74,714,592 lbs., or 33,355 tons of fruit. This is one and one-quarter million baskets more than was anticipated at the beginning of the season and has been achieved despite the cold wet season which brought severe attacks of Botrytis rot in its train.

The amount of money coming into the island which this huge crop represents is very welcome as it has enabled many farmers to make up the losses sustained in other ways. Whether prices will be as high and crops as good this year is a gamble, but what is certain is that wages and other expenses will be no lower. Jersey's exports from her tomato crop, which is of course outdoor grown, were two million baskets less than Guernsey's total shipments.

The recent gale damage has caused growers to consider ways and means of avoiding a repetition of this disaster and one firm is to experiment with glasshouses, the structure of which will be built of concrete instead of wood.

The recent series of strikes in England did not affect farmers on the island while they were in operation as stocks of concentrates, fodder and fertilizers were sufficient for several weeks, but having used on these reserves it is a question now of getting replacements through the dislocation of traffic caused by the aftermath of this civil disturbance. Few farmers have had the opportunity since Liberation to accumulate stocks of anything for such cases of emergency, as life has been a hand-to-mouth affair and is likely to remain so for a long time yet.

One undertaking of great importance to the island's future has, however, been completed since the war. This is the construction of the giant dam at St. Saviours, whereby three pretty little country valleys, seven houses, and a considerable acreage of hillside and cliffland will be inundated to form a reservoir large enough to ensure an adequate supply of water to farmers and growers all the year round. In quite normal summer seasons before the war the island supplies of water were found inadequate to meet the demands made upon them and so in 1938 the islanders voted $1,505,000 to create the dam and form a reservoir.

Although work was suspended during the Occupation the Germans did not interfere with the construction, though they dismantled the mechanical installations, and therefore soon after Liberation the contractors were able to resume their job.

Unfortunately, however, they have not been able to complete it for the original sum estimated and Guernsey now has to find $480,000 to meet the bill. Among other items, the cost of of which has gone up during the interval, has been labor from 31 cents per hour to over 41 cents, and cement from approximately $15 to $27 per ton.

Carrying on the program of winter lectures, there has been a recent talk by D. I. McLaren of the National Institute of Agricultural Engineering, which was listened to by a crowded audience, a distinctive feature of which was the large number of young farmers present. The rising generation has definitely shed the prejudice of their ancestors against the use of machinery in preference to manual labor and are anxious to learn how to economize in time, energy and hard cash. Among inventions desired by the audience at the request of the lecturer were a self-propelling wheelbarrow and a spade that would dig by itself. It is a wonder nobody asked for a machine that would eat his lunch for him.

An opportunity to farm an island has been given lately when little Brecqhou off the coast of Sark was offered for sale. Consisting of 160 acres, this island had been farmed for many years by the late Capt. T. A. Clarke, and carries with it a seat in the Sark "Government" or Court of Chief Pleas. It is expected to realize about $125,000.

Statistics are popular this month; here are some more to end with. During 1946 Channel Island Airways carried 883,232 lbs. of cargo between the islands and England, besides 546,837 lbs. of Post Office mail, and 74,646 passengers. In 13,000 flying hours over one and one-half million miles have been flown. This proves that air servicing of the islands has come to stay, not only for passengers, but for freight carrying. There is also a plane adapted for carrying cattle but the drawback there is landing in England as there is no lairage available near any Airport. With the prevalence of foot-and-mouth disease in England it is more than ever necessary to take precautions with island animals, especially those passing through enroute for destinations abroad, such as the three bulls for Australia.

Chat . . .

Eldon Shaw of Whittemore, Iowa, is moving to his new farm on March 1. He has done considerable work on his barn and states that his new address will be Algona, Iowa. Eldon is just getting a nice herd started.

Hilton Stallings has been secured by C. I. Carlson, Guilford College, N. C. as manager of his Shady Oak Farm.

Charles Moore, secretary of the All-Iowa Show, Cedar Rapids, Iowa, announces that the All-Iowa Show will be held from August 10 to 16.

Erwin (Shorty) Muller, Los Altos, Calif., recently visited Mr. & Mrs. John F. Equi, Matapa Farm, Penngrove, Calif. When he left he had pursuaded them to release a half-interest in Matapa Eltoro Victor. "Shorty" wanted to buy "Victor," but John refused, as he wanted to use him again in the Matapa herd.

EVER HEAR OF A SIX-LEAF CLOVER?

HERE IS ONE...

All under one roof in our "Old Ladies' Home"

These six cows have records that average 1006 lbs. fat. Flute freshened the last of January to services of Flying Horse Colonel's Promise, a son of Primrose. Melody is bred to Colonel and due in March. Isabel is due to drop a full sister or brother to the heifer that sold for $7,700 in the Argilla Dispersal. Primrose and Lute are bred to Argilla Royal Philosopher, top bull at public auction. Royal Rose will be bred to the same bull.

We now have in herd—a daughter of Primrose, Lute, and Flute, by Colonel; a daughter of Rose, by Bandmaster; two daughters of Melody, one by Clara's Heartsease Butterfat, that is 3rd place in 4G, the other, a bred heifer by Alfalfa Farm Select. These heifers are bound to attract attention.

FLYING HORSE FARM
South Hamilton, Mass.

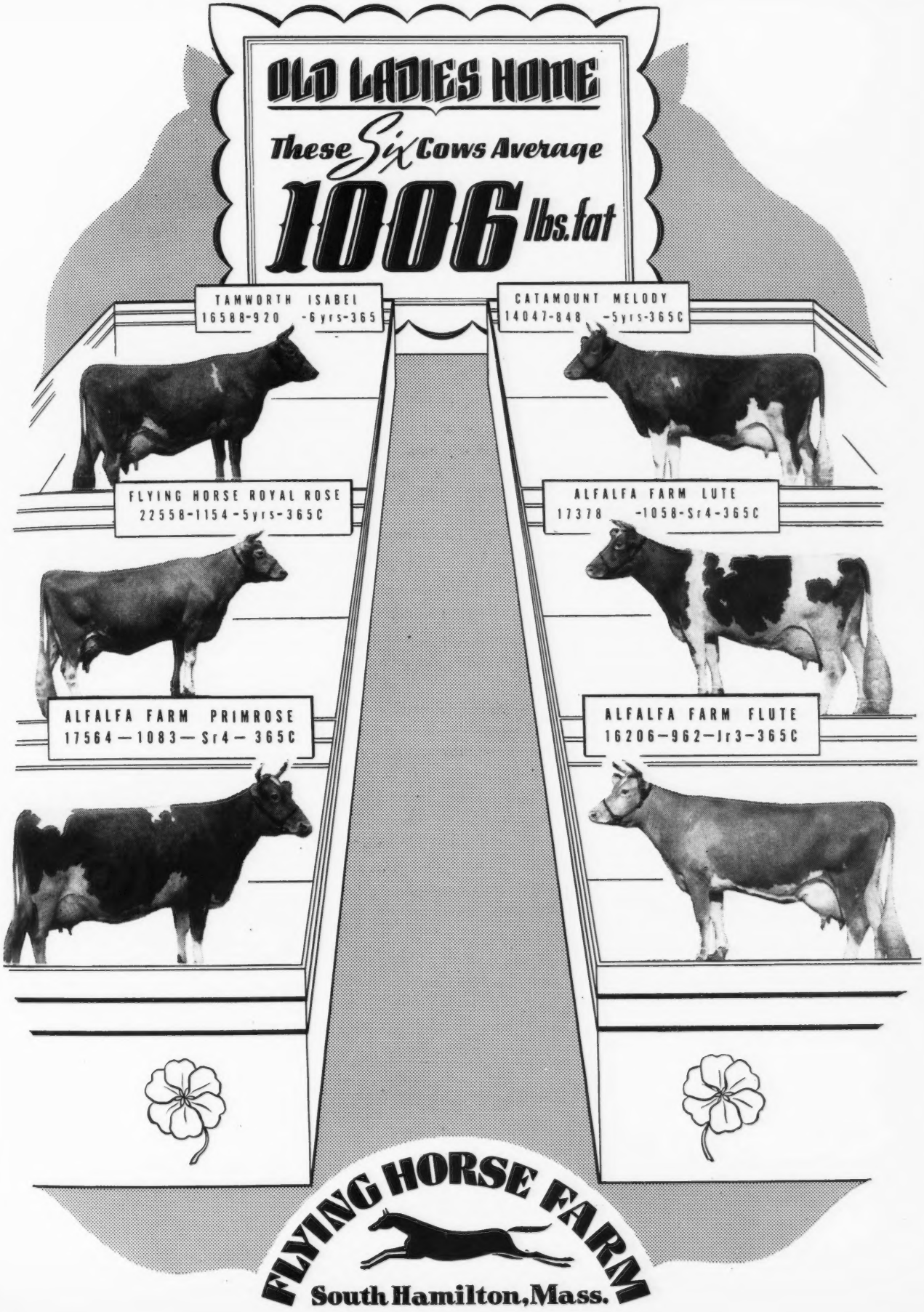
OLD LADIES HOME
These Six Cows Average
1006 lbs. fat
TAMWORTH ISABEL
16588-920 -6yrs-365
CATAMOUNT MELODY
14047-848 -5yrs-365C
FLYING HORSE ROYAL ROSE
22558-1154-5yrs-365C
ALFALFA FARM LUTE
17378 -1058-Sr4-365C
ALFALFA FARM PRIMROSE
17564—1083—Sr4—365C
ALFALFA FARM FLUTE
16206—962—Jr3—365C
FLYING HORSE FARM
South Hamilton, Mass.

John D. Worthington

JOHN D. WORTHINGTON, Bel Air, Md., was appointed to the GOLDEN GUERNSEY Advisory Council last May to take the position vacated by the resignation of Louis McL. Merryman.

John D. Worthington

Mr. Worthington has been associated with Guernsey cattle all of his life. His uncles, P. H. and J. L. McCormick, were pioneer Guernsey breeders in Maryland, and he was vitally interested in their herd. At the present time Mr. Worthington and his three sons, John, James and Richard, own and operate three farms of some 525 acres and have 135 registered Guernseys. He was formerly president of the Maryland G. B. A. and for nine years was director of the Maryland Cooperative Milk Producers Association.

Mr. Worthington is the owner and editor of the Ægis, a prominent and large weekly newspaper published at Bel Air. He has been a lifelong resident of Harford County, Md.

Chat . . .

The Vermule Brothers, Billings, Mo., recently won $50 as an award for "A Balanced Farming Program." This program was sponsored by the University of Missouri. The Vermule Brothers have 42 registered Guernseys, and have been in D. H. I. A. testing continuously. John Vermule, one-half of the organization, is secretary of the Billings G. B. A.

On February 15, M. A. Sween terminated his services with the Carnation Company to join his brothers on the Mentor Farms, Volga, S. Dak. During the past two years Mr. Sween has been with the Carnation Company at Mt. Vernon, Mo., in field and production work over the Missouri and Arkansas area. He feels that the Guernsey herd has grown to the point where it has become of considerable size and is now ready for the next phase in development and that it should be to his advantage to be more closely associated with the farm activities.

Applicants for Membership

THE following Guernsey breeders have applied for membership in The American Guernsey Cattle Club:

CALIFORNIA: Rea H. & Winifred Beanston, Thornton, recommended by George W. Emde; J. S. Borrecco, Fresno, recommended by George W. Emde; Gerald W. & Lillian B. Davis, Roseville, recommended by George W. Emde; J. W. Hale & W. D. Ingram, Gridley, recommended by George W. Emde; Wm. W. Hansen, Fresno, recommended by George W. Emde; James A. Hawkins, Chowchilla, recommended by George W. Emde; Kenney Brothers, Winton, recommended by W. A. Holmberg; F. W. McCracken, Walnut Creek, recommended by George W. Emde; Martin Shafer, Fowler, recommended by John Suglian.

CONNECTICUT: John D. Briscoe, Lakeville, recommended by Julian L. Schwabacher; Anthony Kuras, W. Suffield, recommended by Richard H. Merritt; Linus E. Strickland, Rockfall, recommended by Julian L. Schwabacher.

FLORIDA: Mrs. Jewell E. Waldrep, Hollywood, recommended by W. P. Waldrep.

ILLINOIS: John A. Cohrs, Jr., Tiskilwa, recommended by Jesse E. Tuttle; Glen E. Doty, Bradford, recommended by Jesse E. Tuttle; Henry Guernheim & Russell Wilson, Murphysboro, recommended by Tony A. VanCloostere; James D. Hornor, Bismarck, recommended by Henry H. Jenner; George Lill, II., Chicago, recommended by Curtiss Candy Company; Roy I. & Buford J. Plog, Ridge Farm, recommended by Henry H. Jenner; Merrill E. Taron, Kankakee, recommended by Jesse E. Tuttle; Mr. & Mrs. Dee Wright, Ohio, recommended by Jesse E. Tuttle.

IOWA: Charles D. Van Werden & William Haht, Winterset, recommended by Alvin W. Hitz & Son.

MARYLAND: O. P. Alford, III., Queenstown, recommended by Granville H. Hibberd.

MICHIGAN: Lucien Gilkey Trust, William J. Howard, Trustee, Kalamazoo, recommended by R. F. Locke.

NEW HAMPSHIRE: George H. Kennahan & Elizabeth M. Hopkinton, Concord, recommended by Charles F. Fellows.

NEW JERSEY: J. Ellis Croshaw, Jr., Wrightstown, recommended by William M. Nulton, Jr.

OHIO: E. Vaughan Bell, Wharton, recommended by D. G. Arnold; John Haynes, Granville, recommended by John L. McKittrick; Floyd E. Johnson & Sons, Napoleon, recommended by Henry Zumfelde.

OREGON: George K. Austin, Aurora, recommended by William Frith.

RHODE ISLAND: William S. Cherry, Jr., Bristol, recommended by Alfred C. Browning.

VERMONT: Fairdale Farms, Inc., Bennington, recommended by Harlan Miller.

VIRGINIA: A. R. Butler, Jr., Carrsville, recommended by J. C. Rawls.

Livestock Sales and Advisory Service

My experience in the selection of quality Guernseys has been profitable to my clients. I can also be of service to you if interested in a progressive breeding program.

Write or Phone **Tel. 1231-W**

STEWART RIVERS

FREDERICKSBURG, VIRGINIA

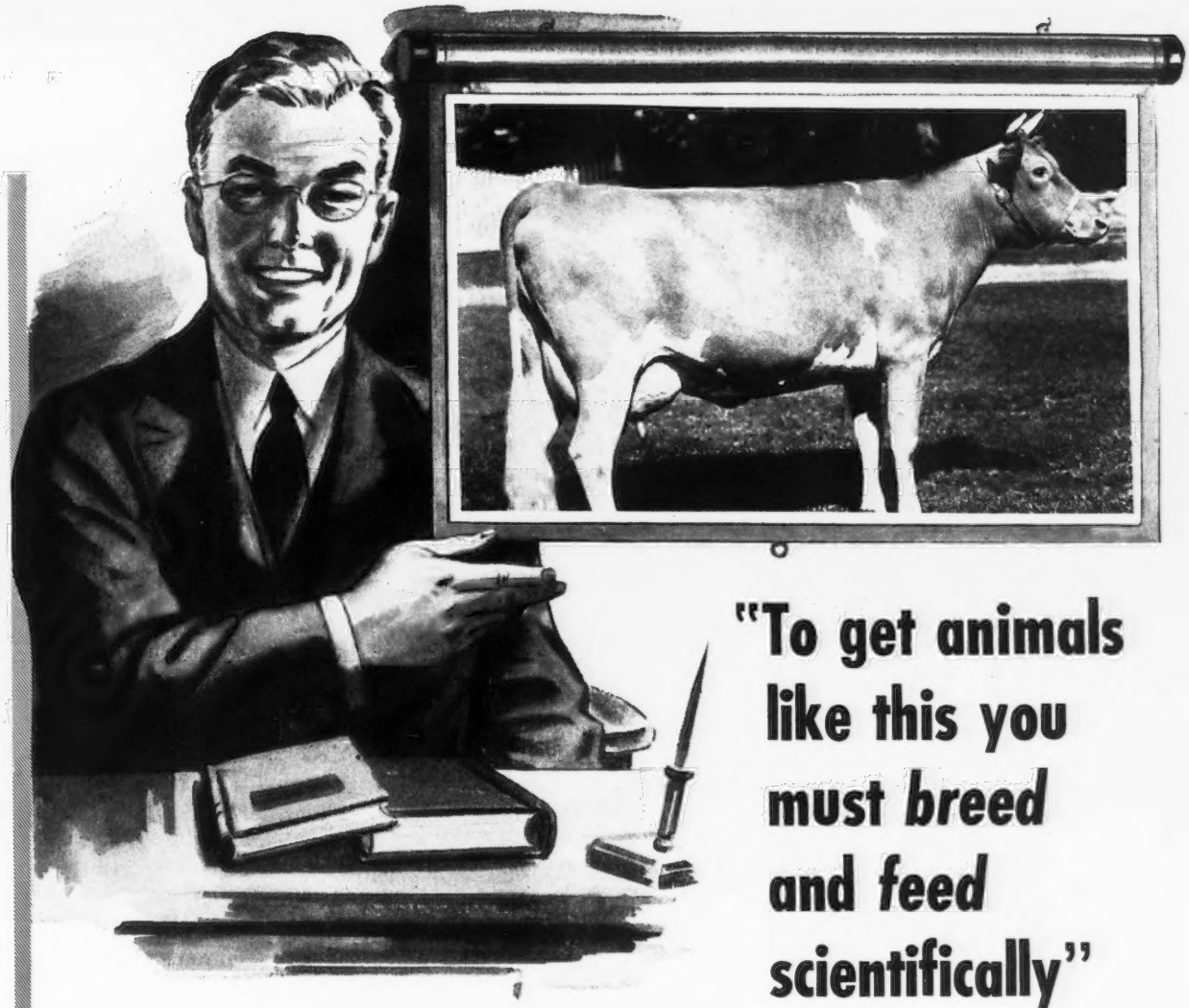

"To get animals like this you must *breed* and *feed* scientifically"

The professor hit the nail on the head that time!

Breeding establishes the limits. When the beautiful animal pictured above was born, it had the breeding which made great accomplishments possible.

But right then the breeder could have spoiled everything by careless feeding. You can be sure the greatest animals that ever lived were carefully fed from the very start.

It's significant that one-fourth of all the dairy cows of all the breeds that ever lived which have ever produced over 1200 lbs. of fat in a year were raised as calves on Calf Manna.

If you have well-bred heifer calves you hope to develop into outstanding cows, or if you are raising a bull calf or a herd sire, be sure to feed Calf Manna.

It will pay you to know the facts about Calf Manna. Write at once about your breeding program. Send today for free booklet and free Calf Manna sample.

ADDRESS:

CALF MANNA

Department G B
OCONOMOWOC, WISCONSIN

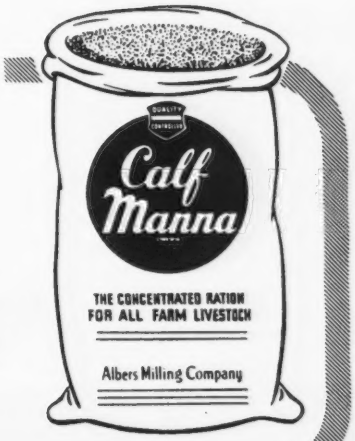

THIS ONE "COW"

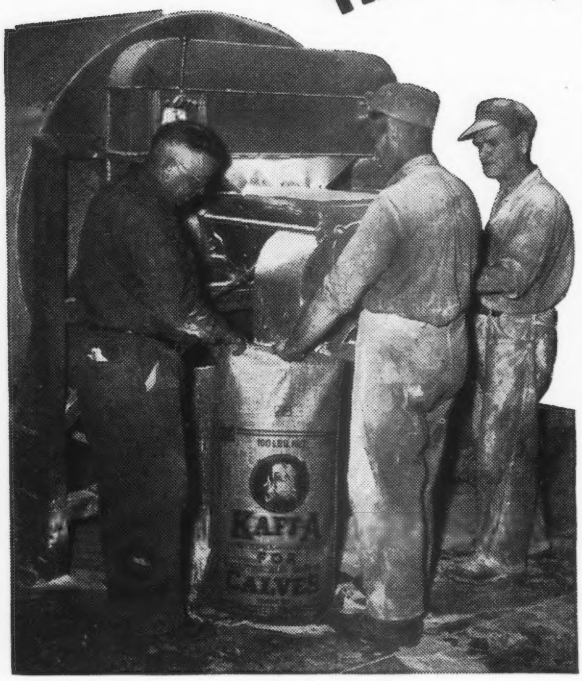

NURSES 25,000 CALVES EVERY 8 HOURS

The bulky, mechanical "cow" you see here is performing a valuable mission for dairymen. It is one of the Kaff-A mixing units.

Every eight hours this machine produces 25,000 pounds of Kaff-A. And every pound of Kaff-A replaces ten pounds of whole milk (when mixed 1 to 9 with water in feeding solution). So this one "cow" accounts for a saving of 250,000 pounds of milk every single working day. In a year's operation that totals more than 65 million pounds of whole milk — *saved to sell for higher milk checks!*

Let this mechanical cow feed your calves. It can do the job to full satisfaction with Kaff-A (Analysis: protein, 25%; fat, 4%; fibre, not more than 2%)—every pound saving you ten pounds of whole milk. Order Kaff-A from your feed dealer or milk hauler *now.*

CONSOLIDATED PRODUCTS COMPANY
Danville, Illinois ©1947 C. P. Co.

by the makers of
Semi-Solid Emulsions

MADE TO MEASURE
WESTON
STA-PUT KOW KOVERS
are the last word in style, fit, color, quality and PRICE.
Send postcard for new folder and price list.
WESTON MFG. & SUPPLY CO. 1938 SPEER · DENVER

CUT THE CORNERS WITH THE

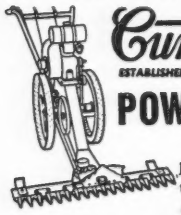

Cunningham
ESTABLISHED 1838
POWER MOWER

Fast, versatile mowing power that works where tractor or horsedrawn machines will not go. Mows clean and fast in tight corners . . . 3-foot cut and variable speed sickle bar . . . so well balanced a boy can run it . . . rugged design. Engine detachable for use on other tools or jobs.

Write Dept. 65 for FREE Folder.

Each tool functionally designed for top efficiency instead of being hung on power plant. Quick-detachable motor moved easily from tool to tool. For complete details on this new kind of power, write

QUICK-DETACHABLE POWER

JAMES CUNNINGHAM, SON & CO.
13 CANAL ST., ROCHESTER 8, N. Y.

Soil Fertility . . .

(*Continued from page* 740)

calcium to potassium is low or narrow, we may well expect carbonaceous or woody crops today. In the Midlands of the United States which originally grew grass with many natural legumes on less leached, calcareous soils,—and also grew buffalo without purchased protein supplements—the crops were originally proteinaceous. Here the soil fertility suggests a high or wide ratio of calcium to potassium. This concept in terms of the calcium-potassium ratio gives us the natural principle by which we can visualize the synthetic activities of the plant as either those of making mainly carbohydrates or making proteins as well. Plants making mainly carbohydrates build much bulk readily through sunshine power. But when plants build proteins, they burn much of these carbohydrates in converting them into proteins. As a consequence, this gives less bulk per acre. We can, therefore, not be certain that much crop means much protein, nor that even the crop, whose pedigree says it is a legume, is rich in protein.

Experimental trials have demonstrated the truth of this principle. The soybean hay crop was much larger when potassium was liberally used in contrast to calcium or lime to nourish the crop. But when calcium was higher in relation to the potassium (with phosphorus amply supplied), the crop was only four fifths as large. But this lesser bulk contained more total protein than the crop that was 25 per cent larger. Coincidently the phosphorus in the smaller crop was almost twice as concentrated and the calcium almost three times as in the larger crop.

It may seem difficult to believe that we can have less yields as bulk or tonnage per acre and yet have greater yield in the form of nutrition as protein and

(*Please turn to page* 762)

MASTITIS IS BEING CURED

● We handle all latest effective treatments including **Penicillin** and new "*Sulfo*" drugs. Write today for particulars.

ANCHOR SERUM CO. (of Indiana)
INDIANAPOLIS, INDIANA

For 35 *Years*

Blazing the Trail to Quality Hay

Only Mother Nature herself can *create* feeding quality in hay. Ever since the first balers back in 1910, Case has worked continually on practical machines and methods to *capture* and *keep* the goodness of hay as it grows in the meadow. All that agricultural science has learned about vitamins, minerals, and the time when protein reaches its peak, plays its part in the Case System of Making Hay.

Thus the Case Side-Delivery Rake, brought out when "tedding" was still done, turned directly away from that destructive practice. The Case rake made it possible to handle hay gently, to build high, fluffy windrows with leaves largely inside, sheltered from bleaching sun. It was the fast, work-saving way to Air-Conditioned Hay. The Case slow-geared, four-bar tractor rake of today does all this at modern rubber-tired speeds.

To get hay with all its leaves and quality from windrow to manger was another problem. Years of research and experience with big pick-up balers brought forth the Case Slicer-Baler. Slicing instead of stomping and folding saves leaves both in the field and in the manger or feed-lot. It is so simple that boys can operate it, so low in cost that most any farmer can own it, so swift that baling follows promptly in step with tractor-powered mowing and raking.

PLAN NOW FOR EXTRA EARNINGS from better hay. Ask your Case dealer how to use the Case System of hay-making with your present equipment. See about new haying machines. Write for bulletin "How to Make High-Protein Hay." J. I. Case Co., Dept. C-38, Racine, Wis.

CASE

Make every milking minute count with a McCORMICK-DEERING

● A fast, managed milking program won't save you many minutes in your dairy barn if you lose time making various adjustments on the extra pieces of equipment some milkers need to do an efficient job.

With a McCormick-Deering, there's no time lost —as these steps in its operation clearly show:

Place the unit on the floor, attach stanchion hose and turn on vacuum. No straps to hang on the cow, nothing to hook the pail to.

Then apply the teat cups one at a time . . . and you're milking! No minutes lost while you balance the pail and teat cup assembly with a harness. No worries about keeping pail level at different stages in the milking.

Look at it this way: the time it takes to start the McCormick-Deering on each cow is down to a minimum. The time you save over some other machines can be used to prepare the next cow, since the McCormick-Deering won't require any attention or adjustments until milking is finished.

Think of the time you'll save in a month . . . in a year . . . with this quick, direct method of milking—*the McCormick-Deering way.*

Find out full details on what this modern milker can do from your International Harvester Dealer.

INTERNATIONAL HARVESTER COMPANY
180 North Michigan Avenue, Chicago 1, Illinois

Hear James Melton on "Harvest of Stars" every Sunday, NBC network. See local newspaper for time and station.

McCormick-Deering MILKERS

State Champions

CALIFORNIA

Sr3 HIR 2x Holmwood's Royal Garbo 836063, 11332 pounds milk; 589 pounds butter fat. (730 T. M.) Breeder, W. A. Holmberg, Turlock. Owner, Kenny Brothers, Winton.

CONNECTICUT

6 yrs HIR 3x Guernsey Good Will 639910, 19634 pounds milk; 861 pounds butter fat. (915 T.M.) Breeder, James E. Russell, Trenton, New Jersey. Owner, F. T. Bedford, Green Farms.

DELAWARE

Jr4 HIR 2x Spar Hill Heather 2d 775038, 8895 pounds milk; 486 pounds butter fat. (730 T.M.) Breeder, Harold S. Schutt, Chadds Ford, Pennsylvania. Owner, Clarence Fraim and Daniel E. Harris, Newark.

ILLINOIS

Sr3 305C 3x Illini Fiery Vernalee 702520, 7467 pounds milk; 405 pounds butter fat. (915 T.M.) Breeder and owner, University of Illinois, Urbana.

INDIANA

Sr2 305C 3x South Wind Ann's Diana 873958, 9229 pounds milk; 448 pounds butter fat. (915 T.M.) Breeder, Earl Groth, Ossian. Owner, Claud R. Crooks, Zionsville.

Jr2 305C 3x McAfee's Annabelle's Actress 766936, 9136 pounds milk; 455 pounds butter fat. (915 T.M.) Breeder, Warren B. McAfee, Hobart. Owner, Claud R. Crooks, Zionsville.

KANSAS

Jr2 305C 2x Lila's Lady of C. D. 864799, 8470 pounds milk; 451 pounds butter fat. (610 T.M.) Breeder and owner, J. L. Nelson, Wichita.

SOUTH CAROLINA

10 yrs HIR 3x Loyalist Cora of Pine Ridge 499096, 14111 pounds milk; 678 pounds butter fat. (1095 T.M.) Breeder, J. J. Stackley, Florence, South Carolina. Owner, James C. Self, Columbia.

25¢ may SAVE YOUR NEW-BORN CALF!

Give 3 PENOVOXIL CAPSULES to PREVENT WHITE SCOURS!

New-born—a healthy and normal calf!

And yet, in a few hours, deadly white scours may strike and wipe out your future profits!

Why should you risk losing a valuable calf when, at a cost of just one quarter, you may prevent white scours?

3 Penovoxil* Capsules — costing *less* than 25¢ and easily administered in the first 24 hours of the calf's life — *may keep white scours away!* Give the first Penovoxil Capsule as soon as the calf is on its feet—the other two at 8-hour intervals.

Penovoxil Capsules will also help *control* white scours in your older calves. At the first sign of scouring, give two Penovoxil Capsules three times daily for two to five days.

Get Penovoxil Capsules from your druggist. Bottle of 25 only $1.75 — economy-size bottle of 100, $6.50.

*Trademark

For CHRONIC MASTITIS
(due to *Streptococcus agalactiae*)

Use Squibb Novoxil* Liquid, during the dry period—the best time to treat an infected udder. Each bottle of Novoxil Liquid contains enough to treat six quarters, with two injections each, while the cow is dry. Get it from your druggist.

For LOCAL INFECTIONS
(in livestock)

Use Novoxil Ointment. It is highly penetrating and promotes *sustained* healing action. Not "just another ointment"—it really does the work! Ask for it at your druggist's.

FREE BOOKLETS for dairymen!

E. R. SQUIBB & SONS, Dept. JB-3-15
Veterinary and Animal Feeding Products Division
745 Fifth Avenue, New York 22, N. Y.

Please send the following free booklets:
☐ Penovoxil for White Scours
☐ Local Infections in Livestock
☐ Mastitis is Being Cured

Name.....
Address.....
Post Office..... *State*.....
Name of Druggist..... *Address*.....

SQUIBB — A NAME YOU CAN TRUST

DO YOU KNOW...

THAT THUNDER AND LIGHTNING DO NOT SOUR MILK?

Contrary to popular belief, thunder and lightning do not sour milk.

Some years ago a German scientist, trying to imitate lightning, subjected milk to electrical currents of different intensities. He found the milk stayed sweet *longer*.

The sultry atmosphere before a storm—ideal for bacterial growth—turns the milk quickly. Extra attention to cooling at such times will prevent souring.

WITH DEMAND still far ahead of supply, *high quality milk* deserves the best of care from cow to market—and is far TOO VALUABLE TO FEED TO ANIMALS!

FOR LESS THAN 6¢ A DAY*

you can feed a calf Mutual DAIRYADE, baby food compound for calves, pigs and poultry, sell *most* of the milk now fed on the farm—and still get **BIGGER MILK CHECKS!**

FREE Get your handy BREEDING RECORD from your milk plant or write to MUTUAL PRODUCTS CO. 565 N. 4th St., Minneapolis 1, Minn.

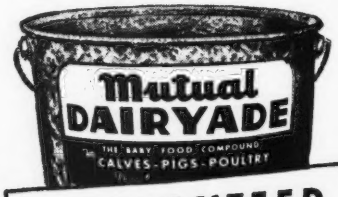

***ONE 25-LB. PAIL OF DAIRYADE**
with a minimum of milk and your own hay and grain

RAISES 2 CALVES FOR 6 WEEKS

ADDS $24-$36 TO YOUR MILK CHECKS

Order a pail Today!

GUARANTEED To SATISFY or your money back

Mutual DAIRYADE

AMERICA'S NO. 1 BABY ANIMAL FOOD COMPOUND

Distributed Exclusively by Milk Plants—Coast to Coast

Soil Fertility . . .

(*Continued from page 758*)

minerals when the plants are properly fed through the soil. But this less bulk can be offset by using extra potassium also. We need not hold down the tonnage yield. Instead we can use potassium for that increase and then also extra nitrogen, calcium, and phosphorus to get a higher concentration of protein along with it.

More Home-Grown Proteins Mean More Conservation of the Soil

All this testifies to greater satisfaction in the better production of protein in the crop and in the production of protein in milk or meat from feeding that crop if we produce it ourselves by managing the soil accordingly. When more home-grown feeds go into the dairy barn, the margin of profit usually increases. When more fertility is put into the soil under those feed crops, the margin is pushed up still more. One need not see that increase as more tons of hay, and thereby needs not pitch more of it. But one can see it in terms of higher efficiency in what it does for milk production by better animal health, by regular reproduction, and similar performances by the cows that eat it. These contributions by the cow to the bank account are usually more significant as more proteins rather than mainly more carbohydrates can be liberally fed. Grown at home, the proteins are not so disturbing in our generous use of them as when this liberality constantly causes the extra ring of a cash register in the feed store.

While soil conservation is such a constant thought in our minds calling for most grass as vegetative cover against erosion, and when such forages must be marketing mainly through the cow, we need to think about growing protein within them or as home-grown supplements to them. The protein problem is one that calls for production of more of our own to cover the shortage in its bulk and quality rather than for national proclamations for more equitable distribution. Protein as food for humans is ultimately a plant product brought to us, most commonly through the animal's reconversion for our better use of it. Protein cannot

(*Please turn to page 767*)

Here's how to **Stop Breeding Losses!**

"Fed Victor Oil to 8 cows, worked 100%" writes J. L. A., Texas

MONEY BACK GUARANTEE OF SATISFACTION

Thousands of satisfied breeders use VICTOR Wheat Germ Oil for cows that fail to breed. Ask your veterinarian or county agent. Send $4.75 for one quart, feed 6 to 8 cows; $16.50 for a full gallon. Stop breeding failures at once or *money back!*

Write for free booklet

Sunland Mfg. Co.
269-301 N. Seventh St.
Minneapolis 3, Minn.

My Chores are "Quick and Easy" Now

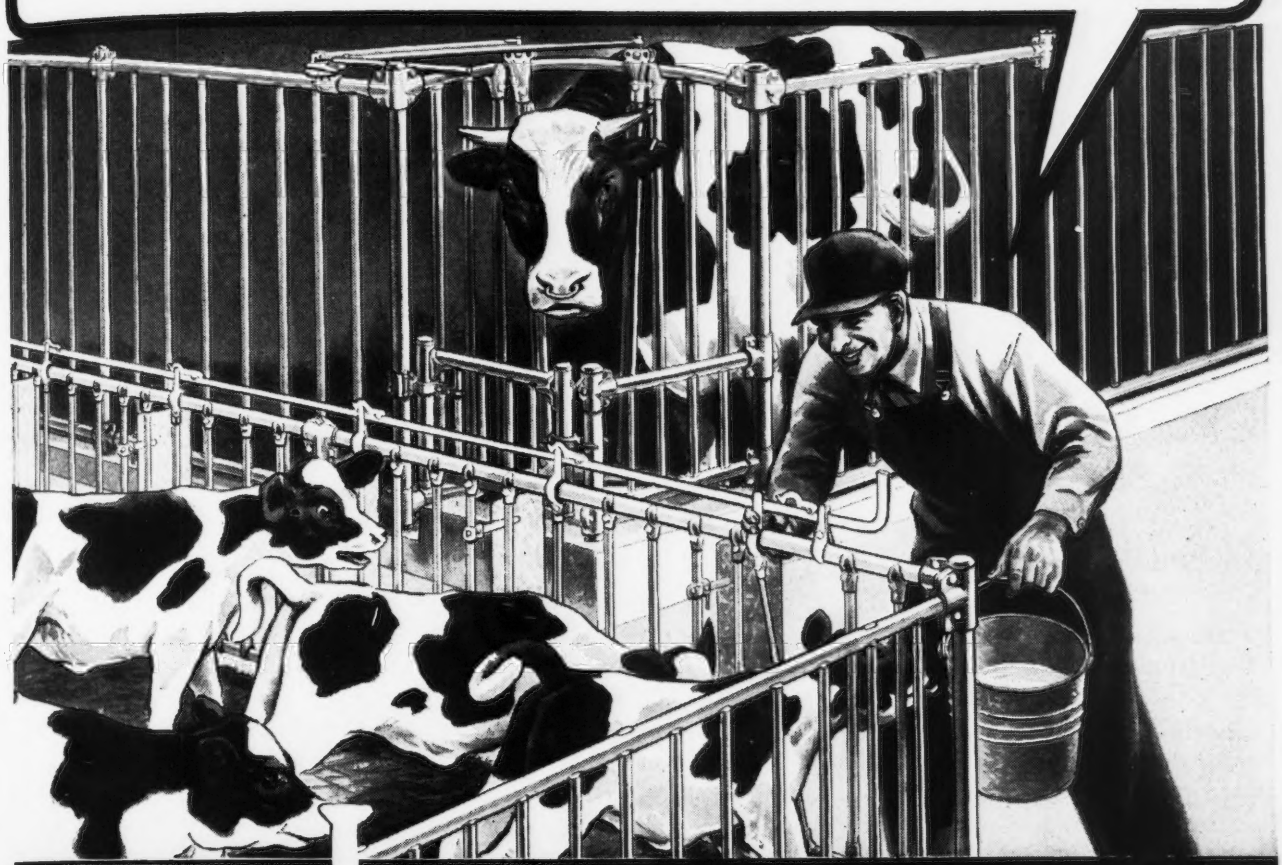

SEE HOW

Jamesway SPEEDS BARN WORK

Save up to 40 minutes with the new Jamesway Mile-Saver feed truck. One easy trip does the work of 16 with a bushel basket. Cuts chore time.

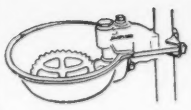

Save up to 30 minutes with Jamesway water cups. No more herding of cows around water tanks. No tank heater to tend. Increase milk production 10%.

Save up to 30 minutes with Jamesway patented Lever Stalls. One handy lever locks all the cows in place—releases them all just as quickly. Easy to operate.

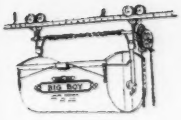

Save up to 50 minutes with a Jamesway "long-life" litter carrier. No other like it! One trip does the work of four or five with a wheelbarrow — and a lot easier.

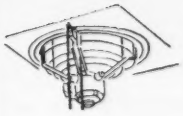

Save time with Jamesway automatic ventilation. No adjustments —regardless of weather. Keeps barn drier, healthier. Promotes efficiency. Reduces barn odors.

Save 4 big ways with Jamesway Hog Feeders. Cut feeding time in half—market early. USDA reports self fed hogs produce 33% more pork with 25% less feed.

See Your Jamesway Dealer:
Write for free folder on how to save time the Jamesway. It's full of helpful tips on how to speed up chores — step up profits. Address Dept. GB-347

Jamesway
REG. U.S. PAT. OFF.
Fort Atkinson, Wis.
Elmira, N. Y. Oakland, Calif.

Photo U. S. Dept. Agriculture

You're mighty proud of those young calves as you notice their straight backs and well-developed bodies.

They're alert and full of vigor.

Chances are you fed their mothers carefully while in calf, particularly during the dry period — fed well-balanced rations containing plenty of calcium, phosphorus and vitamin D.

Growing calves also need vitamin D. For this vitamin, with calcium and phosphorus helps develop the strong, healthy bodies that stand up under long, heavy production.

VITAMIN D HELPS BUILD HEALTHY PIGS—Vitamin D in well-balanced swine rations makes for faster growth and better carcass quality. In fact, all four-footed farm animals — unborn young to mature animals — benefit from plenty of Vitamin D!

Fleischmann's Irradiated Dry Yeast is a rich, *economical* source of vitamin D. To make sure the animals on your farm get plenty of this essential vitamin, look for the words "Irradiated Dry Yeast" on the feed tag when you buy.

$3.95 POSTPAID 5-POUND PACKAGE

If you can't obtain feeds, concentrates or minerals containing Fleischmann's Irradiated Dry Yeast, ask your dealer for FIDY. Or send for the 5-pound postpaid package ($3.95 in U.S.A.). Include dealer's name. Contains enough vitamin D for 6 calves and 8 dairy cows for a year or 40 pigs to market size and 6 brood sows for a year. Feeding directions on each package. Address Desk GBJ 3-15, Strong Cobb Division of STANDARD BRANDS INCORPORATED, *Agricultural Department*, 595 Madison Avenue, New York 22, N.Y.

FREE BOOKLETS—Send today for your free copies of "Importance of Vitamin D for the Entire Dairy Herd" and "Vitamin D—Its Importance to Your Hog Profits!" Address as above.

Fleischmann's
F·I·D·Y
IRRADIATED DRY YEAST
RICH IN VITAMIN D FOR FOUR-FOOTED ANIMALS

TEXAS

Sr3 305C 2x — Ranger's Peggy Jane 714830, 8325 pounds milk; 440 pounds butter fat. (610 T.M.) Breeder, Irene Post, Scipio Center, New York. Owner, Don Danvers, Converse.

VERMONT

7 yrs 305C 3x — Savery's Golden Mary 660078, 8675 pounds milk; 423 pounds butter fat. (863 T.M.) Breeder and owner, Wendell H. Savery, Williamstown.

WISCONSIN

Sr2 HIR 2x — Barbara Alice of Elm Grove 760848, 9820 pounds milk; 524 pounds butter fat. (652 T.M.) Breeder and owner, Shellhouse Brothers, Menomonie.

Marjoheim Farms Win Trophy

FOR the third consecutive year Marjoheim Farms, Westfield, Pa., owned by Mr. and Mrs. J. F. Eberle, Jr., and managed by Cecil Cooper, have won top honors for the highest producing herd in the state. Two herds have been able to achieve the honor of three consecutive wins. In 1944 they won the award on the first prize pure bred Guernsey herd with less than 15 cows in the D. H. I. A. The award was presented on the production of 12969 lbs. of milk and 597 lbs. of fat, with an average of 5.77 cows. In 1945 they won the same award with 9.08 cows with a production of 12432 lbs. of milk and 561 lbs. of fat. In 1946 they went into the class of 15 cows or over and won the award with 17.18 cows that produced an average of 10886 lbs. of milk and 527 lbs. of fat. Shady Lawn's Fawn was the highest producing cow of all breeds in Tioga County, having 14804 lbs. of milk and 720 lbs. of fat.

Mr. Cooper has been with the herd since they began with pure breds.

Little International

THE 1947 Little International of the North Dakota State College was held on January 25. Thirteen students showed in the dairy division. A 48-page catalog was sent to over 3,000 in the State and it was also distributed at the evening performance of the show.

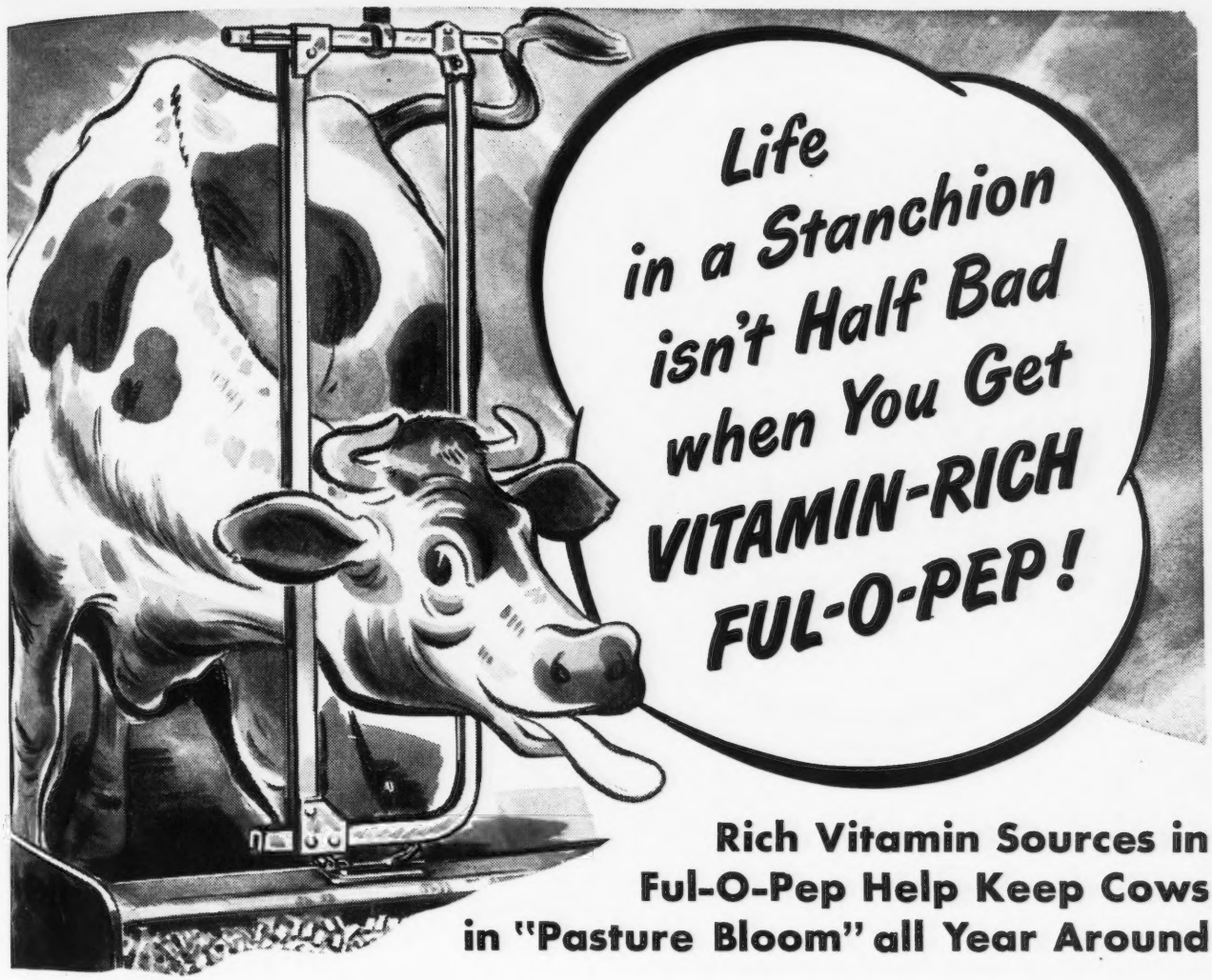

Rich Vitamin Sources in Ful-O-Pep Help Keep Cows in "Pasture Bloom" all Year Around

MANY SUCCESSFUL DAIRYMEN have found that Ful-O-Pep Dairy Ration gives remarkable results in terms of herd health and heavy milk flow. Yes, Ful-O-Pep is fortified with a special VITAMIN BOOST which brings your herd rich sources of several precious vitamins . . . vitamins that affect milk production, resistance to calving infections, breeding difficulties and general thriftiness of the herd. In fact, some of the most important things affecting dairy profits.

THIS VITAMIN BOOST in Ful-O-Pep is in the form of special bright green pellets containing Concentrated Spring Range and other vitamin-rich sources. Concentrated Spring Range is made from tender, young, unjointed cereal grasses which are amazingly rich in vitamins and organic mineral salts.

THUS MANY OF THE BENEFITS of fresh green pasture, which help give dairy stock that sleek, shiny bloom of health in Spring, are now available to your herd all year 'round in Ful-O-Pep Dairy Ration.

TALK WITH YOUR FUL-O-PEP DEALER today about the proper Ful-O-Pep Dairy Feed to fit your need.

THE QUAKER OATS COMPANY, CHICAGO 4, ILL.

**Reg. U. S. Pat. Off.*

Look for the Bright Green Pellets of CONCENTRATED SPRING RANGE* and other Vitamin Sources in Every Bag

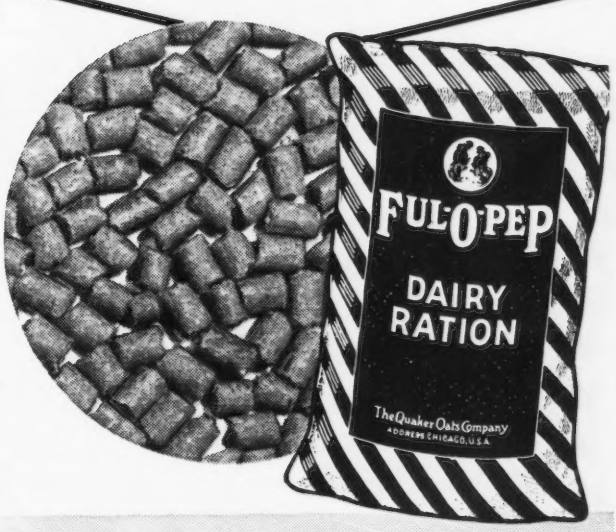

FUL-O-PEP FITTING RATION & 16%, 20%, 24%, 32% DAIRY RATION **FOR DAIRY PROFITS**

LOUDEN
FARM BUILDING PLANS & EQUIPMENT

The Right Combination for PROFITABLE BREEDING

● Satisfaction for years to come is assured the Guernsey breeder who has Louden plan and equip his barn. Louden provides sanitation, comfort and protection so important to blue-ribbon stock. Plenty of fresh air without drafts . . . temperate drinking water at all times . . . . clean feed and bedding . . . in fact, "June pasture comfort" is brought into the barn.

Then, too, Louden equipment not only makes it easier to clean your barn and to keep it clean . . . but it gives your barn a distinctive appearance—appearance that helps show off your animals to their best advantage. And time . . . 79 years of it . . . has proved Louden equipment does last longer.

All in all . . . a good herd of Guernseys . . . in a Louden planned and equipped barn . . . that's the right combination for profitable breeding.

See your Louden dealer today, or write us for earliest delivery dates.

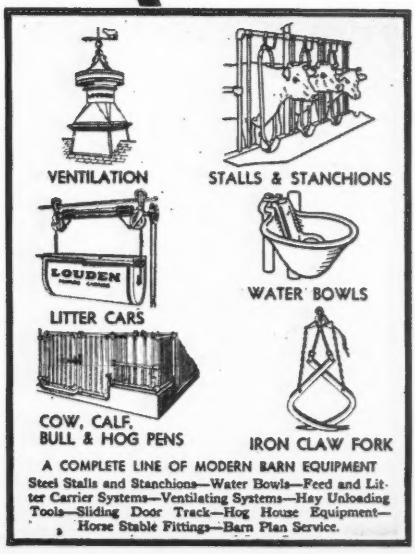

THE LOUDEN MACHINERY COMPANY
172 E. Court Street, Fairfield, Iowa
Albany 1, N. Y.

LOUDEN
"EVERYTHING FOR FARM BUILDINGS"

STROHMEYER & CARPENTER, Inc.
Photographers of Animals
White Plains - Box 788 - New York

Soil Fertility . . .

(*Continued from page 762*)

be made by our crops drawing on only air and sunshine. They must draw on plenty of lime, phosphorus, potassium, nitrogen, and other fertility elements in the soil. By supplying more fertility to the soil more of this essential that carries life, namely protein, can be provided while at the same time we are making a more conservative use of that natural resource, the soil, by which all of us must be fed.

Chat . . .

L. M. Meyer, former superintendent of Rock Creek Farm, Plano, Ill., and more recently manager of Quaker Oats Farm, Chicago, has taken a position as manager of the Roberts Farm, a new Guernsey establishment at Omaha, Neb. The Roberts Dairy has already purchased approximately 14 head from Curtiss Candy Company.

WANTED—A MARRIED HERDSMAN

Here is a real opportunity to work with a top Guernsey herd. Modern cottage, well furnished —good living conditions. Good wages with usual privileges. Give references—size of family, etc.

Forges Farm, Inc.
Plymouth, Massachusetts

WANTED—first class, single herdsman, experienced with cows, calves, records on 150 acre modern dairy farm, northeastern Illinois near Chicago. Electric barn cleaner, Surge machines, good herd and equipment. Replies confidential. Top wages and bonus.

G. O. Fairweather
Willow Hill Farm, Route 2
Barrington, Illinois

DDT
Lice control yields profits
NEOCID BA 50
a wettable DDT powder for spraying and dipping livestock.
*Reg. U.S. Pat. Off.
Formulated by Geigy
GEIGY COMPANY, INC.
ORIGINATORS OF DDT INSECTICIDES
89 BARCLAY ST., NEW YORK 8, N. Y.

How many pounds of milk did you lose this month ?

The longer a cow's lactation is extended beyond a 12-month calving schedule—the less milk she gives!

That's why when your cows fail to settle promptly, you lose valuable milk and calves—real dairy dollars!

Have you lost milk this month because some of your cows failed to settle promptly and prolonged their lactations? Most likely you have, since 1 in every 3 cows is slow to settle.

To help settle your cows and get them back into *full production* more quickly, use Pre-Servisal, an aid to cow conception!

Pre-Servisal is a simple, harmless douche used just prior to breeding. It assists the sperm in reaching the uterus. It reduces, temporarily, sperm-damaging secretions. It provides a reserve food supply which enables the sperm to live longer.

Pre-Servisal is not a cure-all. It will not aid conception where infection or disease exists in either the cow or bull. But where these conditions do not exist, tests by authorities in 12 states prove Pre-Servisal highly effective in settling cows more promptly.

For better breeding results — always use Pre-Servisal! It's inexpensive—costs only $3.00 per package, enough for 4 services. Get Pre-Servisal from your druggist today! Write for free booklet on Pre-Servisal. Address Dept. 34

$3.00
Enough for 4 services

ORTHO PHARMACEUTICAL CORPORATION
Veterinary Division
LINDEN, NEW JERSEY

Copyright 1947
Ortho Pharmaceutical Corp.

HOW MANY DOLLARS DID 'SHY BREEDERS' COST YOU ?

Our guarantee

REX WHEAT GERM OIL will settle your non-breeding cows—as it did for prominent breeders quoted below—or it won't cost you a penny—

GUERNSEY

L. A. Hawkins, Silver Creek and Forrestville, New York, Guernsey breeder: "Shy breeding is expensive when Guernseys are worth from one thousand to four thousand dollars each. Since using Rex Wheat Germ Oil we have no trouble. All cows settle promptly."

SHORTHORN

S.C.Moffett., Noblesville, Ind., Shorthorn breeder: "I had five very valuable cows that wouldn't settle. Rex Oil settled four of them after the first treatment; the fifth after two treatments."

HOLSTEIN

Lincoln Tow, Norway, Iowa, Holstein breeder: "I bred nine cows every three weeks for one whole year, and they would not settle. They all settled after getting Rex Wheat Germ Oil!"

JERSEY

William Boyer, Craigellachie, B. C., Jersey breeder: "I bred eight heifers. None caught although I bred them a dozen times. I was ready to quit. Rex Wheat Germ Oil settled every one of those heifers."

ABERDEEN-ANGUS

J. F. Thornton, New Berlin, Illinois, Angus breeder: "Twenty of our heifers would not settle. I fed them Rex Wheat Germ Oil. All the heifers settled. Those heifers were worth $500 apiece as breeding stock, saved from the butcher with a few dollars worth of Rex Oil."

AYRSHIRE

H. H. Dodge, Frankfort, New York, Ayrshire breeder: "Out of 140 head, we had 15 non-breeders, each bred five times without results. All 15 settled immediately after getting Rex Wheat Germ Oil."

Get Rex Wheat Germ Oil at your druggist, feed dealer, or order direct. Prices: pint $3.50; quart $6.00; gallon $19.00. We pay shipping charges.

If you are exhibiting, feed REX OIL every day for three weeks prior to the show . . . insure that winning sheen.

VIOBIN CORP. **OAK STREET, MONTICELLO, ILLINOIS**

Please send the following Rex Oil, which I am buying with the understanding that it will settle my shy breeders or my purchase price will be refunded without question.

Amount of Oil_____ Cost_____

Name_____

Address_____

City_____ State_____

Agricultural Service

INCLUDING

General Planning and Supervision of Farm Operations.

Consultations on Individual Problems.

Installation of Accounting and Herd Record Systems.

Inventories and Appraisals.

Purchases and Sales of Pedigreed Live Stock.

WALTER A. COOK

"Thirty-five years of farm management experience"

Forge Road

East Greenwich, Rhode Island

Telephone: GREENWICH 404-J

Handy Hoof Trimmers

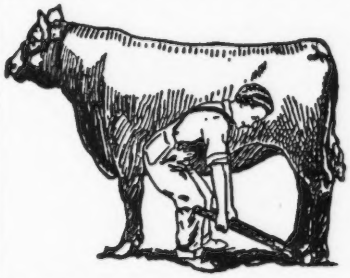

An ideal tool for every farmer. So simple that a boy can do the work. Use this tool for trimming hoofs on horses, cows and bulls. Ideal for dehorning young stock. Using this trimmer prevents accidents, saves time and money. 30-inch handle gives leverage. Made of high carbon tool steel. $5.95.

Over 35,000 Satisfied Users

MILCARE CO. Fergus Falls, Minnesota

KILLS the LICE but SPARES the COW

NO HARMFUL OR TOXIC ACTION

to the skin . . . but QUICK DEATH to lice on Cattle, Horses, Mules, Goats, Sheep, Swine, Poultry. Endorsed by farm leaders; proved by farm experience. SATISFACTION GUARANTEED or MONEY BACK PLUS 10%. At your dealers or large farm-size can $1 postpaid.

GRAYLAWN FARMS, INC.
ORLEANS 12, VERMONT

LOUSE-CHASE

Pack Adds to Herd

Dr. George T. Pack recently purchased 22 cows and heifers from H. P. Faulkner, Falconwood Farms, Windale, N. Y., to go on his Lauxmont Farms in Wrightsville, Pa. Mr. Faulkner originally purchased six animals from the Aiyukpa herd when it was dispersed at Springfield, Mass., after the death of William H. Williams. The present purchases from Mr. Faulkner included much concentration of the blood of Shuttlewick Levity.

Hammond Gets Publicity

A. B. (Abie) Hammond, Renabie Farm, Berryton, Ga., recently was given a write-up and four pictures in the Central of Georgia Railroad Magazine. It shows Mr. Hammond with his Guernseys and also with several bales of cotton being unloaded at the Berryton Mills. "Abie" is vice-president of the Mills as well as a very enthusiastic breeder of Guernseys.

The Berryton Mills card and comb 9,000 bales of cotton a year and employ some 450 workers.

Mr. Hammond, in 1939, decided to build a dairy in order to supply first class Guernsey milk to the employees. At the present time he has some 35 head.

A. Porter at Ames

Arthur Porter, Extension Dairyman, Iowa State College, Ames, has been appointed to fill the vacancy on the dairy husbandry teaching staff created by the resignation of Elmer Hansen who joined the staff of The American Guernsey Cattle Club.

Mr. Porter is a graduate of Iowa State College and received his Masters' Degree from the University of Minnesota. From 1931 to 1935 Mr. Porter managed the Iowana Holstein farm at Davenport. He joined the staff at Iowa State College as extension dairyman in 1935 and has served in this capacity to date. He is married and has one son and two daughters.

Mr. Porter will teach both graduate and undergraduate students, coach the dairy judging team, work with the dairy herd and do experimental work. He assumes his new duties on March 15.

Our PAPEC Forage Harvester saves $2.50 per ton on Hay

—says W. H. Carr

W. H. Carr & Son, Leroy, N.Y. have a Papec Forage Harvester with built-in power unit and are very enthusiastic about the way it reduces costs in handling hay and corn. Mr. Carr writes:

"The machine sure gave a wonderful performance."

"The Harvester saves about $2.50 per ton over field baling of hay."

". . . handled 2 acres an hour in hay with 2 men and ½ acre an hour in heavy corn with 3 men."

"Silage is by far the best quality we have ever had. No dirt, mold or twine, making a much more palatable feed."

"Get about ¼ more capacity in the silo due to the design and capacity of the crop blower which works equally well on hay, corn or grain."

Other users of Papec Forage Harvesters and crop blowers are equally enthusiastic. See your Papec dealer at once. Demand for these time and labor-saving machines still far exceeds supply. Papec Machine Co., Shortsville, N. Y.

PAPEC

FORAGE HARVESTERS • CROP BLOWERS
HAY CHOPPER-SILO FILLERS
HAY HARVESTERS • ENSILAGE CUTTERS
HAMMER MILLS • FEED MIXERS

"KANT-KOM-OFF"

COW COVERS

PATENTED

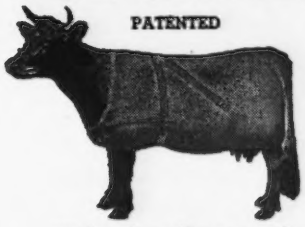

Write for Illustrated Price List

R. LAACKE CO.

1646 N. Third Street
Milwaukee 12, Wis.

• ALFALFA FARM •
TOPSFIELD, MASS.

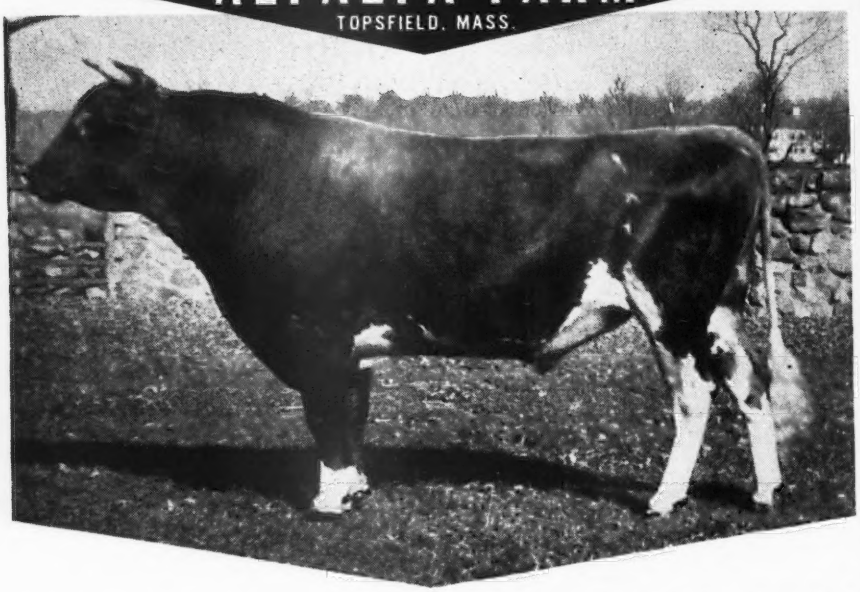

we want you to know a little more about

his pedigree

JAUNTY

SIRE

Langwater Patrician
252897, A. R.

Langwater Pharaoh 98719, A. R.
- Langwater Sheik 77112, A. R.
- Langwater Queen of the East 70304 16980—831—A

Langwater Country Flower 204359 15106—790—A
- Langwater Steadfast 31672, A. R.
- Imp. County Flower of Langwater 149216 14166—662—A

DAM

Langwater Coralie
653656
14024—564—A

Langwater Corsair 252900, A. R.
- Langwater Grandee 227277
- Langwater Cora 413610 15653—710—D

Langwater Coral 501202 14239—644—D 18019—853—A
- Langwater Countryman 200171
- Langwater Cora 413610 15653—710—D

JAUNTY traces { 5 times to Langwater Steadfast; 5 times to Langwater Queen of the East }

His seven nearest dams average 15656—730
Reserve a bull calf out of a good A. R. dam now.

Vaccinated Accredited

JOHN E. CAIN CO., Owner

Address Correspondence to: Donald E. Fadden, *Mgr.*

Chat . . .

Clarence Reed, manager of San Carlos Dairy, Buellton, Calif., has taken up flying and expects to solo soon. Clarence will soon be visiting farms by plane.

Norton at R. I.

DR. CHARLES L. NORTON has been appointed Associate Professor of Dairy Production at Rhode Island State College and Associate Research Professor of Dairy Production at the Rhode Island Agricultural Experiment Station. In this capacity, Dr. Norton will have charge of teaching and research work with dairy cattle and will supervise the College's dairy herd and farm. The herd comprises four breeds, Ayshire, Guernsey, Holstein and Jersey, and numbers about 60 milking animals with a total of 125 head. The dairy farm contains over 400 acres which provide ample space for carrying on experiment work with pasture grasses and grazing and for the development of a grassland farming program. Although little or no research work has been done with dairy cattle at the Rhode Island Station, under Dr. Norton's direction this field will be developed.

Dr. Charles L. Norton

Dr. Norton received his training at the University of Illinois with graduate work at Cornell where he has been an instructor and assistant professor.

BURLINGAME, FIELD, PIERCE & BROWNE, INC.
INCORPORATED 1922
FARM CONSULTANTS FOR OVER 25 YEARS
Send for folder explaining our service in supervision of Farm Operations
Farm Accounting and Tax Returns
45 West 45th Street, New York, N. Y. 518 Turks Head Bldg., Providence, R. I.

Neck Chains
New and Better
New, lightweight tag of rustless aluminum-steel alloy — ¼" thick. Large, deeply engraved numbers both sides, black or colors. Sold separately or with corrodeless case-hardened adjustable chain. Write for folder and prices.
1933 Speer Blvd. Denver.
WESTON MFG. & SUPPLY CO.

Please mention the Journal when answering our advertisers.

JUST LOOKING AT THE PICTURES HELPS ME MAKE MONEY!

"New Milk Producers' Guide Is Great Aid In Quality Milk Production"... *Say Dairy Farmers Everywhere*

Looking at the pictures will help you make money, too—the authentic and interesting photographs in the new *Milk Producers' Guide* shown at right! It explains simply and completely the basic requirements for quality milk production.

EXPLAINS BASIC STEPS

Basic steps in quality production are made easy to understand and remember. You learn, for example, that fresh air in dairy barns has other uses besides keeping cows healthy. You not only *read* why cows must be kept well groomed, but also see how it's done. You both see and read the 1-2-3 of utensil cleanliness; how to foil warmth-loving bacteria—how to protect milk flavor—when, how and why to filter milk—even how to place a filter in your strainer to avoid "by pass". Not the least important, you read and see how to use the *Rapid-Flo Farm Sediment Check-Up* to improve your milk quality.

A PUBLIC SERVICE

To help America's dairy farmers in the production of quality milk, this valuable Quality Production Guide is now being made available to producers through milk plants all over the country. IF YOU HAVE NOT ALREADY RECEIVED A COPY FROM YOUR MILK PLANT, WE SUGGEST YOU ASK YOUR FIELD MAN OR HAULER TO OBTAIN A COPY FOR YOU.

Johnson & Johnson

Dairy Filter Dept.... FILTER PRODUCTS DIVISION
4949 West 65th Street, Chicago 38, Illinois

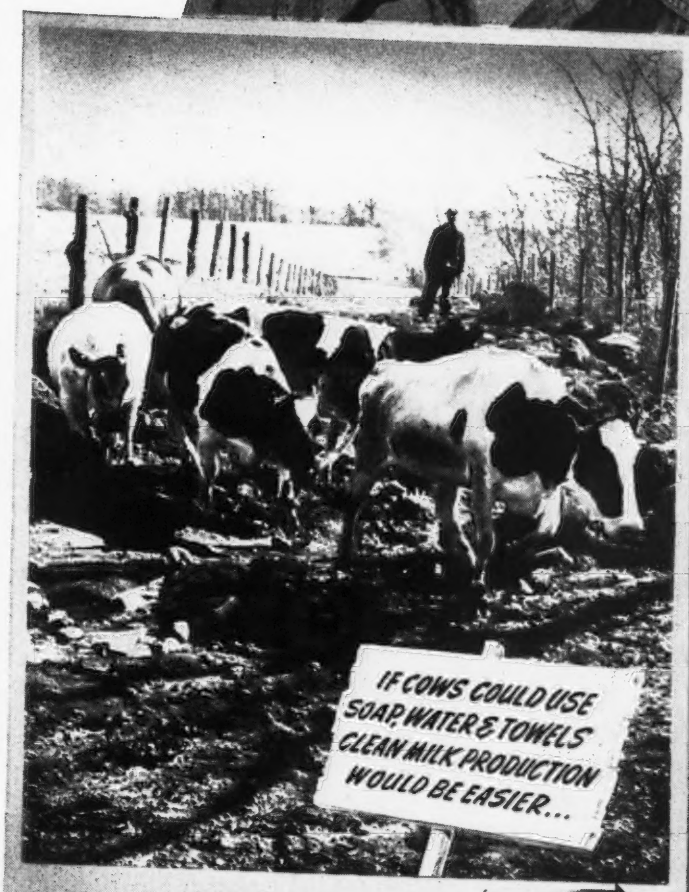

HERE'S HOW *Rapid-Flo* FARM SEDIMENT CHECK-UP HELPS GUARD MILK QUALITY

After filtering a can of milk, lift filter disk carefully from strainer and place on clean card or paper to dry.

Examine the dried disk carefully. If need of corrective measures is indicated—follow suggestions in the *Milk Producers' Guide.*

When the used disk looks as good as this, it shows that you are doing a good job of quality milk production—a job to be proud of!

THE Condé MILKER

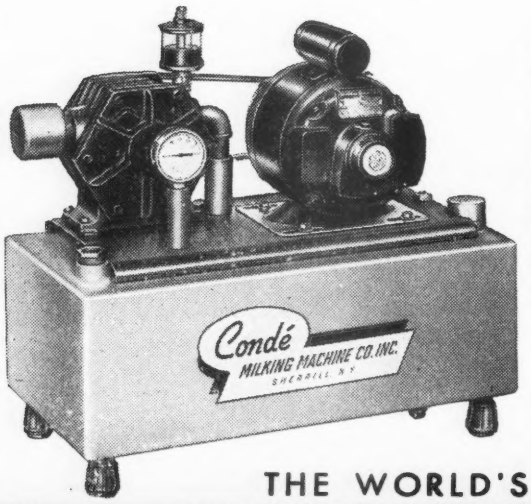

Condé Vacuum Supplier comes to you completely tested and assembled, ready to run.

The Condé Milker is designed for easy operation, long wear and minimum care. Pail is easy to handle—not easily tipped. Milk passages are large and straight, easily cleaned. Poppet-type valves in pulsator operate freely in all kinds of weather.

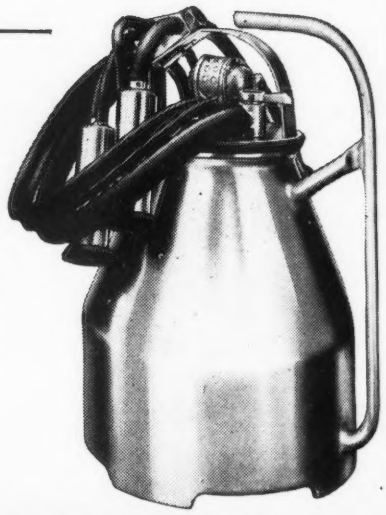

Condé

THE WORLD'S FINEST MILKING EQUIPMENT

Condé Milking Machine Co. Inc.
Sherrill, New York

Dr. Wise to Iowa State College

Dr. George H. Wise, of the Dairy Husbandry Department, Kansas State College, Manhattan, Kan., has accepted the appointment as Associate Professor at Iowa State College. He replaces Prof. Dwight Espe who resigned in January. Dr. Wise will assume his new duties on April 1. He comes to Iowa State after having worked with the dairy staff at the University of Minnesota and Kansas State College, and with the Agricultural Experiment Station at Clemson College, from which he graduated.

Here's The Hayrack that will help you keep your milk cows in better condition.

FEEDER HAYRACK

The K W Feeder Hayrack comes knocked down. All lumber cut to exact length, ready for you to nail together. Every piece strapped in bundles that are easy to handle. No sawing. No fussing. No guesswork. No waste. The only tool you need to erect it is a hammer.

Again Available and In Stock at
STONEACRES
Farm Supplies—Tele 100, Princeton, N. J.

Chat . . .

The bull featured on page 396 of the February 1 Journal is Flying Horse Lute's Colonel. The name appeared correctly at the top of the advertisement but in the last paragraph was transposed to Colonel's Lute, the sire of Chedco Angelica ($2,000); Chedco Starlass ($1,200); Chedco Anita ($500, under eight months of age), and Chedco Rue ($1,200). His name is actually Flying Horse Lute's Colonel, herd sire at Chedco Farm, Berlin, Mass.

Mr. & Mrs. C. A. (Chuck) Smith and family have named their new place at Seaside, Ore., Necanicum Guernsey Farm. While Chuck is very busy with breeding mink, Mrs. Smith, Chuck, Jr., and Carol are building a herd of Guernseys.

Wm. T. Jordan, Kadockadee Farm, Concord, N. H., and A. J. Young, Great Elm Farm, Dover, N. H., recently attended the Northeastern Dairymen's Convention in Syracuse, N. Y.

FOR Simple AFTERBIRTH TREATMENT

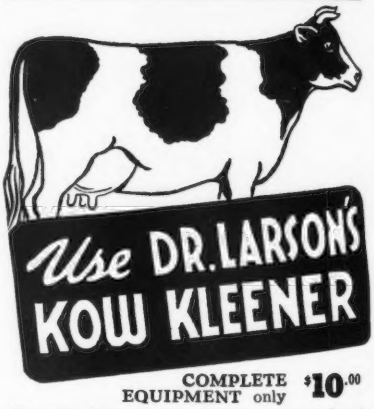

COMPLETE EQUIPMENT only $10.00
(Enough Medicine to Treat Several Cows)

ELIMINATES MESSY JOB

Using Dr. Larson's KOW KLEENER method, you do away with the disagreeable task of removing retained afterbirth in cows. This modern way, there's no dangerous hand work, no capsules or flushing with solutions. Medication is inserted by air and the membranes come away naturally, leaving no infection, no putrefaction, no odor nor discharge. Cows breed back easier.

SIMPLE TO USE!

Yes, it can be easily used by any farmer for the removal of retained afterbirth. Dr. Larson's KOW KLEENER equipment is complete with compound and a specially designed syringe. You may obtain the complete equipment, consisting of two packages of KOW KLEENER Compound and the syringe, plus complete information for only $10.00 postpaid. Order today—and be ready for your next cow.

Write for Illustrated Circular

Dr. Larson's Animal Hospital
Dept. G. Fergus Falls, Minn.

POSITION WANTED as manager or superintendent. Have handled both large and small places successfully. Life time experience in all branches of dairy farming.

Box 34
Guernsey Breeders' Journal
Peterborough, N. H.

POSITION WANTED AS HERDSMAN—on modern farm, by a man with 13 years experience with registered Guernseys. Graham Graduate. Understand care and feeding of cows on A. R. Also fitting and showing. No alcohol or cigarettes. Married, one child. The best of living and working conditions are essential. Am 39 years of age. References.

Box 33
Guernsey Breeders' Journal
Peterborough, New Hampshire

DO YOU NEED A MANAGER?
Available April 15

Open for a position as herd manager of herdsman. Married, no children. Years of experience in dairying. Best of references. Available April 15.

Box 36
Guernsey Breeders' Journal
Peterborough, New Hampshire

ASSISTANT HERDSMAN WANTED

for herd of 130 head of Guernseys, on Eastern Shore of Maryland. Require capable man experienced in breeding, feeding, and testing. Interested in building up an outstanding pure bred herd. Top living and working conditions. Give references, salary expected, and other information in first letter.

Box 39
Guernsey Breeders' Journal
Peterborough, New Hampshire

WANTED

Single, experienced man as general assistant, modern 150 acre dairy farm, N. E. Illinois, near Elgin. Good herd, land, buildings, and equipment, electric barn cleaner, etc. A good place for a steady, intelligent man on a progressive farm, who wants to get ahead. Good salary and bonus. Give reference and phone if any. Replies confidential.

C. W. Smith
R. 1503, 53 West Jackson Blvd.
Chicago, Illinois.

ASSISTANT TEST COW MAN

A real opportunity for a single dry hand milker who is interested in working with high producing test cows. Two milkings per day with good wages. Vacations and days off. Pleasant living quarters close to the city. Telephone Cleveland Evergreen 1745, or write

Franchester Farms
Lyndhurst, Ohio

WANTED

High Mowing Farm, Wilmington, Vermont, requires experienced herdsman for herd of 75 registered Guernseys. Just completed new house for right man.

Telephone: Wilmington 25R22

POSITION WANTED

as Manager of retail milk business. 20 years expereience. Fully qualified to handle sales, collections, plant operations. 48 years old. Married. Dairy course. Prefer eastern seaboard.

Box 30
Guernsey Breeders' Journal
Peterborough, New Hampshire

WANTED

Position as working farm or herd manager with a clean, progressive herd. Herdsman at present with good herd but desire change. Age 25, married, 3 children. Agricultural graduate, 2 years college. Fully competent A. R., fitting, and showing. Employer must be cooperative and deeply interested in Guernseys. References.

Box 31, Guernsey Breeders' Journal
Peterborough, New Hampshire

OPPORTUNITY IS KNOCKING

Position Open As Farm Superintendent. Here is a real opportunity for the right man.– FARM SUPERINTENDENT WANTED—APRIL 1. I am interested in locating a reputable married couple.

Box 27
Guernsey Breeders' Journal
Peterborough, N. H.

Position Wanted with Guernseys

If you are in need of a manager with the experience and know-how for a producer breeding and retail milk business, would like to hear from you. Reply in confidence. First-Class proposition only.

Box 25
Guernsey Breeders' Journal
Peterborough, New Hampshire

POSITION WANTED

Farm Manager and Herdsman. Married. Over 20 years experience with top Guernseys but desire a change. Best of references. Please give details in first letter.

Henry Hemmen
Brookmead Farm
Devon, Pennsylvania

Chat . . .

Dave Owen & Son and E. C. Phillips & Son of Mukwonago, Wis., are concentrating on the blood of Langwater King of the Meads in their herds through the joint use of three bulls, one a son and the other two grandsons. The junior sire, Curtiss Candy Levity Bomber, is an outstanding individual.

The junior member of one of these firms is seriously considering a honeymoon trip to Peterborough, N. H., come warmer weather and a break in the activities on the farm.

One of the busiest and most versatile Guernsey enthusiasts in Waukesha County is Mrs. Gene Phillips. In the brief span of 24 hours, in spite of one of the worst snow storms in history, Mrs. Phillips helped with the milking fed and housed a snow stranded fieldman and an extension dairyman, and put in a full day in running the Pedigree office. Her other activities have not hurt the quality of her cooking a bit.

Mr. & Mrs. Art Porter are the parents of a daughter, Patricia Ann, born February 7. Art is Extension Dairyman at Iowa State College, Ames.

DAISY Cattle Markers

DELIVERY ONE TO THREE DAYS POSTPAID

NO. 21—FOR NECK. Adjustable chain. Numbered both sides. $11.50 per doz.

NO. 17—FOR HORNS. Adjustable chain. $8.00 per doz.

NO. 25M—Marker Plates without chain. Key Ring Fasteners. $6.50 per doz.

NO. 38—DOUBLE PLATE NECK CHAIN. Upper portion strap; lower portion chain. $12.50 per dozen.

NO. 25—DOUBLE PLATE ALL CHAIN MARKER. Marker Plates SOLID BRASS, numbered both sides. Chain is brass plated. Weight, 1 lb. each.

Price: $14.50 per doz.

Sample mailed for $1.00. Write for folder.

GOLDEN ARROW FARMS
Dept. 7 Box 7 Huntington, Indiana

CALF TROUBLES
That Can Be Avoided!

1.—Shortage of vitamin A to interfere with early growth and thriftiness.

2.—Scours due to a shortage of of vitamin A and niacin.

3.—Rickets or bow-legs caused by too little vitamin D.

Calves which are started on Anadex Kaf-Kaps are protected from these troubles. Kaf-Kaps are based on the University of Wisconsin formula for feeding vitamins A, D and niacin to young calves. But each package contains 96% more vitamin A than the original formula. Most dairymen feed about 30 Kaf-Kaps per calf. Easy to feed; no mixing or measuring. Prices: 100 Kaf-Kaps—$3.75; 250—$8.50 delivered. Start your next calf on the Improved Kaf-Kaps. If not sold where you trade, write direct.

HOLT PRODUCTS CO., Aurora, Ill.

E. M. Granger, Jr.
Auctioneer
Thompsonville, Conn.

PENICILLIN for MASTITIS
Amazing results reported. Low cost. Write for particulars to—
ANCHOR SERUM CO., Indianapolis, Ind.

FRED C. WETMORE
Livestock Photographer
1718 Alvin Avenue
Cleveland 9, Ohio
Phone: SHADYSIDE 2116

MORE MUSIC FROM FARVIEW

A Picture pedigree of Flying Horse Bandleader

His Sire

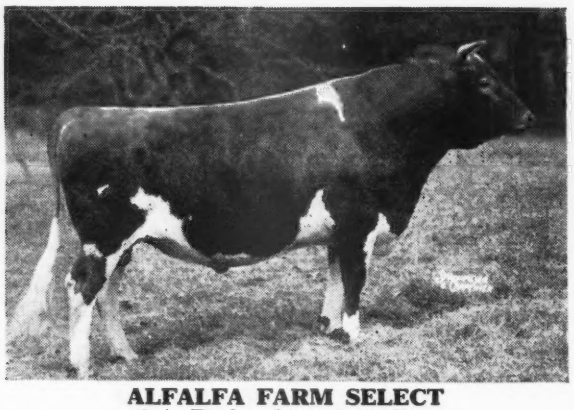

ALFALFA FARM SELECT
8 A. R. daughters including
Flying Horse Select Primrose
815.5—GG; 712.4—DDD

His Dam

FLYING HORSE ROYAL LUTE
12811.6—747.4—GG 14113.4—806.3—A

His Dam's Sire

FLYING HORSE FARM ROYAL
21 A. R. daughters including
Flying Horse Royal Rose, 15059.4—853.0—GG

His Sire's Dam

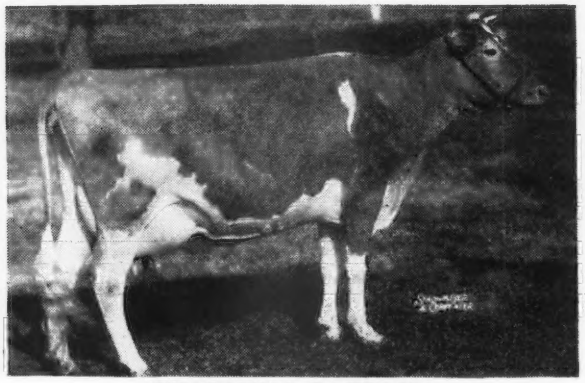

CHARMING PATRICIA
10450.5—603.7—F
14036.8—728.5—AA

His Dam's Dam

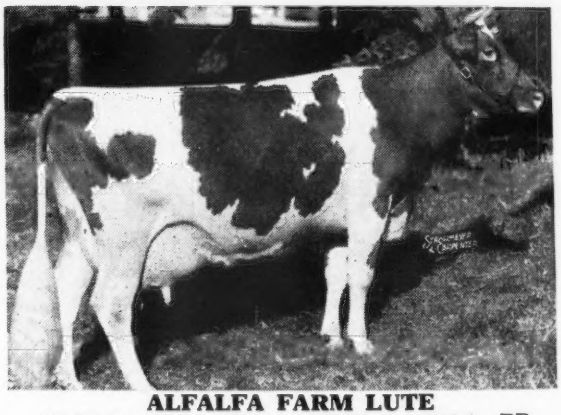

ALFALFA FARM LUTE
13171.3—804.6—GG 17378.6—1058.0—BB

Bandleader is a paternal grandson of Mussolini, and a maternal great grandson of Douglaston Prince Royal and Alfalfa Farm Flute and Argilla Lute. His three nearest dams average 864 lbs. fat. His seven nearest dams average 821 lbs. fat. Our calves by Bandleader are really exceptional. Would you be interested in a son? If you cannot pay us a visit at the Farm, send for prices and pedigrees.

VISITORS ARE WELCOME INQUIRIES INVITED

Farview Farm

Purebred Guernsey Cattle

SHERMAN K. ELLIS . . . owner • GEORGE T. SHELLENBERGER . . . manager

REDDING RIDGE • CONNECTICUT • R. F. D. 1

We Have Bred Ourselves A Bull . . .

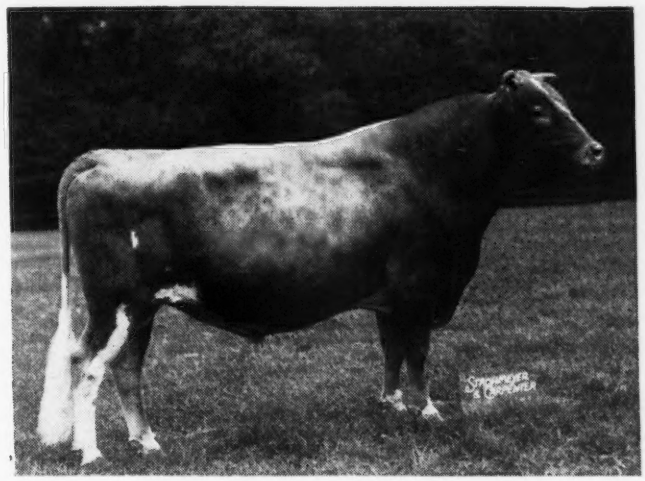

Caumsett Dynamo

Sire: MAY ROYAL'S VALOR
Dam: CAUMSETT RONDA

First 7 dams average 15287.8—760.6

Sons and Daughters sold to date for over $100,000.00.
55 breeding sons sold from Canada to South America.
43 daughters now in the Caumsett Herd.

The first 34 unselected daughters of Dynamo tested at Caumsett average

13542—5.04%—683 as Senior 2-year-olds

These are actual figures—no estimating to maturity, nor are conversion factors involved. Daughters on test should surpass this average.

Every daughter and dam tested at Caumsett.

34 daughters average, 13542—5.04%—683 as Sr2-year-olds

34 dams average, 12327—4.96%—612 as Sr2-year-olds

Dynamo increased milk production, percent of fat, and butter fat.

The daughters are far superior to dams in size, udders, and conformation.

Marshall Field **Accredited Guernseys** **John S. Clark**

CAUMSETT FARM GUERNSEYS

HUNTINGTON LONG ISLAND NEW YORK

FEDERAL ACCREDITED 183139 STATE BANG'S FREE 864

MIDVIEW GUERNSEYS

For Type and Production

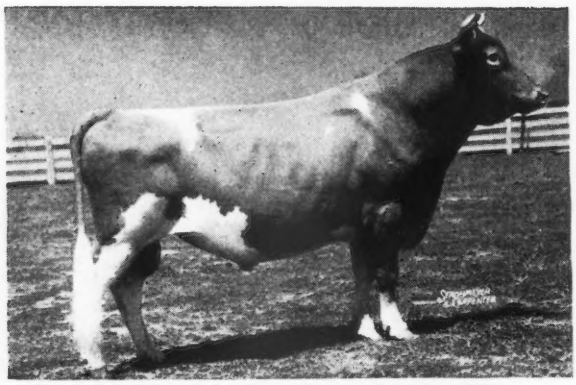

BOURNEDALE GOLDEN MAJESTY
Sire: His Majesty of Bournedale
Dam: Aiyukpa Golden Coronet

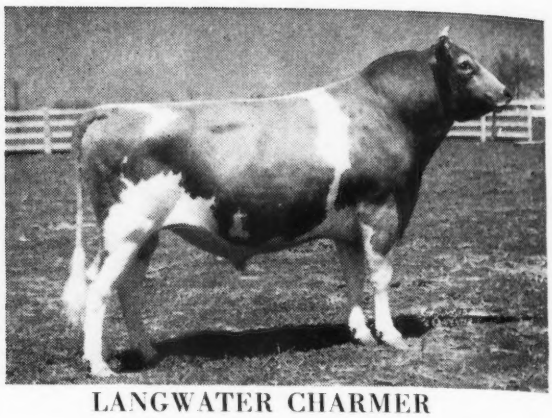

LANGWATER CHARMER
Sire: Langwater Countryman
Dam: Langwater Charm

For Sale

Bull Calf: Born: July 22, 1946
Sire: Bournedale Golden Majesty
Dam: Midview's Poppy
11013—563—FF
Next Dam: Midview's Peony
14795—731—A

For Sale

Bull Calf: Born: May 18, 1946
Sire: Langwater Charmer
Dam: Midview's Evangeline
11671—603—B
Next Dam: Midview's Elsie
14012—714—A

For Sale

Bull Calf: Born: April 19, 1946
Sire: Bournedale Golden Majesty
Dam: Midview's Pippin
12505—650—AA
Next Dam: Midview's Peony
14795—731—A

For Sale

Bull Calf: Born: May 18, 1946
Sire: Midview's Ivanhoe
Dam: Midview's Lilac
16907—816—AA
Next Dam: Midview's Lillian
12531—591—B

These are all very typy individuals and ready to go into good herds. Pedigrees and prices gladly furnished upon request.

MIDVIEW FARM Route 5, Richmond, Virginia

A. MISTR & SONS, Owners

Alabama District Shows

THAT Guernseys are increasing in importance and quality throughout Alabama was definitely evidenced at three district shows held during the fall at Decatur, Demopolis and Dadeville, with Guernseys showing in much greater numbers than ever before.

The 4-H Club members of Cullman County just about "stole the show" at Decatur with their Guernseys. Jerry Bradford, 4-H member from Cullman, took about all the honors possible with his junior yearling. The Alabama Guernsey Cattle Club presented Jerry with a beautiful loving cup for showing the champion female. The award was made by Glenn White, field representative for The American Guernsey Cattle Club. Glenn really did a swell job of "selling" Guernseys to the big audience at Decatur.

The quality of Guernseys at the Piedmont Dairy Show, Dadeville, was much improved over last year. The 4-H Club members from Tallapoosa County took away a lion's share of the prizes, but they were definitely warned by the other counties to look out next year.

It was at the Demopolis District Show where the Guernseys really strutted their stuff. Those who saw the show in 1945 and again in 1946 could hardly believe their eyes. There was just no comparison in the quality of the cattle in the two shows.

Jimmie Walker and J. D. Lane of the Walker Guernsey Farms, Stoneville, Miss., did the judging to the satisfaction of everyone.

One of the big events at the Demopolis Show was the banquet for 4-H Club members, their leaders, and guests. Frank King, Chairman of the show committee, was toastmaster and did his usual splendid job.

The highlight of the evening was the announcement by Glenn White that Daisy Louise Wilburn, 4-H Club member from Marengo County, would be awarded a registered Guernsey heifer. It had just previously been announced that Daisy Louise had been selected as the showmanship winner. The Alabama Guernsey Cattle Club showed their appreciation for the splendid work done by this attractive 4-H Club girl by awarding her with the Guernsey heifer.

We are all indebted to Glenn White for his splendid help at each of our district shows. He never missed an opportunity to remind the 4-H Club members and adults that dairying has a wonderful future in the South, and that the Guernsey breed is coming in for its share of the honors.

We were honored this time by having some Mississippi juniors at our Demopolis Show. The Fisackerly Brothers and Billy Dodd of Sunflower brought their Guernseys over, and certainly took their share of the prizes home.

Billy Dodd showed Stroudcrest Lady Lou to the junior championship, and the Fisackerly brothers showed their beautiful two-year-old, Green Hill's Maida, to the senior and grand championship.

In the open division we found Billy Dodd continuing to show his 4-H heifer, Stroudcrest Lady Lou, to the junior championship. E. G. Maxey stepped in with his recently purchased Canadian three-year-old to take senior and grand championship honors. W. H. Farrington showed his bull calf, Brooksie Melody Master, (Canadian reg.) to junior and grand championship in bulls.

First place honors in the produce of dam class went to Emilie Jean Boyett, 4-H Club girl of Tallapoosa County, on her twin heifers out of Queen Mary of Hillcrest. This young lady also took first place in the get of sire class on the get of Dulcie's Cavalier.

The exhibitors included: J. D. Battle, Uniontown; George N. Boyett, Daviston; T. B. Chisholm, Marion Junction; Billy Dodd, Sunflower, Miss. T. J. Dunn, Daviston; Uther Elder, Matasulga; W. H. Farrington; Fisackerly Bros., Sunflower, Miss.; Johnson Bros., Notasulga; R. L. Jones, Glen Allen; H. K. Latham, Marion Junction; E. G. Maxey, Demopolis; R. S. Millwood, Blountsville; J. E. Vice, Jr., Sweet Water, and Warren Wilson, Dadeville.

Following is a list of awards at Demopolis:

BULL CALF

1, Brooksie Melody Master (Canadian reg.), W. H. Farrington.

BULL, 18 MONTHS AND UNDER 2 YEARS

1, Overhill Farm Alert, T. B. Chisholm; 2, Station Camp's Volunteer, E. G. Maxey; 3, Susie Q's Patriot, R. S. Millwood.

HEIFER CALF, UNDER 6 MONTHS

1, Entry; 2, Cavalier's Mary's Queen, George N. Boyett; 3, Gino's Mary Ann, Uther Elder.

HEIFER CALF, 6 MONTHS AND UNDER 12

1, Entry; 2, Walker Farms Majesty's Gift, Billy Dodd; 3, Maxey's Mary Lou, E. G. Maxey.

HEIFER, 1 YEAR AND UNDER 18 MONTHS

1, Crystal Hills Maxim's Nolie, T. J. Dunn; 2, Cedarbrook Clara (Canadian reg.), W. H. Farrington; 3, Annie Lee Princess, Johnson Bros.

HEIFER, 18 MONTHS AND UNDER 2 YEARS

1, Stroudcrest Lady Lou, Billy Dodd; 2, Bynum's Oracle Grace, Johnson Bros.; 3, Leader's Pearley, J. E. Vice, Jr.

COWS, 2 YEARS OLD

1, Green Hill's Maida, Fisackerly Bros.; 2, Golden Boy Clara, E. G. Maxey.

COW, 3 YEARS OLD

1, Entry, E. G. Maxey; 2, Lendolure Valiant Artist, Warren Wilson; 3, Whidary Bernice, J. D. Battle.

COW, 4 YEARS AND OVER

1, Guy-Co's Hope, H. K. Latham; 2, Cedar Grove Betty Joyce, H. K. Latham.

JUNIOR AND GRAND CHAMPION BULL

Brooksie Melody Master, (Canadian reg.), W. H. Farrington.

SENIOR AND GRAND CHAMPION FEMALE

Entry, E. G. Maxey.

JUNIOR CHAMPION FEMALE

Stroudcrest Lady Lou, Billy Dodd.

JUNIOR DIVISION

HEIFER CALF, UNDER 6 MONTHS

1, Entry; 2, Cavalier's Mary's Blossom, George N. Boyett; 3, Cedar Grove's Rubina, H. K. Latham.

HEIFER CALF, 6 MONTHS AND UNDER 12

1, Entry; 2, Walker Farms Majesty's Gift, Billy Dodd; 3, Notla Fashion Minnette, Fisackerly Bros.

HEIFER, 1 YEAR AND UNDER 18 MONTHS

1, Crystal Hills Maxim's Nolie, T. J. Dunn.

HEIFER, 18 MONTHS AND UNDER 2 YEARS

1, Stroudcrest Lady Lou, Billy Dodd; 2, Leader's Pearley, J. E. Vice, Jr.; 3, Windsor's Julia, R. L. Jones.

COW, 2 YEARS OLD

1, Green Hill's Maida, Fisackerly Bros.

COW, 3 YEARS AND OVER
1, Lendolure Valiant Artist, Warren Wilson; 2, Whidary Bernice, J. D. Battle.

SENIOR AND GRAND CHAMPION FEMALE
Green Hill's Maida, Fisackerly Bros.

JUNIOR CHAMPION FEMALE
Stroudcrest Lady Lou, Billy Dodd.

Chat . . .

Mr. & Mrs. S. R. Laslocky, Riverside, N. J., who, we understand, originated the name GOLDEN GUERNSEY, now purchase milk from 150 producers, retailing in Camden and surrounding towns, and Trenton. They began with registered Guernseys in 1919 and retailed the milk from their family cow which they did not use. Their present herd numbers approximately 150 head, and although they are behind a few registrations these are planned to be brought up as soon as possible.

A complete stranger recently knocked at their door one stormy evening and was invited in for dinner when told he had been requested to ask for two poached eggs and toast.

The sales committee of the Maryland G. B. A. met at the home of Louis McL. Merryman on January 27, following the Timonium Sale, at which time Fred Downey was elected chairman and John D. Worthington, III., secretary. The other members of the committee are William Fouche, George Debnam, III., and Leroy Hersey. This committee is to work in connection with Mr. Merryman & Sons in conducting the Maryland State Sale scheduled for October 20. It was agreed to limit the number of bulls consigned to five, and they must be from dams with a record equivalent to 500 lbs. of fat at two years of age, and the second dam must meet the same production requirements.

W. J. Knutsen, Burlington, Wash., one of the oldest Guernsey breeders in Skagit County, is still very active in the dairy industry. Mr. Knutzen was recently reelected as a director of the Skagit County Dairymen's Association. He is president of the United Dairymen's Association and past president of the State Association.

George Dixon, Jr., Springfield, Mo., son of George Dixon, secretary of the 5th District of the Missouri G. B. A., is having quite a time. George, Jr., is a professional baseball pitcher and before the war was owned by the New York Yankees. When the war came George, Jr., was made a free agent. Now that he has been discharged from the Navy, all the major baseball clubs keep his time so occupied that he hardly finds time to take care of his Guernsey cows.

Langvalley Farm, Glenarm, Md., announces the sale of Langvalley Double Dynamo to Maegeo Farm, Lexington, N. C. This bull is sired by Caumsett High Tide, that is by Caumsett High Strung, and out of Caumsett Ocean Berma, A. R., that sold to Douglaston Manor Farm, Pulaski, N. Y., for $8,900. "Double Dynamo" is out of Caumsett Ocean Beth, 15337 lbs. milk, 837 lbs. fat, Jr2—365C—class leader 5th place. Maegeo Farm, Lexington, N. C., is owned by George S. Coble and managed by R. A. McLaughlin.

THE 4TH IOWA STATE SALE

WEDNESDAY, APRIL 30, 1947 - 12:00 Noon

IOWA STATE FAIR GROUNDS - DES MOINES, IOWA

6 Bulls 20 Cows 25 Bred Heifers 10 Open Heifers

WE WELCOME THESE OUT-OF-STATE CONSIGNORS:

Boulder Bridge Farm Co., Excelsior, Minnesota—a son of Boulder Bridge Conquest and out of a daughter of Valleywood Valiant Hero; and a bred heifer, granddaughter of Hero and out of a 728 lb. dam.

Curtiss Candy Co. Farms, Cary, Illinois—a son of Green Meads Levity King and a yearling daughter of Levity King and Gordondale Cecile, 531—F.

McDonald Farms, Cortland, New York—a grandson of OLD PREDICTION, that will suit the most critical bull buyer and a heifer out of a good daughter of McDonald Farms Supreme King.

Skyline Farms, Lincoln, Nebraska—a son of Pine Manor King's Challenger and Skyline Martha, 11925—647—AA; and a Challenger daughter from a 582 lb. dam.

St. Albans Farm, St. Albans, Missouri—a son of McDonald Farms Glamour, and Grandee's Lucky, 11360—545—GG, by Grandee; and a daughter of Glamour out of an Actor daughter with 575-D

Oakvale Farms, Winnebago, Minnesota—a bred heifer due August 15; and a granddaughter of Douglaston Lady Lucy on A. R. test and making well over two lbs. fat per day on twice-a-day milking.

Jo-Be Farm, Omaha, Nebraska—a bred heifer due about sale time.

A feature of the Sale will be 8-10 heifers on which only 4-H and F. F. A. members are allowed to bid.

Watch future advertisements for more detail information of this Sale.

Sale Headquarters will be Hotel Savery, Des Moines, Iowa.

ROY JOHNSON, Auctioneer — BILL DIAMOND, Ringman

SALE MANAGED BY: WRITE FOR CATALOGS TO:

Iowa State Guernsey Breeders' Association

Address all inquiries to BILL HITZ, POLK CITY, IOWA—Secretary

11TH Mid-West Sale • Saturday, May 10, 1947

Aurora Downs, Aurora, Ill.

Aurora is 30 miles from Chicago and easily accessible by train. Hotels Leland and Aurora in Aurora are modern and full of entertainment. Please make reservations early.

Has outstanding daughter in sale

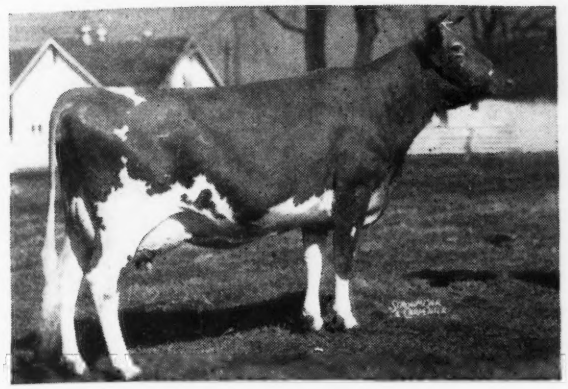

BOURNEDALE CINDERELLA

11489—557—G; 15207—668—BB, 12629—571—AA; 1st 4 Yr., Mich. & Wis., 1938; Sr. & Gr. Ch., Mich., 1938, Ohio, 1940; 1st Aged, Mich., Ohio, 1940; 2nd Aged, Ohio, Mich., Wis., 1939, Ill., 1940; Res. & Gr. Ch., Mich., 1940.

Dam of 2 A. R. daughters, a son, Cesor Pontiff's Anchor, doing a real job at Colby Dale and another at Grafco.
CESOR FARMS are consigning her daughter, CESOR ELLTON'S CINDERELLA, by her grandson, one of their most promising heifers.

Has outstanding daughter in sale

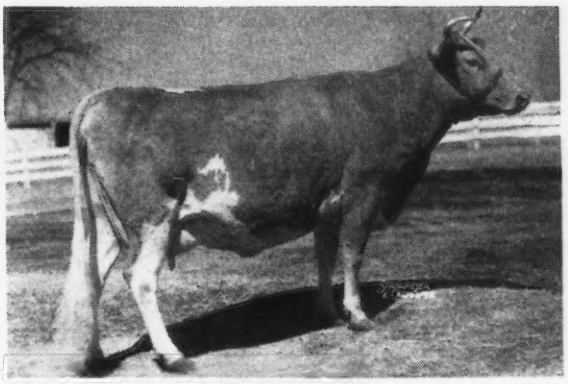

COOPER'S LEVITY

9601—447—GG, Sire: LANGWATER PHILOSOPHER; Dam: ST. JAMES CHAMPION'S LEVITY, 519—G, 409—DDD, 437—BBB, 526—A, 744—AA. Next dam, MERRY LILLIAN, 12625—774—F 13247—773—BB.

TOM COOPER FARMS are sending her daughter, COOPER'S INLET, by McDonald Farms Industrious, a son of Myhaven King. She is a clinker.

Two Top King Don's

In Sale

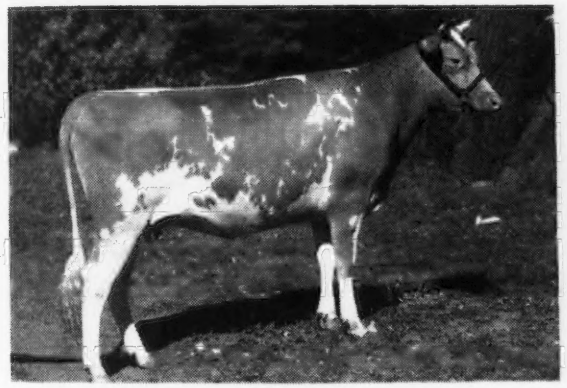

BOULDER BRIDGE SYLPH

Jr. Ch., D. C. C., 1946. Sylph, out of Little Orchard Comely, a 625—AA daughter of Langwater Comet, next dam by Langwater Actor, freshened January 14 and was up to 47 lbs. by February 10. She has a lovely udder.

Her Daughter in Sale

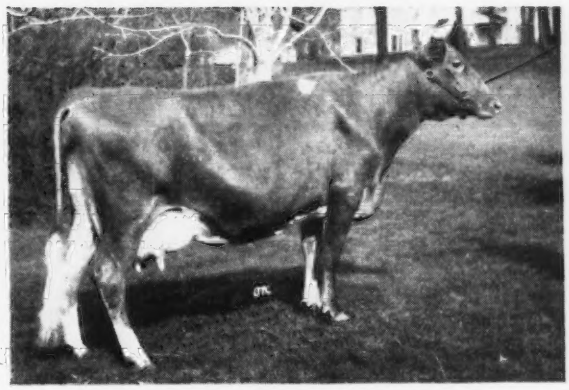

BOULDER BRIDGE PATIENCE

14171—644—FF, 14250—618—4D. Patience is regarded as one of the top Valleywood Valiant Hero daughters and her daughter, Boulder Bridge Uniform, by Green Meads King Don is exceptionally nice.

Both From Boulder Bridge

FOR CATALOGS AND INFORMATION WRITE . . .

Louis McL. Merryman & Sons - Sparks, Maryland

Complete Dispersal • Marben Ford Herd

Property of L. Benton Tussing, at Marben Ford Farm

REYNOLDSBURG, OHIO - MONDAY, MAY 12, 1947

Marben Ford Farm is 4 miles southeast of Reynoldsburg, Ohio, on State Route 204 and 10 miles east of Columbus on Route 40. Deshler-Wallick Hotel, Columbus, Ohio, will be sale headquarters. The Neil House, in Columbus, is also a good hotel.

65 - Head in Sale - 65

5 Bulls, 24 Cows, 3 Bred Heifers, 31 Open Heifers, 2 Calves in Dam, due before Sale day.

KEY TO SERVICE SIRES

SFS—SILVER FOREST SOVEREIGN (Lot 1 in sale).
Sire: CORONATION POTENTATE (sold $4,550, Sherwood Forest Dispersal, 1941).
Dam: SHERWOOD FOREST MINION, 11459—548—GG, 14231—749—C (sold $3,200 Sherwood Forest Dispersal, high cow in 1941).

CF—CORONATION FORTUNE (not in sale)
Sire: CORONATION PHARAOH
Dam: GREEN MEADOW FASHION, 12025—645—F
Not in Sale—daughters on test at Shoemaker's, Dayton, Ohio.

Animals in Sale Include:

Lot

1—Bull—SILVER FOREST SOVEREIGN—4-24-42—Herd Sire
Sire: Coronation Potentate (Sold $4,550, Sherwood Forest Dispersal, 1941)
S: Green Meadow Mahomet
D: Green Meadow Portia, 11939—629—F
Dam: Sherwood Forest Minion, 14231—749—C, 11459—548—GG (sold $3,200, high cow in 1941) 1 A. R. daughter over 600 lbs.
S: Langwater Forest, A. R.
D: Rockingham Darling, 14859—638—A
8 A. R. daughters, 1 over 900, 4 over 731, 6 over 647

2—Cow—MARBEN FORD GLORY—9-24-43 Due: 1-12-47 to SFS
Sire: Langwater Dorian, A. R.
S: Langwater Challenger, A. R.
D: Langwater Doris, 13458—674—D
3 A. R. daughters, 1 over 700, 2 over 600, 3 over 500 lbs.
Dam: Willowmere Glorianna, 10479—515—D (below)

3—MARBEN FORD GYPSY—Calved: 1-8-47
Sire: Silver Forest Sovereign (Lot 1)
Dam: Marben Ford Glory (above)

4—Heifer—10-3-45 (Full sister to Lot 5)
Sire: Silver Forest Sovereign (above)
Dam: Willowmere Glorianna, 10479—515—D (below)

5—Heifer—12-15-46 (Full sister to Lot 4)
Sire: Silver Forest Sovereign (above)
Dam: Willowmere Glorianna, 10479—515—D (below)

6—Cow—WILLOWMERE GLORIANNA—8-27-36
10479—515—D, 10881—590—9yrs—365C (pending)
Sire: Willowmere Genius, A. R.
S: Upland's Genius, A. R.
D: Willowmere Lily Rose, 11889—533—F, 13648—633—A
1 A. R. daughter over 500 lbs.
Dam: Willowmere Gloria
S: Willowmere Ivanhoe, A. R.
D: Willowmere Golden Goddess, 10017—537—C
1 A. R. daughter over 500 lbs.

7—Cow—VERBENA'S RAIDER—10-18-44
Sire: Sherwood Forest Judge
S: Coronation Potentate, A. R.
D: Sherwood Forest Model Jean, 733—BB
Dam: Raider's Verbena
S: Leader's Foremost Raider
D: Frances Verbena of South Lawn

8—Heifer—12-20-46
Sire: Churn Creek's Demonstrator
S: Foremost Supero, A. R.
D: Hardwick's Desire, 15044—846—AA
Dam: Verbena's Raider
S: Sherwood Forest Judge
D: Raider's Verbena

9—Cow—VARINKA'S LEADER'S ROSAMOND—8-19-44
Sire: Sherwood Forest Judge
S: Coronation Potetntate, A. R.
D: Sherwood Forest Model Jean, 733—BB
Dam: Leader's Rosamond Varinka
S: Light's Leader
D: Rosamond's Varinka, 563—E, 623—B

10—Cow—MARBEN FORD SHEEN—1-22-42—Due: 7-14-47 to CF
11996—548—EE
Sire: Langwater Dorian, A. R.
Dam: Marben Ford K. Luster, 10955—506—C
S: Franchester Kismet
D: Pauline of Golden Valley, 13187—595—A

11—Bred Heifer—MARBEN FORD FAWN—5-13-45—Will be bred
Sire: Silver Forest Sovereign (Lot 1)
Dam: Marben Ford Sheen, 11996—548—EE (above)

12—Heifer—7-18-46
Sire: Silver Forest Sovereign (Lot 1)
Dam: Marben Ford Sheen, 11996—548—EE (above)

Lot

13—Cow—FAIRVIEW'S CORA JANE—4-29-44—On test
Sire: Raemelton Corking Dominant
S: Raemelton Royal Corking, A. R.
D: Raemelton Sunny Dawn, 11050—519—E, 13503—616—A
Dam: Fairview's Beverly
S: Gayhead's Liberator
D: Fairview's Amie Girl, 3 A. R. daughters

14—Heifer—11-29-46
Sire: Gayhead's Liberator
S: Green Meadow Monitor, A. R.
D: Van Tromp's Libbie, 12624—648—AA (1047)
Dam: Fairview's Cora Jane, (above)

15—Cow—HERMITCROFT D. LUX, 9787—451—Jr2 (365) 2-2-43
Due: 9-2 -47 to SFS
Sire: Raemelton Corking Ducat
S: Raemelton Royal Corking, A. R.
D:Raemelton Sunny Dawn, 11060—519—E, 13503—616—A
Dam: Hermitcroft Cora Dixie, 214—CcC (460)
S: Raemelton Corona
D: Hermitcroft Valor Barbara

16—Cow—MARBEN FORD MAY (Vac.) 5-11-42
Sire: Langwater Dorian, A. R.
Dam: Woodside Hall Country Maid, 12779—619—C
S: Locustcrest Country Gentlemen, A. R.
D: Woodside Hall Golden Alta, 2 A. R. daughters

17—Heifer—10-3-45
Sire: Silver Forest Sovereign
Dam: Marben Ford May (above)

18—Cow—GAYOSO BETSEY'S CORA, 14366—736—EE—1-2-39
Due: 9-6-47 to SFS
Sire: Wildwood Betsy's Actor, A. R.
S: Gayoso Margaret's Actor, A. R.
D: Imp. Betsy's Hopeful, 15594—904—A; 16071—918—AA.
1 A. R. daughter, 5 P. R. sons.
Dam: Gayoso Joy's Cora, 9332—433—GG (1014)
S: Gayoso Corsican
D: Spring Hill's Patsy's Joy, 9560—506—FF

19—Heifer—EDINHAM WINONA MILBETTE—1-22-45
Due: 7-30-47 to CF
Sire: Green Meads Wil-King
S: Green Meads Levity King, A. R.
D: Green Meads Lady Wilda, 12086—661—FF (1079)
Dam: Edinham's Milbette, 8997—426—F (1074)
S: Quincy Mahomet Contender
D: Lincoln Way Fancy Rose, 12894—630—D, 11676—598—A (1079)

20—Cow—MARBEN FORD SPRITE (Vac.) 10-29-39—Due: 5-12-47 to CF, 12439—727—EE
Sire: Coronation Potentate, A. R.
S: Green Meadow Mahomet, A. R.
D: Green Meadow Portia, 11939—629—F
Dam: Sherwood Forest Spritely, 9366—472—GG, 12523—645—BB
S: Langwater Forester, A. R.
D: Sherwood Forest Model Fay

21—Heifer—5-12-45 (Full Sister to Lot 22)
Sire: Silver Forest Sovereign (above)
Dam: Marben Ford Sprite, 12639—727—EE (above)

22—Bull—5-18-46 (Full brother to Lot 21)
Sire: Silver Forest Sovereign (above)
Dam: Marben Lord Sprite, 12639—727—EE (above)

23—MARBEN FORD LIVELY 2d

24—Heifer—MARBEN FORD SPRITELY—7-19-45
(Maternal sister to Marben Ford Sprite, 12639—727—EE (Lot 20)
Sire: Silver Forest Sovereign—(Lot 1)
Dam: Sherwood Forest Spritely, 472—GG, 645—BB, 2 A. R. daughters

25—Cow—MARBEN FORD SIREN—6-10-43—Due: 2-5-47 to SFS
Sire: Langwater Dorian
Dam: Sherwood Forest Enchantress, 11413—591—GG, 14014—767—BB. (Dam of 1 A. R. daughter, Marben Ford Circe, 10264—654—GG
S: Langwater Forester, A. R.
D: Sherwood Forest Fairy, 633—G, 716—BB
(Dam of 1 A. R. daughter, 2 A. R. sons)

Marben Ford Dispersal

Reynoldsburg, Ohio
Monday, May 12, 1947

26—Heifer—MARBEN FORD SAPPHO—2-13-46
Sire: Silver Forest Sovereign
Dam: Marben Ford Siren

27—MARBEN FORD WITCH—2-3-47
Sire: Silver Forest Sovereign
Dam: Marben Ford Siren

28—Heifer—MARBEN FORD ENCHANTRESS—6-8-45—Due: 9-8-47 to CF
Sire: Silver Forest Sovereign (Lot 1)
Dam: Sherwood Forest Enchantress, 11413—591—GG, 14014—767—BB
(Dam of 1 A. R. daughter, Marben Ford Circe, 10264—654—GG)
S: Langwater Forester, A. R.
D: Sherwood Forest Fairy, 633—G, 716—BB, by Langwater Arrogant

29—Heifer—MARBEN FORD SORCERESS—6-23-45
Sire: Silver Forest Sovereign (Lot 1)
Dam: Marben Ford Circe 2d

30—Heifer—6-16-45
Sire: Silver Forest Sovereign
Dam: Marben Ford Circe 2d (below)

31—Cow—MARBEN FORD CIRCE 2d—2-12-43—Due: 8-1-47 to CF
On test with 6054—290—Jr3 (305—3x) in 192 days
Sire: Franchester Kismet
S: Langwater Countryman, A. R.
D: Lincoln Way Anna Justice, 706—B; 2 A. R. sons
Dam: Marben Ford Circe, 10264—654—GG
S: Coronation Potentate, A. R.
D: Sherwood Forest Enchantress, 11413—591—GG, 14014—767—BB

32—Cow—MARBEN FORD APHRODITE—9965—541—E, 4-25-41
Sire: Langwater Dorian, A. R.
S: Langwater Challenger A. R.
D: Langwater Doris, 13458—674—D, 3 A. R. daughters, 1 over 700, 2 over 600 lbs.
Dam: Sherwood Forest Venus, 9631—477—G
S: Langwater Forester, A. R.
D: Rockingham Darling, 14859—638—A; 8 A. R. daughters 4 over 700 lbs.

33—Heifer—9-8-46
Sire: Silver Forest Sovereign
Dam: Marben Ford Aphrodite, 9965—541—E (above)

34—Cow—MARBEN FORD K. BONNIE—9-7-39—Due: 8-1-47 to CF
13161—633—E, on retest with 8185—344—6 yrs (305—3x) in 182 days.
S: Langwater Countryman, A. R.
D: Lincoln Way Anna Justice, 15499—706—B'
Dam: Willowmere Bonanza, 12718—555—EE, 15729—643—AA (below).

35—Heifer—6-28-46
Sire: Silver Forest Sovereign
Dam: Marben Ford K. Bonnie, 13161—633—E (above)

36—Cow—MARBEN FORD BONNIE LASS—6-7-44—Due: 9-24-47 to CF On test with 4153—173—Jr2 (305—3x) in 137 days
Sire: Silver Forest Sovereign
Dam: Marben Ford K. Bonnie, 13161—633—E (above)

37—Cow—MARBEN FORD BOUNTIFUL—2-3-44—Due: 5-5-47 to SFS
Sire: Langwater Dorian, A. R.
S: Langwater Challenger
D: Langwater Doris, 13458—674—D
3 A. R. daughters, 1 over 700, 2 over 600 lbs.
Dam: Willowmere Bonanza, 12718—555—EE, 15729—643—AA (below)

38—Twin—MARBEN FORD FRANCESCA—11-11-46

39—Heifers—MARBEN FORD FRANCINE—11-11-46
Sire: Broadland Baronet, A. R.
S: Broadland Border King, A. R.
D: Brownlie Ultra Begonia, 11476—514—G, 13327—633—AA; 2 A. R. daughters, 1 over 600, 2 over 500 lbs.
Dam: Willowmere Francesca, 10751—561—CC, 13865—624—A
S: Willowmere Genius, A. R.
D: Willowmere Bonanza, (below)

40—Cow—WILLOWMERE BONANZA—11-11-32—Due: 9-6-47 to CF
12718—555—EE, 15729—643—AA; 2 A. R. daughters, 1 over 633, 2 over 651 lbs. (Full sister to Willowmere Belle, 585—AA, she dam of Quail Roost Maxim's Donna, 10471—554—GG, 12057—654—E, 16863—944—A; highest fat production of any of the 76 A. R. daughters of High Point Prince Maxim).
Sire: Willow Brook Bright Lad, A. R.
S: Sunderland's Golden Lad of Willowbrook
D: Florham Bright, 14829—741—A; 3 A. R. daughters, 1 over 700 lbs.
Dam: Willowmere Bonita, 11497—485—G, 13153—547—D, 14975—645—A; 4 A. R. daughters, 1 over 600, 3 over 500 lbs.
S: His Grace of Glencairne, A. R.
D: Willowmere Brooklet, 9838—444—G, 12624—557—A, 3 A. R. daughters, 1 over 600, 2 over 500 lbs.

41—Bull—MARBEN FORD BONIFACE—1-11-46
Sire: Silver Forest Sovereign (above)
Dam: Willowmere Bonanza, 12718—555—EE, 15729—643—AA (above)

42—Heifer—MARBEN FORD PEARL—4-2-46
Sire: Silver Forest Sovereign
Dam: Coldspring's Royal Pearl, 11882—611—G
S: Coldspring's Hardwick's Royal
D: Coldspring's Romulus' Peggy, 11239—615—GG

43—Heifer—MARBEN FORD ALICE—4-8-46
Sire: Silver Forest Sovereign
Dam: Goose Valley Alice, 12560—623—C
S: Coronation Steadfast, A. R.
D: May Royal's Alice, 12359—668—A; full sister to Valor's Beauty, dam of Vallevue Butterfat Beauty, 937—AA, she dam of Coldspring's Romulus' Beauty ($16,500).

44.—MARBEN FORD ALICIA—1-10-45
Full sister to lot 43

45—Heifer—MARBEN FORD HOLLIDAY 2d—5-22-46
Sire: Silver Forest Sovereign
Dam: Marben Ford Holiday, 12612—644—CC
S: Langwater Dorian, A. R.
D: Sherwood Forest Fraulein, 10408—562—GG; by Langwater Forester out of Sherwood Forest Model Damsel, 16018 753—A

46—Heifer—MARBEN FORD ROSE—11-19-45
Sire: Silver Forest Sovereign
Dam: Woodside Hall Country Rose, 11624—609—A
S: Locustcrest Country Gentleman, A. R.
D: Woodside Hall Golden Iris, 8427—483—CHI

47—Heifer—MARBEN FORD ALMA—9-8-45
Sire: Silver Forest Sovereign
Dam: Woodside Hall Secret Alma, 12552—589—A
S: Aiyukpa Secret Demonstrator
D: Woodside Hall W. Hope, 9387—409—EHI (816) by Langwater Woodman

48—Cow—MARBEN FORD SURPRISE—5-1-39
9017—476—GG, 11278—603—CC
Sire: Franchester Steadfast, A. R.
S: Langwater Shah, A. R.
D: Franchester Bouquet, 11018—581—GG
Dam: Franchester Marvelous, 10404—496—A (1044)
S: Franchester Governor, A. R.
D: Franchester Reverence, by Langwater Reflector

49—Heifer—10-29-46
Sire: Silver Forest Sovereign (Lot 1)
Dam: Marben Ford Surprise, 11278—603—CC (Lot 48)
S: Franchester Steadfast
D: Franchester Marvelous, 10404—496—A (1044)

50—Heifer—MARBEN FORD SUE
Sire: Silver Forest Sovereign
Dam: Marben Ford Surprise, 11278—603—CC

51—Heifer—11-20-45
Sire: Silver Forest Sovereign
Dam: Marben Ford Arbutus (above)

52—Heifer—MARBEN FORD CANDIDE—11-27-45
Sire: Silver Forest Sovereign
Dam: Marben Ford Karee, 8604—520—GG, 11125—647—AA

53—Heifer—12-10-46
Sire: Silver Forest Sovereign
Dam: Marben Ford Karee (below)

54—Cow—MARBEN FORD KAREE (Vac.)—2-24-39
8604—520—GG. 11125—647—AA
Sire: Franchester Kismet, A. R.
S: Langwater Countryman, A. R.
D: Lincoln Way Anna Justice, 706—B
Dam: Woodside Hall W. Marie, 10277—591—AA; 3 A. R. daughters
S: Langwater Woodman, A. R.
D: Goldie's Mary of Woodside Hall, 425—BBB; 2 A. R. daughters.

55—MARBEN FORD K. T.—4-16-44—Due: 7-18-47 to CF
On test with 4886—245—Jr2 (305—3x) in 205 days
Sire: Silver Forest Sovereign
Dam: Marben Ford K. Yule, 601—GG, 675—EE (below)

56—Heifer—6-4-46
Sire: Silver Forest Sovereign
Dam: Marben Ford K. Yule, 11971—601—GG, 13272—675—EE (below)

57—Cow—MARBEN FORD K. YULE—12-25-40 Due: 7-22-47 to CF
11971—601—GG, 13272—675—EE
Sire: Franchester Kismet, A. R.
S: Langwater Countryman, A. R.
D: Lincoln Way Anna Justice, 706—B
Dam: Kay Tee of Braeside, 14936—703—A; 3 A. R. daughters, 2 over 637
S: Luxerin Berkman
D: Pearl of Braeside

58—Heifer—9-6-46
Sire: Silver Forest Sovereign
Dam: Marben Ford Cautious, 7881—422—EEE

59—Heifer—6-23-46
Sire: Riegeldale Emory's Conqueror
S: Riegeldale Melba's Emory, A. R. ($30,000).
D: Bournedale Bellona, 10382—501—G, 14915—751—D, 17871—921—A
Dam: Marben Ford Anna, on test with 3689—207—Sr3 (305—2x) in 188 days

60—Cow—MARBEN FORD ANNA—On test with 3689—207—Sr3 (305—2x) in 188 days
Sire: Langwater Dorian, A. R.
S: Langwater Challenger, A. R.
D: Langwater Doris, 13458—674—D
Dam: Woodside Hall Secret Aneta, 9726—527—EE
S: Aiyukpa Secret Demonstrator
D: Woodside Halle W. Marie, 10277—591—AA

For Catalogs and Information write

LOUIS McL. MERRYMAN & SONS, SPARKS, MARYLAND

8th Quail Roost Maxim Sale

Rougemont, N. C. Monday, May 5, 1 P. M.

We have listed to date 42 head, will list 55-56 and sell 50

9 Bulls • 13 Cows • 13 Bred Heifers • 9 Open Heifers

The Bulls are

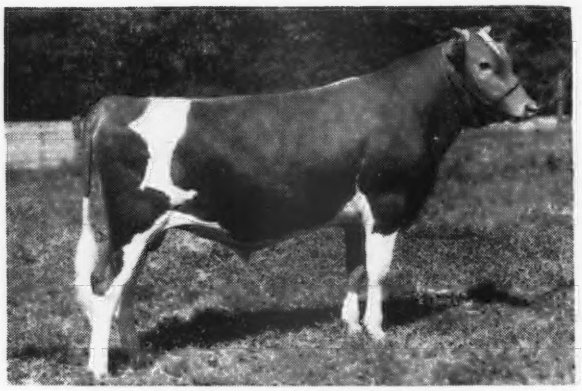

MT. ARARAT MAXIM MAJESTY

Dropped: June 4, 1945

Sire: RIEGELDALE EMORY'S MAJESTY, Dam: CLEAR SPRINGS' PRINCESS GRACIE, 8455—517—G, 11189—628—DD. Sold for $5,200, Quail Roost, 1945. Consigned by MT. ARARAT FARMS.

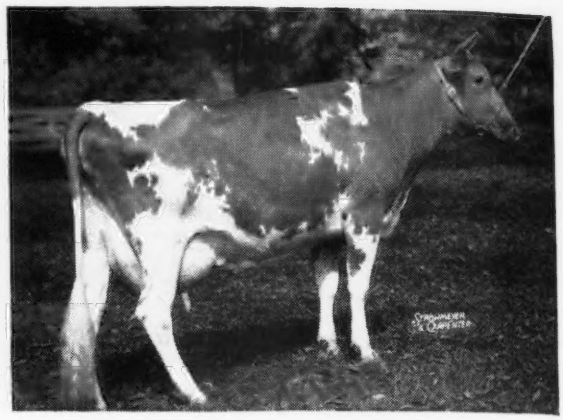

RIEGELDALE EMORY'S BETSY

10035—543—FF, 5372.8—258.4—Sr3—(365) in 135 days.

Sire: RIEGELDALE MELBA'S EMORY, A. R. ($30,000). Dam: RIEGELDALE MELBA'S BETSY, 11289—591—GG, 11964—637—CC. Her son, RIEGELDALE CONQUEROR'S TUDOR, dropped: July 11, 1946, by Riegeldale Emory's Conqueror, traces three times to Melba. Consigned by RIEGELDALE.

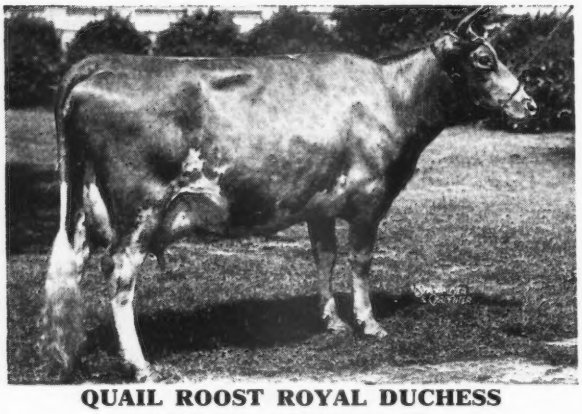

QUAIL ROOST ROYAL DUCHESS

11453—568—G, 14994—711—BB

Sire: VALOR'S ROYAL, Dam: QUAIL ROOST GAY BIRD, 9663—500—F. Her son, BURKEVILLE ROSE MAX'S CHAMPION, dropped: May 22, 1946, by Quail Roost Rose Max. Consigned by BURKEVILLE GUERNSEY FARM.

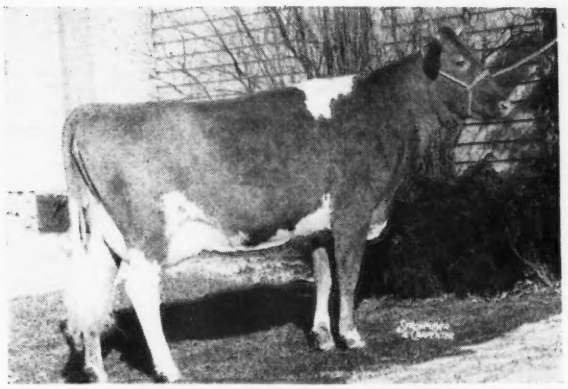

CESOR NOBLE'S MURIEL

11870—635—FF, on retest

Sire: BOURNEDALE NOBLE, Dam: CESOR JUPITER'S MARIE, 11854—689—GG, 13248—714—E, 1st 2 yrs., Ohio & Mich., Sr. & Gr. Ch., Mich., 1940; 2nd Dam: Bournedale Martha, 578—F; Sr. & Gr. Ch., N. D. S., 1937 & Canadian Royal.

Her son, CESOR KING MAXIM—dropped: November 19, 1946, by Cesor Mirth's King. Consigned by CESOR FARMS.

CLEAR SPRINGS MAJESTY'S JAMES, dropped: June 9, 1946, by Riegeldale Emory's Majesty out of Clear Springs Prince's Janet, 501—GG; 636—C, consigned by CLEAR SPRINGS FARM.

GRAND VIEW NOBLE HERITOR, dropped: January 26, 1946, by Quail Roost Noble Maxim out of Curtiss Candy Rexqueen, 659—Jr2—365C (pending), consigned by GRAND VIEW FARM.

QUAIL ROOST NOBLE MAXIMUS, dropped: September 29, 1946, by Cesor Noble Maxim out of Quail Roost Lucky Celia, 509—GG, 684—E, consigned by QUAIL ROOST FARMS.

QUAIL ROOST NO MAX DESIGN, dropped: September 4, 1946, by Quail Roost Noble Maxim out of Quail Roost Noble Rose Ann, 561—GG, on reentry in Jr4—365, consigned by QUAIL ROOST FARMS

QUAIL ROOST ROSE PRINCE, dropped: November 9, 1946, by Rose Maxim May King out of Quail Roost Rose Princess, 541—F, 725—BB, consigned by QUAIL ROOST FARMS.

For Catalogs Write

LOUIS McL. MERRYMAN & SONS, SPARKS, MARYLAND

The Guernsey Sale - TRENTON, NEW JERSEY Sat., May 17, 1947 - 1:00 P. M.

To date we have listed 40 consignments—**6 BULLS; 17 COWS; 10 BRED HEIFERS and 7 OPEN HEIFERS.**
We expect, as usual, to catalog 55 head, which will give a sale of approximately 50.

FOUR OF THE COWS TO BE OFFERED

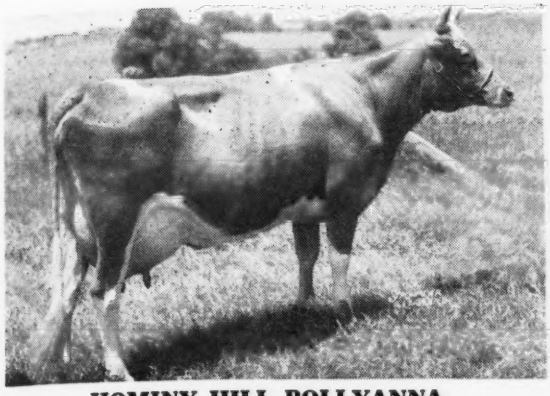

HOMINY HILL POLLYANNA
15201—851—Jr2—365C (pending)
Dropped: August 14, 1943
Due: March 19, 1947
Sire: FAIRLAWN PEERLESS DICTATOR
Dam: MEADOW SPRING LULU, 590—GGG; 919—B
Consigned by HOMINY HILL FARMS

LANGWATER ANGELIC
11657—589—E
Dropped: January 20, 1942
Due: March 18, 1947
Sire: LANGWATER VALENCIAN
Dam: LANGWATER ANGELICA 3D
9451—514—D
Consigned by LANGWATER FARMS

Maternal Grandam

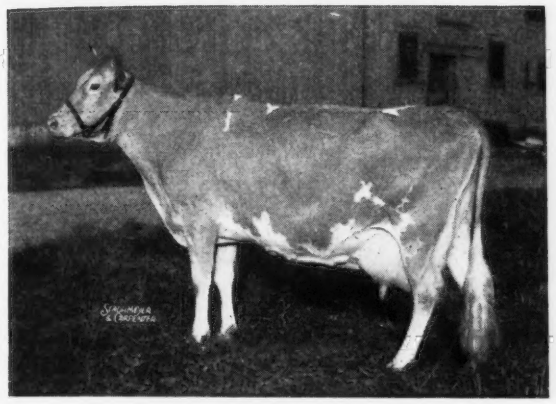

McDONALD FARMS COQUETTE
13928—708—G
McDONALD FARMS GOV INNOCENCE (In the sale)
Dropped: September 3, 1943
Will be bred before sale
Sire: McDONALD FARMS GOVERNOR
Dam: McDONALD FARMS GRATITUDE
10415—578—GG
Consigned by McDONALD FARMS

UDDER OF REINFELD'S PAULINE
12752—642—GG, on retest with 494—Sr3—365C in 197 days, going over 800.
Dropped: October 12, 1942
Bred: October 3, 1946 to McDonald Farms Albill
Sire: FOX DEAN'S GOLD COIN
Dam: HARMONY HOLLOW JACQUELINE
625—GGG; 920—BB
Consigned by REINFELD FARMS

OTHER COWS LISTED TO DATE ARE

FAIRLAWN L. GRACIOUS. Dropped: January 4, 1942, 9844—458—E in 871 milkings, on reentry. Sire: CORONATION LEADER. Dam: OAKS FARM GRACE. Consigned by WILGORLAN FARM.

BLAKEFORD PATINA. 567—G, 694—DD; dropped: April 25, 1942; bred: May 21, 1946. Sire: LANGWATER REVELLER. Dam: FOXDEAN'S NIGELLE, 586—G, 659—AA. Consigned by BLAKEFORD FARMS.

KITCHENER FEARLESS FANCY. dropped: October 21, 1943; fresh: December 30, 1946. Sire: McDONALD FARMS FEARLESS. Dam: KITCHENER ROYAL FAITH, 709—Jr4—365. Consigned by KITCHENER FARM.

LYNBROOK PRAIRIE RECOLLECTION. 14848—675—6 yrs.—365 to January 1 (50 days to go); dropped: February 5, 1940; bred: August 7, 1946 to Argilla Philiosopher. Sire: NORANDA II OF HILL GIRT. Dam: LYNBROOK RECOLLECTION 2D, 658—EE. Consigned by LYNBROOK FARM.

McDONALD FARMS INGEBORG. 520—Jr2—365C (pending), starting on retest; dropped: August 12, 1943; fresh: January 18. Sire: McDONALD FARMS PREDICTION. Dam: McDONALD FARMS DESIRE, 573—GG. Consigned by McDONALD FARMS.

PHAROS BORDER KING'S HOLLY. 8783—427—Jr2—365C in 240 days; dropped: November 4, 1943; bred: August 12, 1946 to Thirlstane King Eugene. Sire: BROADLAND BORDER KING. Dam: HOXIE OF PHAROS, 607—AA. Consigned by PHAROS FARM.

PHAROS BORDER KING'S FROSTANA. 11853—641—Sr2—365C (pending); dropped: April 27, 1943; fresh: November 20, 1946. Sire: BROADLAND BORDER KING. Dam: FROSTILLA OF BIRCH BRAE, 384—GGG, 628—D. H. I. A., 909—BB, 975—AA, 804—A, 858—AA. Consigned by PHAROS FARM.

SAVADA FARMS OLANDA D., 501—G, 709—DD, 681—Sr4—365 in 359 days; dropped: March 4, 1941; bred: May 29, 1946 to McDonald Farms Guide. Sire: McDONALD FARMS DUKE. Dam: SAVADA FARMS OLANDA, 376—GG. Consigned by SAVADA FARMS.

SPRUCE RUN C. BFT. VIOLA, 333—FFF, on retest; dropped: February 9, 1943; will be bred. Sire: CLARA'S BUTTERFAT. Dam: GUERNSEY GROVE GAY VIOLA, 419—GGG, 450—EEE. Consigned by SPRUCE RUN FARM.

SPRUCE RUN C. H. B. CHERRY, on test; dropped: July 11, 1944; will be bred. Sire: CLARA'S HEARTSEASE'S BUTTERFAT. Dam: ALDRICH FARM CHERRY, 407—GGG. Consigned by SPRUCE RUN FARM.

WILGORLAN'S DOLLY. 545—GG, 594—Jr3—365C in 314 days; dropped: September 20, 1942; bred: May 19, 1946. Sire: CHINQUAPIN COUNTRY GENTLEMAN. Dam: PAYNEHURST PEGGY BELLE, 427—GGG Consigned by WILGORLAN FARM.

WYEBROOK MATCHLESS ROSE, 446—EE, 603—C; dropped: April 5, 1941; bred: June 10, 1946. Sire: WYEBROOK GAY ROSE KING. Dam: WYEBROOK GREENWICH PRINCESS, 611—EE. Consigned by LANGMORE FARM.

For Catalogs Write . . . LOUIS McL. MERRYMAN & SONS, SPARKS, MARYLAND

MAY ROYAL-STEADFAST SALE

Columbus, Ohio - Thursday, May 15, 1947

The Day After the Annual Meeting

WE HAVE LISTED TO DATE

42 Head—5 Bulls, 13 Cows, 14 Bred Heifers, 10 Open Heifers

The Debutantes to Date are

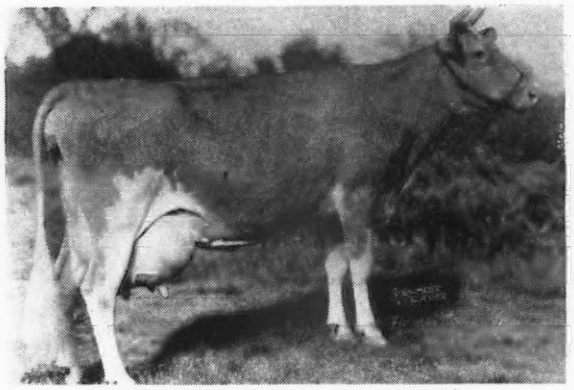

CAUMSETT OCEAN BERMA

14341—756—GG. Sold $8,900.

Sire: CAUMSETT DYNAMO, Dam: CAUMSETT ROYAL BERTHA, 587—FF, 630—BB. Her daughter, DOUGLASTON BARONESS BERTHA, Dropped: April 26, 1946, by Douglaston Crown Prince, consigned by DOUGLASTON MANOR.

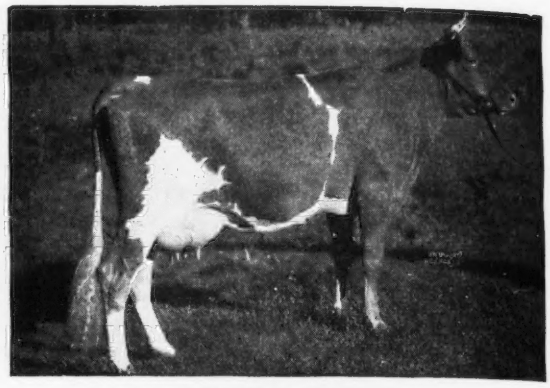

ARGILLA FLUTE

13035—752—G, 13331—753—AA

Sire: DOLLY'S FOREMOST OF HIGH ROCK, Dam: LUTE OF INDIAN RIDGE 8874—562—G. Two of her granddaughters by Meadow Lodge King's Maestro ($9,000, he by Langwater King of the Meads). WALKER FARMS MAESTRO'S FAY, dropped: November 11, 1945, out of Fiddlers Green Fidess, 544—A (pending), and WALKER FARMS MAESTRO'S GRACEFUL, dropped: November 19, 1945, out of Walker Royal Grace, 505—F, consigned by WALKER FARMS.

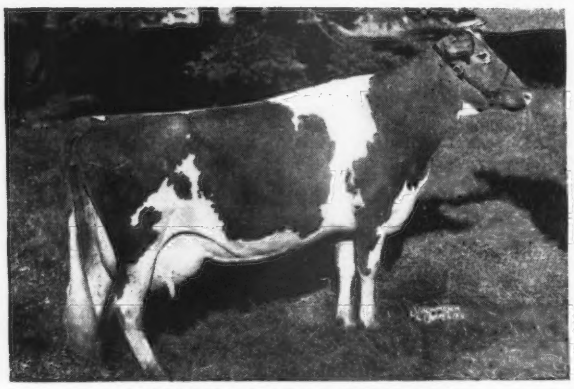

ALFALFA FARM HELOISE

592—GG, 1006—BB

Sire: MUSSOLINI, Dam: QUE VIVE HONEYMOON, 606—F, 701—A. Her granddaughter, FLYING HORSE GENERAL'S HELOISE, dropped: August 28, 1946, by Flying Horse Colonel's Promise out of Flying Horse Select's Heloise, 668—GG, consigned by FLYING HORSE FARM.

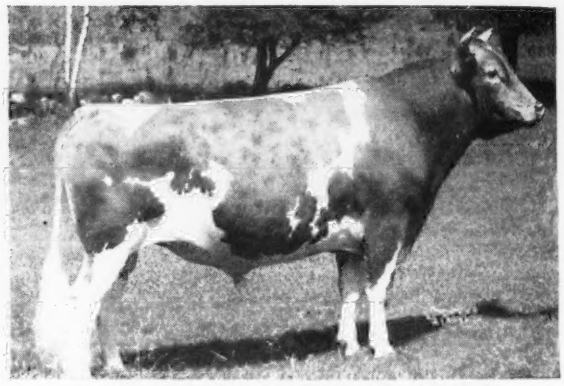

McDONALD FARMS FEARLESS

Sire: MYHAVEN KING, Dam: AIYUKPA L. QUEEN, 11177—653—G. Two of his daughters, KITCHENER FEARLESS WENDY, drooped: July 26, 1946, out of Langwater Wendy 2d, 656—CC, and KITCHENER FEARLESS FREESIA, dropped: March 14, 1946, out of Kitchener Feather, 587—EE, consigned by KITCHENER FARMS.

ANCESTRAL ACRES LA ROSE, dropped: February 15, 1946. sire: Foremost Concentrate, dam: Marietta le Rose, 567—DDD, consigned by ANCESTRAL ACRES STOCK FARM.

FLYING HORSE COUNTESS, dropped: October 23, 1945, sire: Langwater Darius, dam: Rosewald Maxine's Countess, 10667—569—Jr2—305C, consigned by FLYING HORSE FARM.

HOMINY HILL PAULA, dropped: December 25, 1945, sire: Langwater Country Lad, Dam: Playhaven Pauline, 636—BBB, consigned by HOMINY HILL FARMS.

MT. ARARAT ROYAL FRANCES, dropped: March 16, 1946, sire: Mt. Ararat Royal Valor, dam: Mt. Ararat's Butterfat Bae, 505—G, 495—CCC, 506—AAA, 476—237 days on test, consigned by MT. ARARAT FARMS.

For Catalogs Write

LOUIS McL. MERRYMAN & SONS • SPARKS, MARYLAND

Complete Dispersal Sale **Churn Creek Farms**

Property of Wayne Johnson, Worton, Md.

Monday, May 19, 1947, 10:00 A. M.

From Elkton, Maryland, go south on Route 213. At Kennedyville take Route 292 west to Still Pond. Then south on Route 298 to Churn Creek Farm sign. Then straight to farm. **From Washington, D. C.,** take Route 50 to Matapeake ferry. Then Route 18 to Route 213. Then north on Route 213 to Chestertown. **From Chestertown** go north on Route 213. Then west on Route 297. Then north on Route 298 to Churn Creek Farm sign.

HOTEL RIGBY, BETTERTON, MD., SALES HEADQUARTERS

140 - HEAD - 140

83 COWS — 16 BRED HEIFERS — 26 OPEN HEIFERS — 15 BULLS

GET OF LANGWATER MAY ROYAL (Lot 78)
Dropped: November 25, 1938
Full brother to Langwater Caroline ($10,000)
Sire: Langwater Countryman, A. R.
Dam: Foremost La Belle ($4,400). 14554—657—GG, 17716—801—AA.

Left to right: **SILVER FOREST ROYAL QUEEN (Lot 100)** 13121—590—G
Dropped: July 31, 1942.
Due: May 15, 1947 (See Page 334, February 1 Journal).

CHURN CREEK ROYAL JEZABEL (Lot 52) 6979—297—Sr2—305 (3x) in 214 days
Dropped: June 2, 1943.
Due: June 9, 1947 to Silver Forest Royal Valor
(See Page 334, February 1 Journal).

CHURN CREEK ROYAL AGORA (Lot 82)
2639—106—Sr2—365 in 80 days
Dropped: February 25, 1944

SILVER FOREST ROYAL ANNETTE (Lot 76)
2808—109—68 days on test.
Dropped: May 2, 1943 (See Page 334, February 1 Journal).

May Royal has now 8 A. R. daughters: SILVER FOREST ROYAL PANSY, 706—EE (Lot 113); SILVER FOREST ROYAL DOWNY, 624—F (Lot 126); SILVER FOREST ROYAL AGORA, 599—F (Lot 88); SILVER FOREST ROYAL QUEEN, 590—G (Lot 100); SILVER FOREST ROYAL DOROTHY, 587—GG; SILVER FOREST ROYAL HELMA, 563—F (Lot 138); LANGWATER MAY BELLE, 464—D and SILVER FOREST ROYAL BEAUTY, 540—Sr2—365C.

He has 25 daughters, six sons in the sale and forty cows in calf to his service.

"He is of priceless breeding and his daughters are the sort you would expect." L. McL. M.

FOR SALE: Approximately 1000 acres of finest farming land, including dairies, are for sale. Dairy absolutely modern, including new 80 cow barn. Entire barn facilities can accommodate 136 milking cows. Can be divided into smaller units. Prices reasonable. Communicate directly with the owner, WAYNE JOHNSON, 1 EAST 57TH STREET, NEW YORK, N. Y. Telephone: ELDORADO 5-4780.

FOR CATALOGS AND INFORMATION WRITE:

LOUIS McL. MERRYMAN & SONS - Sparks, Maryland

LONGEVITY - Production - Reproduction

A L L The Things We Like — Combined in the 1946 Henderson County Trophy Winner

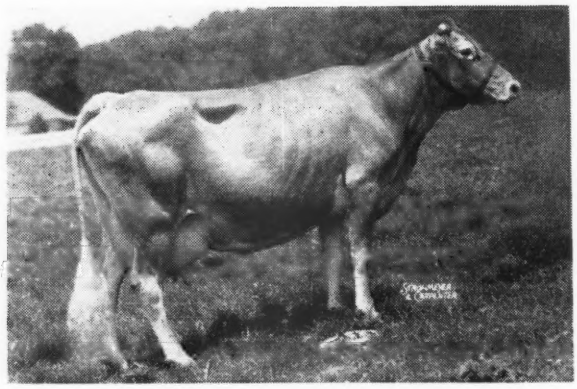

This cow family is playing an important part in building our herd.

←CRICKET OF CONNEMARA FARMS
17435—752—AA

Dam of 11 progeny including Shoal Falls Maxim Medford, a son of Quail Roost Maxim's Medford and Girl of Connemara Farms—Class Leader (see below).

CRICKET started her record at 14 years of age and was awarded the Henderson County G. B. A. Trophy for the best record made by a cow, 10 years old or over. Due again April 8, 1947.

A DAUGHTER

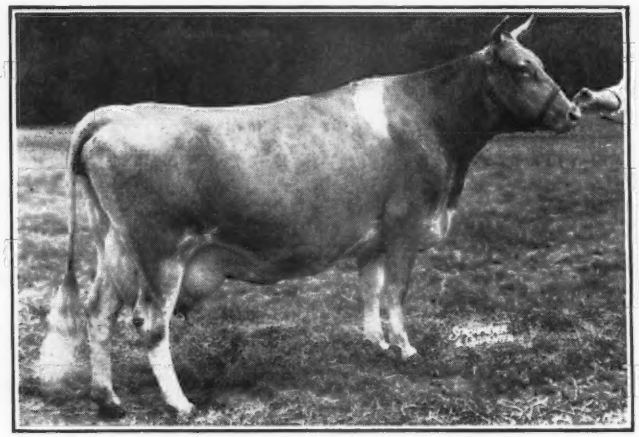

GIRL OF CONNEMARA FARMS
14279—645—AA
22407—1077—6yrs (365)
Class Leader 6th Place
Girl of Connemara Farms is a full sister to Shoal Falls Maxim Medford (mentioned above)

A GRANDSON

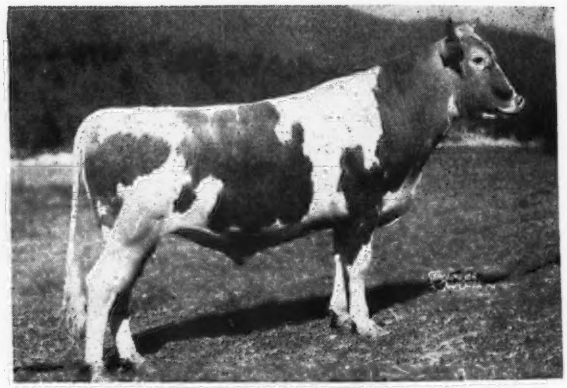

FANNING FIELDS MAXIM LUKE
Sire: RIEGELDALE MAJESTY'S COMPLIMENT
5 A. R. daughters including Fanning Fields Kamile
15701—735—GG
North Carolina State Champion
On retest as a Jr3

The first calves by FANNING FIELDS MAXIM LUKE started arriving last August. They are developing nicely and look most promising.

ADD LONGEVITY TO YOUR HERD. Reserve a bull calf sired by LUKE—his sons carry this proved inheritance for Class Leading Production and LONGEVITY

10 miles from Hendersonville, out Kanuga Road T. B. Accredited . . . Bang's Free

DAVID KEMP, President IVAN W. BYERS, Manager

Again We Proudly Consign to the . . .

8th ANNUAL QUAIL ROOST MAXIM SALE

May 5, 1947 • Rougemont, North Carolina

1. GRAND VIEW NOBLE KATIE—Born: June 10, 1945

Bred to: Grand View Noble Majesty
Sire: QUAIL ROOST NOBLE MAXIM
Dam: CURTISS CANDY NOBLE LADY

NOBLE ALBERT OF THORNHILL
Her Sire and Sire of:
CURTISS CANDY NOBLE LADY
13556—701—Jr2—365C (pending)
CURTISS CANDY REXQUEEN
11551—659—Jr2—365C (pending)
GRAND VIEW NOBLE GLAMOUR, top bull, Tennessee State Sale, and Grand Champion Bull, Tennessee State Fair, 1946.
GRAND VIEW NOBLE JANE, sold in 7th Annual Quail Roost Sale as an open heifer for $2,600.

BOURNEDALE NOBLE, A. R.
5 A. R. sons, 22 A. R. daughters

HIS MAJESTY OF BOURNEDALE, A. R.
12 A. R. sons, 40 A. R. daughters

BOURNEDALE LA NOCE
16085—728—C

ALBERTA OF THORNHILL
14018—840—B

BOURNEDALE MASTER MAX, A. R.
1 A. R. son, 18 A. R. daughters
Bournedale Martha, Gr. Ch. N. D. S.

LINDENHURST ALBERTA ULTIMAS
12413—647—A

Her Dam:
DEFIANCE KATIE MAY
15039—728—5yrs.—365C

McDONALD FARMS DEFIANCE, A. R.
5 A. R. daughters

McDONALD FARMS MASTER, A. R.
2 A. R. sons, 17 A. R. daughters

GREEN MEADOW ARTIST
11261—538—B

DESIGN'S MAXIM'S LINDA
11875—569—F

ZIMALCREST MAXIM'S LADDIE
4 A. R. daughters

ZIMALCREST DESIGN'S ALINE
14502—726—BB
2 A. R. daughters
She out of Zimalcrest Little Aline
13805—635—BB

Her top side is **TOPS** Her bottom side is **TOPS**—She herself is **TOPS**

Need We Say More?

2. GRAND VIEW NOBLE HERITOR—Born: January 26: 1946

His 6 nearest tested dams average 13390—711—all in immature classes.

QUAIL ROOST NOBLE MAXIM
His Sire and sire of:
QUAIL ROOST NO MAX ROSE
Sold in Curtiss Candy Sale for $3,700.

CESOR NOBLE MAXIM, A. R.
9 A. R. daughters

BOURNEDALE NOBLE, A. R.
5 A. R. sons, 22 A. R. daughters

BOURNEDALE MARTHA
10766—578—F

QUAIL ROOST LUCKY CELIA
13812—684—E

QUAIL ROOST LUCKY STRIKE, A. R.
1 A. R. son, 50 A. R. daughters

QUAIL ROOST QUEEN CELESTE
14501—677—AA
Res. Gr. Ch., N. D. S., 1940.

His Dam:
CURTISS CANDY REXQUEEN
11551—659—Jr2—365C (pending)

NOBLE ALBERT OF THORNHILL
(see above)

BOURNEDALE NOBLE, A. R.
(see above)

ALBERTA OF THORNHILL
14018—840—B

KING HILL REXQUEEN
15645—836—E
13178—710—BBB (Class Leader 5th Place)

REX'S LADDIE, A. R.
By Bournedale Rex
16 A. R. sons, 91 A. R. daughters

KING HILL ESTELLE
Full sister to King Hill Nero, A. R.

As an individual Noble Heritor is as nice as they come. We don't know of any bull that has ever passed through the Quail Roost Sale backed by more illustrious sires and great cows close up. For type, production and udders, we don't believe you could wrap more in one package—just think of them—Rexqueen, Lucky Celia, Martha, Celeste, Alberta and King Hill Rexqueen. His transmitted inheritance should be good enough for the most discriminate breeder.

GRAND VIEW GUERNSEY FARM • Pfafftown, North Carolina

FULLY ACCREDITED

O. T. FOWLER AND ZEB V. GAMBILL, Owners

THE SELFDALE FARM

Complete Guernsey Dispersal Sale

At the farm near Greenwood, S. C. (James C. Self, Owner)

TUESDAY, APRIL 15, 1947, 11:00 A. M.

94 Registered Guernseys—89 Females—5 Bulls—Fully Accredited

An outstanding herd in A-1 condition. Practically every cow in the herd has a record or is now on test making one. The handling of the cattle has been excellent at all times under the capable management of J. A. Dickens.

IN THE SALE:

The senior herd sire

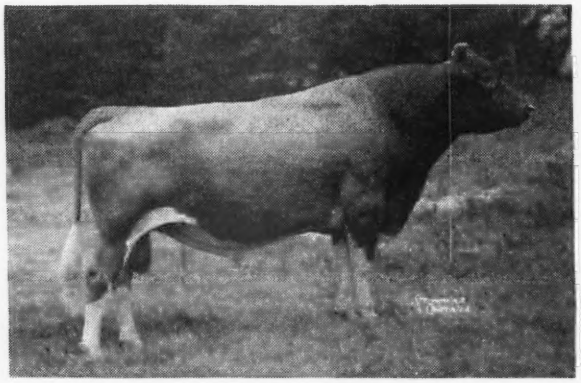

QUAIL ROOST MAXIM'S IDEAL, A. R.
22 A. R. daughters, others on test.
Along with 10 daughters and 40 females in calf to his service.

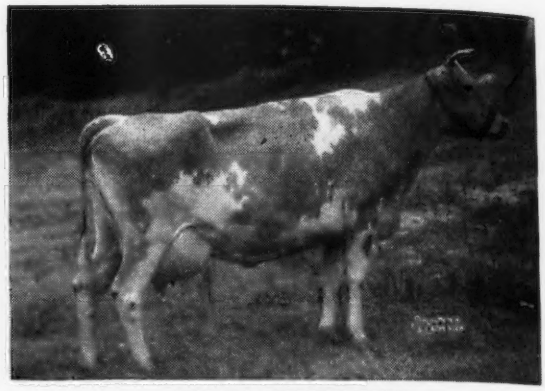

SAWAGA GOLDEN LADY
10686—529—G, 12134—551—4A
Along with 2 daughters.

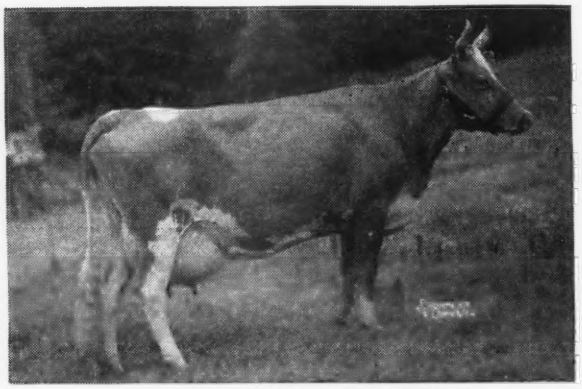

FAIRLEE ACRES MAXIM FERN
11931—667—A; due: June 27, 1947
Along with her daughter by Ideal.

One of the top 3-year-olds we have seen

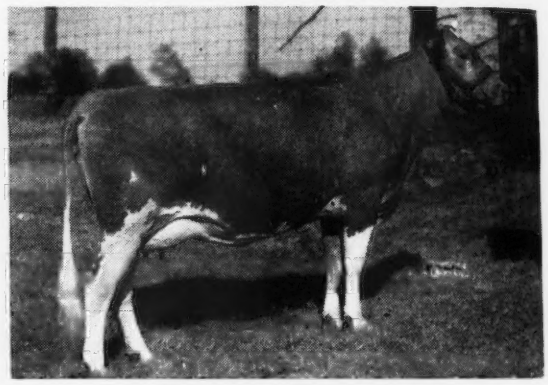

DUKES DALE DEFIANCE NETTIE
12868—622—Jr2—(365C); due: April 10, 1947

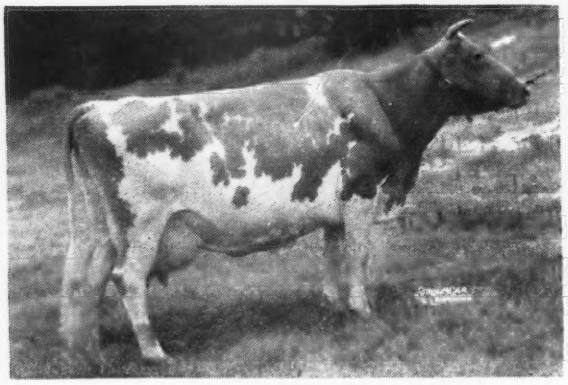

LOYALIST CORA OF PINE RIDGE
14111—678—10yrs—HIR; due: September 25, 1947
A very outstanding cow.

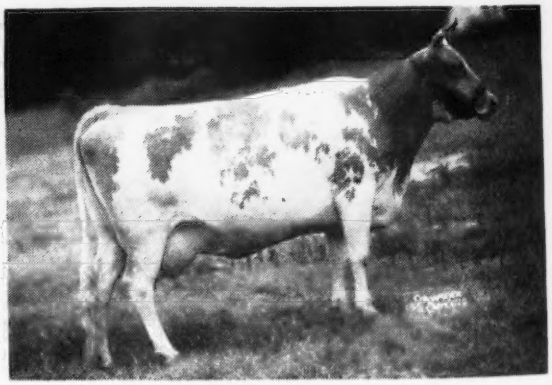

STRINGFELLOW FARMS LOIS
15568—782—A, on retest 6959—296—7yrs. (365) in 136 days.

FOR CATALOGUES ADDRESS: Phones: OFFICE 133—NIGHT 330

George B. Salley, Salley Sales Service, Orangeburg, S. C.

THE CLEAR VIEW FARM

Complete Guernsey Dispersal Sale

At the farm near Chesterfield, S. C., (Dr. John B. Kneece, Owner)

MONDAY, APRIL 28, 1947, 12:30 P. M.

45 Females — Fully Accredited — 2 Outstanding Bulls

A herd of tops fully accredited and in beautiful condition throughout.

INCLUDING

The Herd Sire

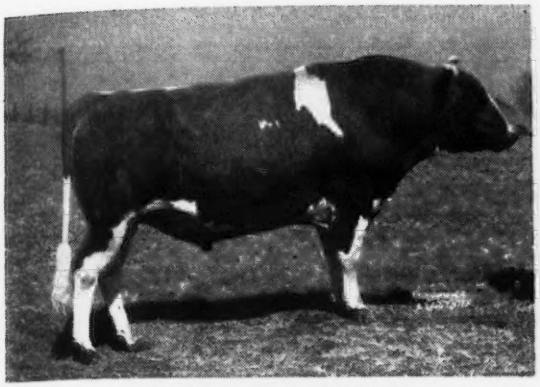

QUAIL ROOST KING RAYMOST
Along with 13 of his daughters

The All Southern Record Holder

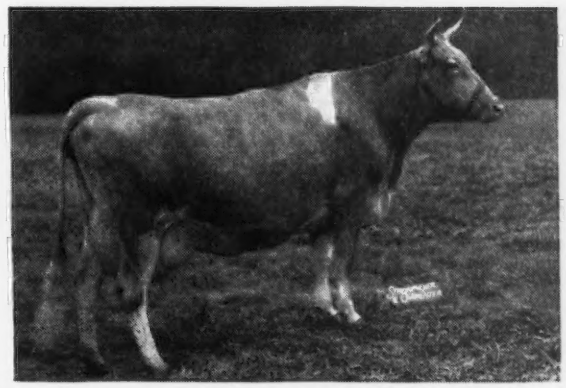

GIRL OF CONNEMARA FARM, A. R.
22407—1077—A, fresh February 3, 1947

A daughter of Clear Springs' Prince Foremost

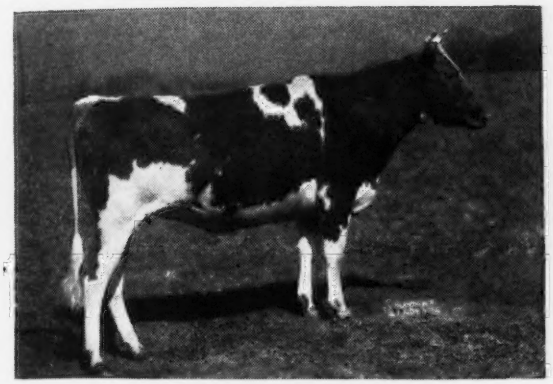

CLEAR VIEW PRINCE'S LILA
10 more of like quality in sale.

4 Daughters of

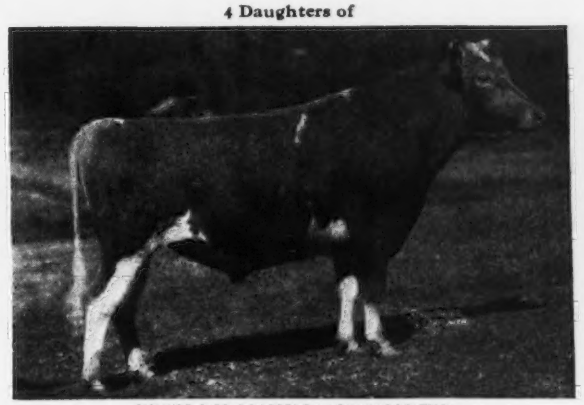

BRYN DU MAXIM DODSWORTH
4 daughters, all calves averaged $1,100 in 1946

A daughter of Quail Roost Lucky King

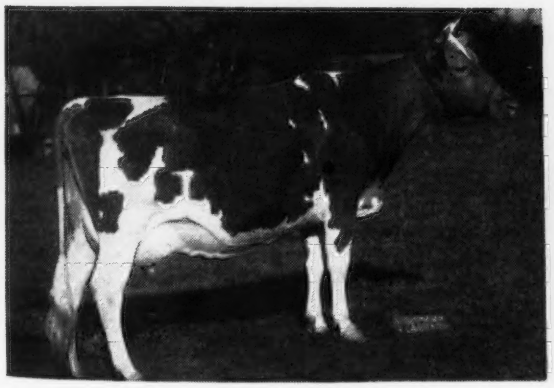

SUNSHINE'S LUCKY DIAN—On Test
7531—378—Jr2—305—3X

One of the daughters of Dodsworth

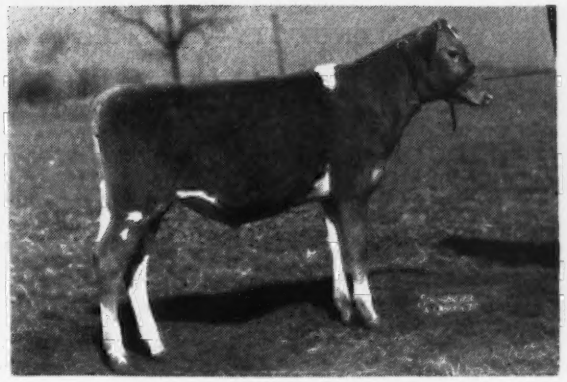

CLEAR VIEW DODSWORTH ETHEL
Dam: Ethel of Arden, 14037—705—AA
3 more of like quality in sale

FOR CATALOGUES ADDRESS:

Phones: OFFICE 133—NIGHT 330

George B. Salley, Salley Sales Service, Orangeburg, S. C.

IDEAL GUERNSEY FARMS

Let's get down to
Brass Tacks

LONGEVITY AND LIFETIME PRODUCTION ARE IMPORTANT

IDEAL GUERNSEYS HAVE
BOTH — YEAR IN — YEAR OUT
PERSISTENT PRODUCTION AND LONGEVITY

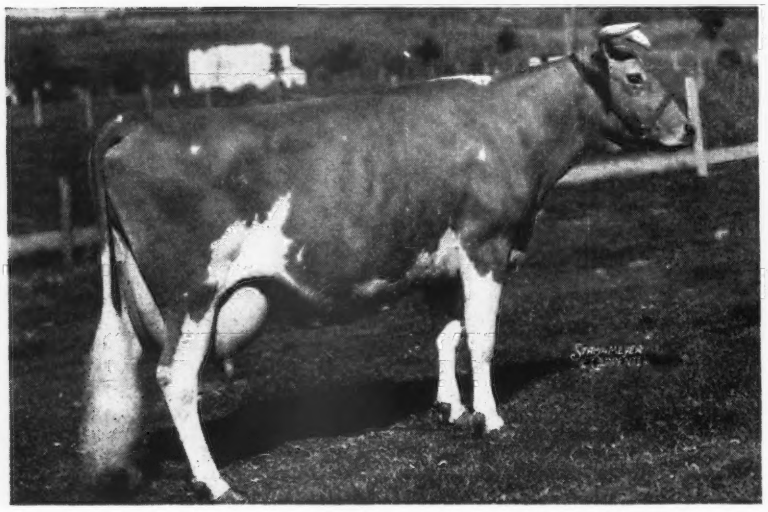

LONGEVITY

Outstanding Production

◀Ideal's Emperor's Susie

12468—597—G
15527—742—DD
20014—925—AA
21500—1014—7yrs.
CLASS LEADER
15248—714—10yrs.
CLASS LEADER

Two Class Leader Records Don't Stop Susie. She's back again—At ELEVEN YEARS OF AGE, she just finished with 16199—729—11yrs—305C—915 T. M. (Pending) Class Leader 3rd Place—At 11, she beat her Class Leading 10-year-old record.

LONGEVITY—A few other good—persistent producers in our herd

	MILK	FAT	AGE	DAYS
Ideal's Duke's Fair Maiden	11888	563	9	230
Ideal's Emperor's Lucy	15478	650	11	305
Ideal's King George's Susie	11175	542	9	223
Ideal's Satellite's Fanny	10029	522	9	241
Rhoda of Pokeberry	10498	513	10	344
Manton Dale Kathryn	7589	338	10	182
Maple Vista Pauline	10083	484	11	281
Ideal's Satellite's Belle	7833	380	9	198

Bulls for sale out of cows that have proved their worth. You can buy a bull sired by a proved bull of popular breeding and out of cows with proved production inheritance—longevity.

"Its All in the Records"

"The World's Largest Herd of Pure Bred Guernseys"

JACOB TANIS & SONS, Proprietors
JOHN TANIS, D.V.M.
WILLIAM AULD, Herdsman

IDEAL GUERNSEY FARMS
Augusta - Sussex County - New Jersey

Skyline Herd Bulls in Service...

Pine Manor King's Challenger
(Coronation King of Pine Manor—Douglaston King's Charlotte)

Pine Manor Hercules
(Fra-Mar Farm King—Coronation Joan)

Pine Manor Triumph
(Green Meads Taurus—Douglaston Princess Charlotte)

McDonald Farms Skyline King
(Myhaven King—McDonald Farms Gratitude)

McDonald Farms Justice
(McDonald Farms Distinction—Green Meads Thelma). Just returned to McDonald Farms from a year's lease.

PINE MANOR HERCULES 266512 (our bull of the month)

PINE MANOR HERCULES
Sr. & Gr. Ch., 1st 3 yrs., sire of 1st Get, Neb. State Fair, '42, Sire of 1st Get, Neb. State Fair, '46.
1 P. R. son, 24 A. R. daughters, others on test
3 over 600, 12 over 500
Skyline Revelation
12369—668—E ($1,800)
Skyline Estelle
11361—636—EE
Skyline Sunshine
10946—569—G
12440—666—DD ($1,550)
Skyline Joan
12116—598—EE ($625)
Skyline Charade
7631—381—FF
12342—591—D
Skyline Katina
11078—578—F (Neb. Champ.)
Skyline Grateful
7439—412—GG; 10731—569—EE
Skyline Vanity
10331—552—EE
Skyline Hercules' Marlee
10901—546—G
Skyline Beauty
11102—544—F ($1,600)
Skyline Lively
8111—371—GG (730)
10537—500—EE
Skyline Carona
11294—491—E
Skyline Golden Mary
10400—468—G
Skyline Laughter
7272—389—GG; 8234—439—EE
Skyline Glory
9139—438—GG
1st Sr. Calf, Jr. Ch. Nebr., '41
Skyline Minuet
8731—432—G; 7497—400—EEE
9757—483—CC
Skyline Flute
6783—388—G (896);
9253—536—EE
Skyline Hercules Venus
8857—464—GG
Skyline Duchess sold $975 at '43 Mid West
Skyline Pride, sold for $875 at '43 Mid-West

FRA-MAR FARM KING
1st 2 yrs. and under 3, E. S. E.
2nd 2 yrs. and under 3, Brockton
4th 2 yrs. and under 3, Ohio
3rd 2 yrs. and under 3, N. Y., '34
49 A. R. daughters:
2 over 900, 5 over 600, 25 over 500.
Coronation Golden Rod
11060—601—G; 15526—829—DD
17928—912—AA
Fra-Mar Betty
12647—581—FF; 18787—900—A
Coronation Azalea
13217—682—G
Coronation Amy
13211—571—F; 16536—678—DD
Coronation Fancy
13809—613—GG; 15142—659—D
Brian Boru King's Blanche
13119—592—G
Brian Boru King's Bonnie
12021—587—G
Coronation Surprise
12341—575—G
Coronation Agatha
10894—572—F
Flat Brook Noreen
13219—565—G
Fra-Mar Blanche
13725—558—GG
Coronation Golden Glow
12498—547—E
Coronation Dairymaid
11974—542—FF
Coronation Florette
10890—540—FF
Brian Boru Kings's Abbess
12314—540—GG

CORONATION JOAN
11184—570—G
1 A. R. son

GREEN MEADOW CORONATION KING
19 A. R. sons, 27 A. R. daughters
3 World Records: 2 over 900, 6 over 800, 12 over 700, 22 over 600, 27 over 500.
Green Meadow Lustre
13107—733—G; 16371—987—D (2nd Place)
Green Meadow Melba ($8,600)
15342—963—FF (1st Place F and FF)

GREEN MEADOW CLARE
10816—509—G
2 A. R. sons
Green Meadow Ambition Chief, A. R.

LANGWATER PHILOSOPHER
Sr. & Gr. Ch., N. Y., '32, Brockton, '34
2 sons, 1 daughter, 1 grandson, were Grand Champions at National
32 P. R. sons, 49 A. R. daughters, 1 over 900, 6 over 700, 25 over 600, 39 over 500
St. James Philosopher's Dipper ($6,500)
12797—528—G; Jr. and Gr Ch., N. D. S., '40.
St. James Philosopher's Barbee
11142—581—GG; 15215—774—C; 17303—915—A
Sr. & Gr. Ch., D. C. C., '41, '42.

GREEN MEADOW JOAN
18894—854—A
3 P. R. sons, 1 A. R. daughter
Coronation Joan
11184—570—G
Coronation King Comet, P. R.
Chinquapin Field Master, P. R.
Chinquapin Chief Justice, P. R.

The 10 highest Hercules Daughters with their first and second lactation averaged—11618 milk, 596 fat.

All of his daughters bred at Skyline averaged with their first or second lactation, 10758 milk, 543 fat.

They are large, deep bodied cows with a lot of refinement and good durable udders.

Hercules, through his offspring, has been most profitable.

We are consigning a Hercules daughter, Skyline Hercules Labelle, the first prize calf at the 1946 Nebraska State Fair, to the Missouri State Sale, May 2. She is in calf to McDonald Farms Skyline King. She merits Consideration.

O. H. LIEBERS—L. E. LIEBERS, Owners

PAUL RIGGERT, Herdsman

Route 1

LINCOLN, NEBRASKA

Skyline

GLENBURNIE GUERNSEYS AT AUCTION

FRIDAY, MAY 2, 1947 - on GLENBURNIE FARM

Route 206—Three Miles North of Trenton, 1 Mile South of Lawrenceville, N. J.

1905 — TUBERCULIN ACCREDITED N. J. BANG'S FREE CERTIFIED No. 5 — **1947**

35 Cows or 2-year-olds in milk, 3 Bulls, 12 Heifers

The old cows and the young calves will be retained.

GLENBURNIE MASHER'S HARMONY (In Sale)
5 next May—Due March 30.
11150—572—Sr3—365 (pending)
Sire: ROSEWALD GLENBURNIE MASHER
He by Argilla Catamount, own brother to Argilla Formosa, 15875 -854—E, out of Glenburnie Princess Hula, 14312—754—AA.
Dam: GLENBURNIE HARMONY, 11821—582—CC.
Next Dam: Glenburnie Princess Hera 2d, 13583—710—BHI
Next Dam: GLENBURNIE PRINCESS HERA, 14019—696—AA; 6 A. R. daughters.

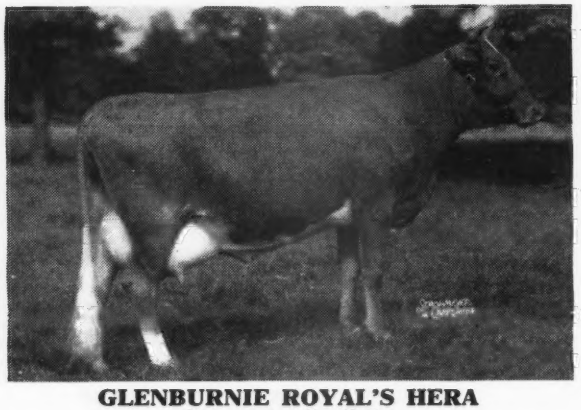

GLENBURNIE ROYAL'S HERA
(Daughter In Sale)
Sold to Coldsprings Farm in 1946. She by Coldspring's Hardwick's Royal out of Glenburnie Hera 4th.

In the Sale is Glenburnie Valor's Hera, dropped: May 26, 1946, out of Glenburnie Royal's Hera, sired by Coldspring's Noble's Valor, he by Coldspring's Romulus Noble out of Coldspring's Hardwick's Cora, own sister to Coldspring's Hardwick's Colsia, 772—C.

This calf has three crosses to Hardwick's Royal and two to Langwater Romulus.

There are six daughters of Coldspring's Noble's Valor, all dropped in 1946, in the Sale.

For Catalogs Write:

The PATE SALES CO.

2064 Lawrenceville Road

TRENTON 8, N. J.

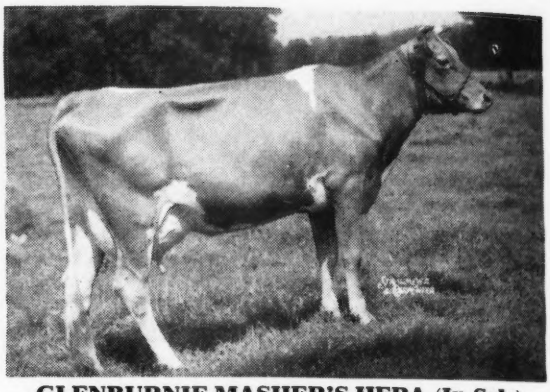

GLENBURNIE MASHER'S HERA (In Sale)
4 years old—Calved in February and milking 60 lbs. daily.
12214—610—F
Sire: ROSEWALD GLENBURNIE MASHER
Dam: GLENBURNIE HERA 4TH

The Dam

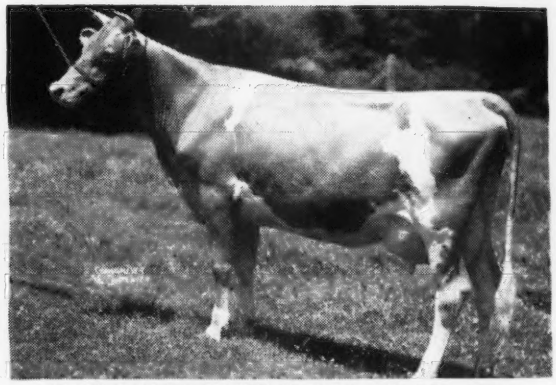

GLENBURNIE HERA 4TH (Not In Sale)
13580—606—G
Sire: LAD OF THE SPURS BUTTERFAT
Sire of Glenburnie Princess Hera 3d, 17442—832—BB; on retest at Gardenville Farm making 2½ lbs. fat daily.
Next Dam: GLENBURNIE HERA, 13727—767—C, 13604—760—AA.
Next Dam: GLENBURNIE PRINCESS HERA

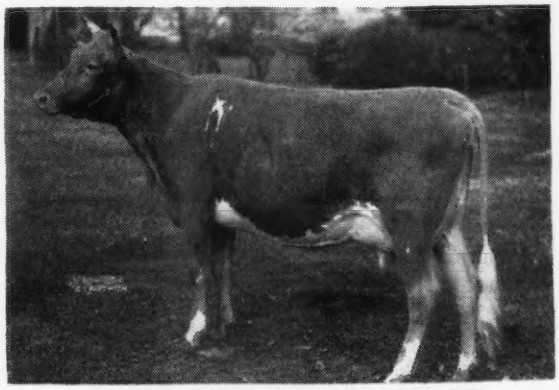

GLENBURNIE ROYAL'S GOLDY
9815—453—Jr2—365C (pending)
3 years old—Calved in February, on retest and making 50 lbs. daily
Sire: COLDSPRING'S HARDWICK'S ROYAL
Dam: UWCHLAND GOLDY, 11194—521—AA, she by Foremost Anthony, he by Langwater Valor out of Count's Cleopatra, 11794—664—B.

Four Cows That Have Daughters in

THE GLENBURNIE SALE - MAY 2, 1947

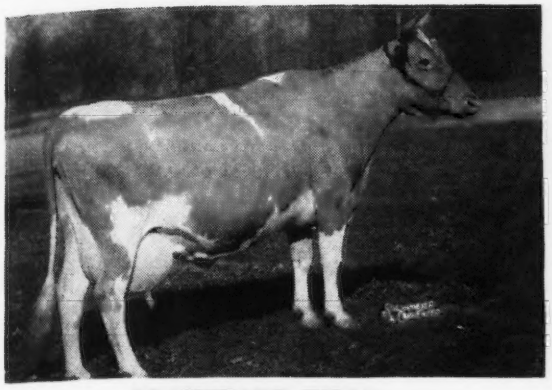

BLAKEFORD TILIA
15918—695—G; 15998—715—DD
She by BLAKEFORD MIKADO
Sire: Langwater Shah
Dam: Franchester Delight
Dam: ROYAL'S TILLY OF POMEROY, 11290—507—AA, she a line-bred daughter of Langwater Mary's Royal.
In the Sale out of Blakeford Tilia is Glenburnie Hero's Tilia, due with first calf May 22, bred to Coldspring's Romulus Majesty.

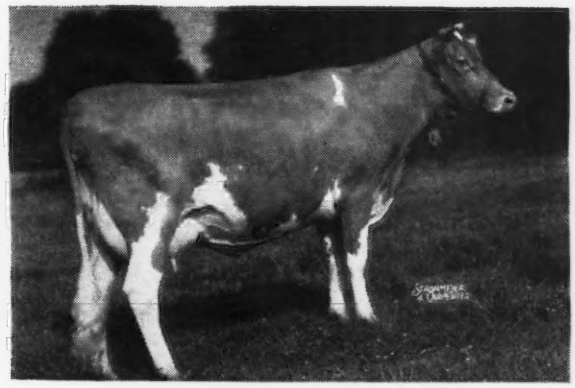

GLENBURNIE GLEN'S HILDA
Sold in 1946 N. J. Sale for $1,025.
In the Sale is her daughter, Glenburnie Noble's Hilda, dropped: June 4, 1946.
Sire: COLDSPRING'S NOBLE'S VALOR, Sire: Coldspring's Romulus Noble.
Dam: COLDSPRING'S HARDWICK'S CORA, 11108—574—GG.
Own sister to Coldspring's Hardwick's Colsia, 15947—772—C.

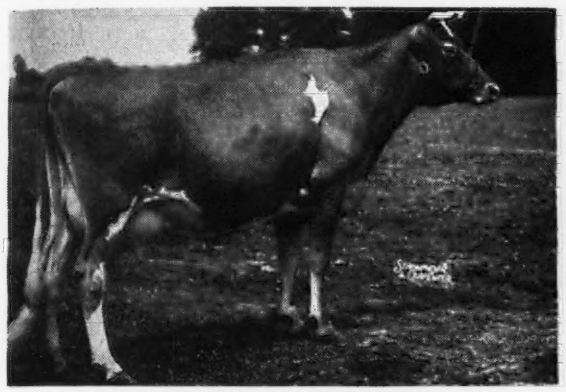

GLENBURNIE VANGELINE 2d
11203—570—FF, 13168—681—D
Dam of Glenburnie Vesta, 15043—598—EE; her daughter, Vesta 2d, fresh in February, in Sale—has 14287—660—E.
Vangeline 2d has two daughters in the Sale; own sisters, Glenburnie Hero's Vangeline, due in July to Coldspring's Romulus Majesty, and Glenburnie Hero's Evangeline, year old in March. Their sire, Gardenville Hero, son of Glenburnie Princess Hera 3d, 832—BB.

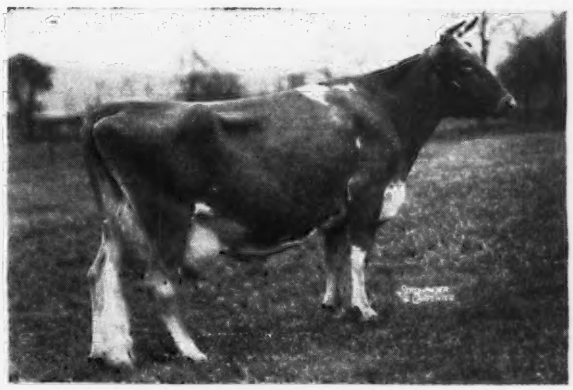

GLENBURNIE HEROINE 2d
13867—705—DD
In the Sale are Kilmac Independent's Heroine, 12669—653—D, 6 years old, due in June to Majesty, and her daughter by Glenheart, A. R., due in June to Majesty.

In the Sale

GLENBURNIE HARDWICK'S CLARICE
On test, 9363—423—Jr2 (365) in 230 days and her twin sister, Glenburnie Royal's Clara, on test, 4781—208—Sr2 (365) in 129 days, and her daughter by Coldspring's Noble's Valor born October 21, 1946.
The twins are sired by Coldspring's Hardwick's Royal and are maternal sisters to Glenburnie Presto's Marigold.

In the Sale

GLENBURNIE PRESTO'S MARIGOLD
11647—545—E
5 years old—due in June to Glenheart.
Sire: GLENBURNIE PRESTO, A. R., he out of Glenburnie Princess Hera 3d, 832—BB.
Dam: GLENBURNIE CLOVER 2D, 9855—446—E, she from the Haddon's Lady Carol line.

H. M. Pate, *Owner*

A Proved Brood Cow is the Dam of Our Junior Sire

Quail Roost No Max Valor

Dropped: MAY 28, 1945

His Paternal Grandam

QUAIL ROOST LUCKY CELIA
10235—509—GG
13812—684—E

We feel that No Max Valor is bred the right way—he will be used on the daughters of Quail Roost Rose Max

His Sire: **Quail Roost Noble Maxim**
Sire: CESOR NOBLE MAXIM, A. R., sire of Quail Roost Noble Primrose, A. R. (sold for $17,000).

← Dam: QUAIL ROOST LUCKY CELIA

His Dam: **Quail Roost Royal Duchess**

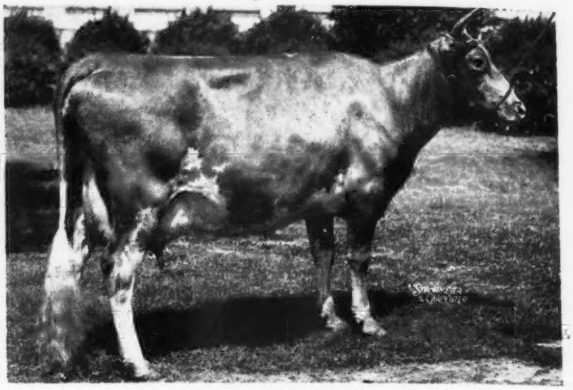

11453—568—E
14994—711—BB

QUAIL ROOST PRINCESS CAROL
10562—631—G
11714—703—C
Sold for $2,600

QUAIL ROOST PATIENT DUCHESS
11404—597—B
Sold for $2,100

QUAIL ROOST QUEEN DUTIFUL
12254—618—F

QUAIL ROOST PATIENT DORIS, A. R.
QUAIL ROOST QUEEN CAROLINA, A. R.
QUAIL ROOST NOBLE DUCHESS, A. R.

Duchess' son, **Burkeville Rose Max Champion,** by Rose Max is consigned to the Quail Roost Sale, May 5, 1947. Fitz likes the Duchess family—it must be good. This one is as good as his name, CHAMPION.

T. B. ACCREDITED
BANG'S FREE

Burkeville Guernsey Farm, Burkeville, Virginia

LESLIE BOSWELL, Owner

(2½ miles out on Highway 360)

Can we be of help to you?

If you are in need of a herd sire.
If you want to buy some females.

→ **Don't Overlook The** ←
Russell George Sales Service

We are in a position to
sell your herd at private treaty or at public auction. Write us for details and we shall be pleased to discuss your problems.

We can supply you with
One—Two—Three—OR A CARLOAD when in need of Guernseys.

30 YEARS WITH GUERNSEYS

Russell George Sales Service
LEBANON, INDIANA

WANTED

Single man who likes Guernseys to help herdsman. Good opportunity for future. Barn Cleaner Conveyor; Surge Milker; Silo Unloader; good living conditions. References required.

Burton Lane Farm
Box 585
Lake Forest, Illinois

On the Shore of Lake Ontario

OPEN HEARTH FARMS

Lake Road, Ontario, N. Y.

BREEDERS OF

Aberdeen Angus • Guernseys • Berkshire Hogs

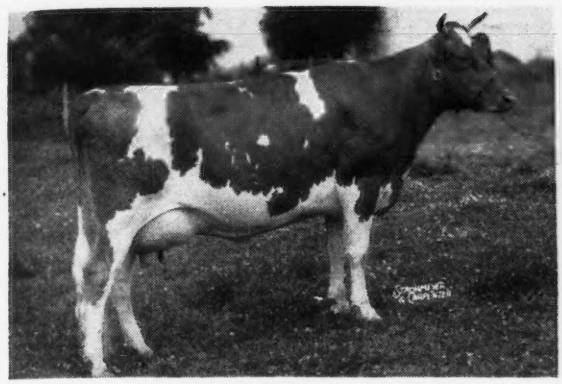

BROOKLANDWOOD MITZIE
7081.5—402—Jr2 (305C) 3X in 278 days

RAEMELTON CORKING DUCHESS
11128—541—GG

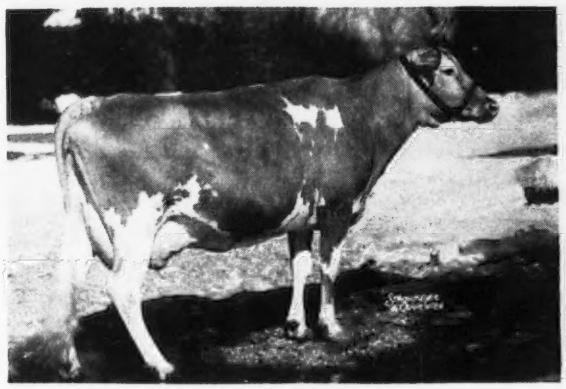

BETHANY ROYAL LASS
10352—487—G
13329—612—DD

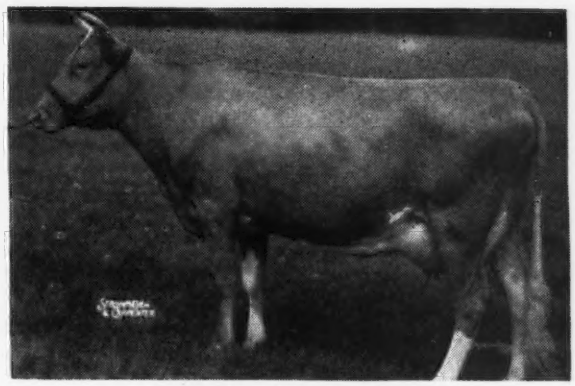

FOREMOST PHOEBE
10334—612—GG
2819—127—9yrs. (305C) 3X in 67 days

MITZIE is a very outstanding 2-year-old that is doing very well on test. She can show. Duchess is the sort that you look at a second time, and when you look at her pedigree you realize why she is real. Lass is a cow that has all the dairy temperament that goes to make a real brood cow. Last, but not least, is Phoebe, a cow man's cow that carries an udder soft and pliable as silk, and is the large, open-bodied kind that we all hope to breed. Her dam, Foremost Icon, is a real cow. Phoebe being sired by Foremost Royal Valor makes her all you could want. She dropped us a heifer by Green Meads Wistar. Lass and Duchess also dropped heifers sired by McDonald Farms Prediction, Jr., herd sire at Coldsprings Farm and a full brother to the new herd sire just purchased by Wychmere Farm.

VISITORS WELCOME

T. B. ACCREDITED...BANG'S APPROVED VACCINATED

A. S. BLANCHARD, Owner — JAMES BARDEN, Herdsman — C. M. HEPBURN, Manager

We're Heading for the Sunnyside of the Arbuckles

And Sending Along A HERMES Son and Daughter

Consigned . . . Mort Woods 2nd Sunnyside of the Arbuckles Promotional Sale,
MONDAY, APRIL 28, Ardmore, Oklahoma.

A Bull . . . HORSE SHOE FOREMOST MARQUETTE

Dropped: MARCH 3, 1946

HIS SIRE:

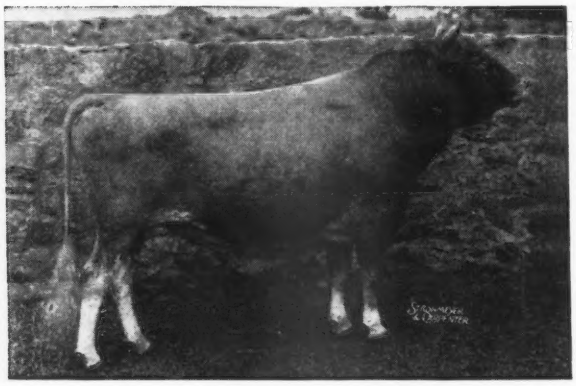

← **FOREMOST HERMES, A. R.**

His daughters produce:

He is the sire of 35 A. R. daughters including:

HORSE SHOE F. DELLA	16082—863—C
HORSE SHOE F. LORETTA	17710—803—AA
HORSE SHOE F. BONITA	17639—801—CC
HORSE SHOE F. VALENTINE	17883—728—EE

Dam: HORSE SHOE RAIDER'S ANITA
18470—855—A

Anita is sired by Rex's Raider of White Farms, A. R., that is by **BOURNEDALE REX, A. R.,** out of Viola of White Farms (4 A. R. daughters include Rex's Viola, 15278—732—G, a full sister to Anita's sire).

A HEIFER . . . A Choice Bred Heifer. Sired by Hermes, A. R., and in calf to Riegeldale Emory's Conrad, a son of Riegeldale Melba's Emory, A. R. ($30,000) and out of Douglaston Charlotte. The calf this heifer is carrying will combine the blood of **MELBA** (World Record Sr2-year-old), **MIRTH** and **LEVITY.** A Conrad daughter just finished with 15899—783—Sr3—365C (pending).

T. B. ACCREDITED . . . BANG'S ACCREDITED CERTIFICATE NO. 2

W. S. CHERRY, Owner
A. C. BROWNING, Manager

- NORTH FARM - Bristol, Rhode Island

Our First NOBLE MAX Calves Are Arriving

SIRED BY

Quail Roost Noble Max

Dropped: JUNE 18, 1944

Sire: CESOR NOBLE MAXIM, A. R.

A son of Bournedale Noble, A. R., out of Bournedale Martha, A. R. (Noted show cow and brood matron, Gr. Ch. N. D. S. 1937).

This blood is in demand. Cesor Noble Maxim is sire of Quail Roost Noble Primrose ($17,000) Grand Champion Dairy Cattle Congress, 1946.

Dam: QUAIL ROOST MAXIM'S MAY
11629—650—BB
3 A. R. Daughters

A daughter of High Point Prince Maxim, A. R. (More 800 pound daughters than any other Guernsey Sire).

"NOBLE MAX" is a ¾ brother to
← QUAIL ROOST NOBLE PRIMROSE
and a full brother to Quail Roost Noble May with 587 as a Jr2-yr.-old. He is owned by The State Trust Company of Hendersonville, N. C. We are keeping him at our farm and he is being used in several of the good herds in Henderson County. We will have a few of his sons for sale.

T. B. ACCREDITED NO. 533152 — N. C. BANG'S FREE NO. 409

McNaughton Farms • *Hendersonville, North Carolina*

M. D. MCNAUGHTON, Owner — C. D. BRIGHT, Manager

WAUKESHA COUNTY

GUERNSEY BREEDERS' ASSOCIATION • Founded 1906

Waukesha County Guernsey Breeders'

60 HEAD 35th Annual Sale 60 HEAD

Saturday, April 19, 1947

Many Fresh and Springing—the blood lines will be predominantly Green Meadow, Boulder Bridge with an infusion of Butterfat.

Many calfhood Vaccinated—from—top herds.
A few choice bulls—the balance excellent cows—bred heifers and a few outstanding open yearling heifers.

For many years now, satisfied buyers have been returning to our annual sales to purchase more foundation cattle. **You, too, will be pleased with our Guernseys.** Plan now to attend our sale—**April 19, 1947, Waukesha Sale Pavilion, Waukesha, Wisconsin.** More details on our consignments will appear in the April 1 Journal.

THE GUERNSEY CAPITAL OF AMERICA

Sale... REGISTERED GUERNSEY HERD

Thursday, April 17, 1947, at the farm, 12 noon, 4 miles N.W. of **Newton, Kansas**

60 Head 20 Cows—35 Heifers—5 Bulls All cows and heifers bred to our present sire— **60 Head**

MEADOW LODGE KING'S LADDIE

Grand Champion at Kansas State Fair, 1946.
6 daughters and 3 bull calves in Sale.
Sire: **Langwater King of the Meads,** sold for $12,500. One son sold for $15,000 and another for $13,200.
Dam: **Rex's Laddie's Luella Ann,** 13913—660—A; 13472—646—CHI. Granddaughter of Bournedale Rex (Sold for $7,500, First Get of Sire 18 times, 85 A. R. daughters, 8 A. R. sons.

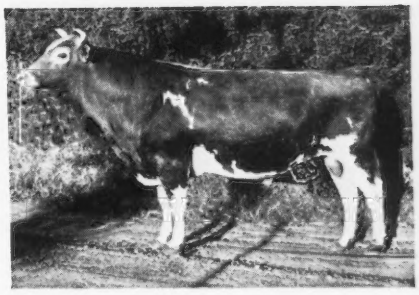

▶MEADOW LODGE FAVOR
9 daughters and 1 three-year-old bull in sale.
Sire: **Gayhead's Favor, A. R.**
Dam: **Gayheads' Lady Claire**
12160—575—G

▶COOPER'S R. D.
6 daughters in the Sale.
Sire: **Cooper's Rex, A. R.,** his 3 nearest dams average 727 F.
Dam: **Cooper's R. Dalsy**
11564—515—F

▶EVERGREEN'S BUTTERFAT KING
12 daughters in the Sale.
Sire: **Boulder Bridge Trumpeter**
Dam: **Rose Hill Clara**
7469—358—EHI
13902—715—AHI
Minnesota State Champion
Cow Testing Association Records up to 597 Fat—2X milking

T. B. TESTED
AND
BANG'S VACCINATED
CALFHOOD VACCINATED

Write for Catalog: **E. D. HERSHBERGER,** *R. R. 1, NEWTON, KANSAS*

Did Douglaston Prince Royal

overlook the fact that his old Stablemate...

MUSSOLINI is still living?

Mussolini daughters and granddaughters have made 13 Class Leading records including three World Records.

We believe—Mussolini can really promise his sons much in proved performance.

	MILK	FAT	AGE	CLASS LEADER
ALFALFA FARM FLUTE (4 consecutive Class Leading Records when made)	16206	962	Jr3—365C	2nd
ALFALFA FARM LUTE (Also 4th Jr2 when made)	17378	1058	Sr4—365C	2nd
ALFALFA FARM HELOISE	15951	1006	Sr4—365C	5th
CATAMOUNT MELODY	14047	848	AA	
FLYING HORSE SELECT PRIMROSE (2 other Class Leading Records)	12816	815	Jr2—365C	10th
FLYING HORSE ROYAL ROSE (World Record Jr2 when made)	22558	1154	5yrs.—365C	World Record
FLYING HORSE ROYAL BLUEBELL	16117	835	BB	
FLYING HORSE MASTER'S HARP	15687	917	Jr2	World Record
AVERAGE	16345	949		

For Sale...

BULL CALF Dropped: February 8, 1947

He combines all of the rich inheritance featured above.

HAS ANY OTHER BULL CALF SO MANY CLASS LEADING RECORDS AND WORLD RECORDS APPEARING IN HIS PEDIGREE?

Sire: MUSSOLINI . . . check his daughters and granddaughters listed above.

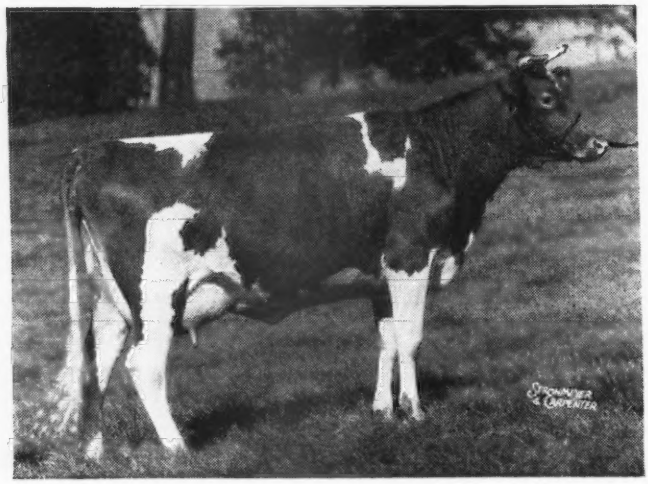

Dam:

← Flying Horse Master's Rosebud

13419—790—F

A daughter of Flying Horse Bandmaster, A. R. This bull calf, through his dam, is line-bred to Alfalfa Farm Flute, **4 consecutive Class Leading records when made.** He is a half-brother to the World Record Jr2-year-old, and carries the same inheritance as the World Record mature cow in the 365C division.

This calf carries the blood of Class Leaders and World Record Cows.

ROSEWALD FARMS *Hillsboro, New Hampshire*

WILLIAM NIEDNER, Owner — FULLY ACCREDITED — JAMES H. DODDS, Manager

Public Sale of Valuable Guernsey Cattle

Friday, March 21, 1947, 12:30 p. m.

Pohopoko Farms - Effort, Penna.

On Route 115 from Windgap to Wilkes-Barre in Monroe County, Pennsylvania, 1 mile north of Effort.

25 Head

6 BULLS — 10 COWS — 7 HEIFERS

Farm Equipment will be Sold First.

Cattle in the Sale:

Bulls . . .

Senior Sire: GENERAL JORGE POHOPOKO 354742
Dropped: April 28, 1942

Junior Sire: POHOPOKO PRINCE JOSEPH 384395
Dropped: February 23, 1945

Cows . . .

GLYNWOOD'S BLAZING STAR 621908
Dropped: September 17, 1939

GLYNWOOD'S CRANBERRY 2d 798725
Dropped: June 16, 1941

ROSENDA'S GRETCHEN 832324
Dropped: June 11, 1942

GLYNWOOD'S WILD BERGAMOT 772635
Dropped: January 13, 1943

DOUGLAS' PRINCESS ELIZABETH 837658
Dropped: March 27, 1944

AUCHMEDDEN'S ELLA 681069
Dropped: April 10, 1941

AUCHMEDDEN'S GOLDEN CLARE 745630
Dropped: June 28, 1942

AUCHMEDDEN'S MARION 710189
Dropped: August 15, 1941

AUCHMEDDEN'S GOLDEN LIGHT 681067
Dropped: January 10, 1941

AUCHMEDDEN'S SELECT'S DORA 681068
Dropped: April 4, 1941

Heifers . . .

POHOPOKO CHICKIE 937002
Dropped: October 23, 1944
Bred to Pohopoko Prince Joseph

POHOPOKO GRETCHEN 941018
Dropped: April 10, 1945
Bred to Pohopoko Prince Joseph

POHOPOKO MARVELLE 941019
Dropped: April 27, 1945
Bred to Pohopoko Prince Joseph

POHOPOKO AGNES 941020
Dropped: June 30, 1945
Bred to General Jorge Pohopoko

POHOPOKO CONNIE 941021
Dropped: September 2, 1945

POHOPOKO QUEEN ANNE 948277
Dropped: March 30, 1946

POHOPOKO DUCHESS MARION 982271
Dropped: October 1, 1946

BULL CALF—POHOPOKO CARL FRANZ 388056
Dropped: February 14, 1946

BULL CALF—POHOPOKO DASHING MICKEY 392507
Dropped: May 25, 1946

BULL CALF—POHOPOKO JUPITER 398521
Dropped: August 22, 1946

BULL CALF—Not Registered—Dam: Auchmedden's Golden Clare
Dropped: November 12, 1946

We also expect 2 more calves by sale time out of Auchmedden's Ella and Pophopoko Chickie

ACCREDITED HERD CERTIFICATE 532348
BANG'S DISEASE FREE HERD CERTIFICATE 15045

A full line of tractor and farm equipment will be offered.

Terms Cash By ALTON B. KNEER, Auctioneer
Star Route - Allentown, Pennsylvania

Pohopoko Farms
Effort, Pa.

DUNN'S TOUR . . . *says*

REMEMBER THIS DATE:

APRIL 30—Dispersal Sale

Black River Guernsey herd at Boonville, N. Y.—35 miles north of Utica. 70 Head, all except 4 descend direct from Green Meadow Monitor, son of Green Meadow Coronation King. 8 are Monitor daughters. Selling Coronation Pathfinder (Coronation Levity Prince—Coronation Premier, 13534—728—F) and daughters. 15 years continuous D. H. I. A. testing.

Some extra nice bred and open heifers left at $150–$225 from our March 1 advertisement, also 20 head in Massachusetts, good things in Vermont and the Ohio herd. Fresh and close cows have been added to our lists recently.

BULLS among our listings:

a. Grandson of Shuttlewick Levity—a topper.
b. Grandson of Tamworth Isabel, 920–A, by Argilla Bell Boy.
c. 5-year son of Vagabond Steadfast and Ward Acres Sweetheart, 15897—743—AA, daughter of Langwater Africander.
d. 5-year son of Green Meads Warden and 573 lb. AHI dam.
e. 7-year son of Argilla Plato and Meredith Tilly, 16019—793—BB.
f. 2-year son of McDonald Farms Fearless and Argilla Rosa Lee, 16567—696—A, next dam, 819—AA.
g. 15-month double grandson of Coronation King of Pine Manor, out of daughter of Valor's Grace, 832–B.
h. 21-month son of Flying Horse Master's Ruler and Flying Horse Royal Violet, 13763—741—G, next dam, 801—GG. 7 dams average 775 lbs. fat.

We Have Others Too — Better see us first

DUNN'S TOUR **"The Short-cut to Good Guernseys"**

SCHOHARIE, N. Y., and CORDAVILLE, MASS.

Consigned . . .

WARD SNARR'S 3RD PIEDMONT SALE

Tuesday, April 8, 1947

At the Fair Grounds, GREENSBORO, N. C.

Two Choice Heifers

1) . . . WOODVALE CORONET'S BETTIE
Dropped: July 5, 1945

Sire: NORMANDY CORONET
A son of Coronation Prince Steadfast, A. R.

Dam: CHARMING BELLE OF AVALON, A. R.
A daughter of Maple Lane Hanson's King, A. R.
—son of Saugerties Africander, A. R.

2) . . . WOODVALE MAY MARION'S ASTER
Dropped: October 2, 1945

Sire: QUAIL ROOST MAY MARION
A son of Rosemount May King, A. R., and out of Quail Roost Maxim's Mary, A. R.—a daughter of High Point Prince Maxim, A. R.

Dam: WOODVALE ASTER

Bettie is bred to Quail Roost May Royalist that is by Rosemount May King, A. R.

T. B. ACCREDITED 538719 . . . BANG'S FREE 67

WOODVALE FARM

TARBORO, NORTH CAROLINA

C. H. HENDERSON, JR. C. R. POINDEXTER, Manager

Eth-Mead GUERNSEY FARMS

NORTHVILLE, MICHIGAN

Bang's and T. B. Accredited

Coronation Forester 231556, A. R.

Was a sire of proved transmitting ability. He had 34 A. R. daughters, 1 over 900 lbs., several still in our herd. He was the double grandsire of several in our herd. One on test making approximately 400 lbs. as Jr2—305—2X. Another on test has 251 lbs. first 125 days as Jr2—365. A double grandson sold in the Michigan Spring Sale, 1946 for $685. We have a full brother (Ear Tag No. 233) Born: April 28, 1946.

ETH-MEAD P. CORONATION PRINCE 323371
Full brother to Eth-Mead F. R. Prudence, 9833—484—GHI (730), on retest making approximately 700 lbs. as Sr3—365C.
Sire of:
ETH-MEAD CORONATION PATRICIA
On test as Sr2—305—2X, making approximately460 lbs. fat.
Also Eth-Mead P. Lustre
251 lbs. fat first 125 days as Jr2—365.

- **CORONATION FORESTER 231556**
  34 A. R. daughters
  1 over 900 lbs. fat
- **MEADOW GOLD PRISCILLA 481511**
  14188—733—AA
  13534—691—E
  11130—571—AHI

ETH-MEAD F. R. JOY 686491
10255—554—G
1 daughter making approximately 400 lbs. as Jr2—305—2X.

- **CORONATION FORESTER 231556**
  34 A. R. daughters
  1 over 900 lbs. fat
- **MEADOW GOLD DUKE'S QUEEN OF JOY 472615**
  12867—646—A

GREEN MEADOW-CORONATION BREEDING

Grand River at Wixom Road • Northville, Michigan

MRS. E. M. BRICKER, Owner — R. F. D. No. 1 — A. J. SCHROTH, Manager

GALLIO FARM

BELLE VERNON, PA., R. D. No. 1

Consigns Two Animals to the . . .

5th Annual Western Pennsylvania Guernsey Breeders' Sale

April 2, 1947, Washington, Pennsylvania

Valor's Climax Breeding

Bull

GALLIO JEWELER
Born: April 10, 1946

Friendship Climax Renown
Lazy Hour Goldie Ann
5528—256—Jr2—HIR—266 days
Full brother to Friendship V. C. E. Blossom
14279—665—A

- **Valor's Climax, A. R.**
  28 A. R. daughters, 9 A. R. sons
- **Friendship E. Blossom**
  12535—600—CC

Friendship B. Gem
8745—466—Sr3 (305C—2X)
293 days

- **McDonald Farms Brigadier, A.R.**
  8 A. R. daughters
- **Friendship V. C. Gem**
  10717—550—G
  13924—639—AA

Heifer

GALLIO MAY
Born: August 23, 1946

Ring-Win Corsair

- **Friendship Climax Renown**
- **Champion's Queenie**
  12323—599—CC
  17348—845—A

Tedmay of Woodberry

- **Morven's Player**
  1 A. R. daughter, 1 P. R. son
- **Martie of Woodberry**

GALLIO FARM, R. D. 1, Belle Vernon, Pennsylvania

WM. A. STONEMAN, Owner

ROCKWOOD

An Ace . . .

and not up our sleeve

A Junior Sire

Bournedale Maxim's Patrick

Dropped: MARCH 26, 1944

A double grandson of "ACE"—Bournedale Memoir's Ace, A. R., (Sensation—Memoir).

All this and more

PATRICK is a grandson of Bournedale Princess Coronet—**World Record Cow in CC.** He is out of an Ace daughter that is out of Bournedale Princess Pat, 13999.3—665.5—CC; 17347.2—794.2—AA, a daughter of **Bournedale Allen Jay's King, A. R.**

The PATRICK get is just arriving.

His Sons For Sale

An especially promising bull calf by Patrick was Dropped: May 15, 1946 out of an A. R. daughter of Coronation Potentate. Send for price and complete pedigree.

T. B. ACCREDITED . . . BANG'S FREE

SAMUEL H. BELL DUBLIN, VIRGINIA

Farm located 1 mile North on Highway 100

FOUNDATION COWS

Today . . . We have 7 daughters of

ARGILLA KNIGHT, A. R.

(Noted Production Sire)

In Our Herd.

"KNIGHT" has 86 A. R. daughters

1 daughter over 1000 lbs. fat
1 daughter over 900 lbs. fat
4 daughters over 800 lbs. fat
15 daughters over 700 lbs. fat
38 daughters over 600 lbs. fat
69 daughters over 500 lbs. fat

Lucky 7

7—That's the Number of "Knight" daughters in our herd and we consider the No. **7** LUCKY.

These KNIGHT daughters and other good cows will be bred to KLONDIKE HOLLI-CAVALIER, our Son of Klondike Hollimost. **This Hollimost—Knight Cross has worked out well.**

Bull calves rich in these proved lines are usually for sale.

T. B. ACCREDITED BANG'S FREE

CEDAROCK FARM

Salisbury, N. C.

Y. C. COLLINS, OWNER C. W. DENHAM, HERD MGR.

HILLSIDE VIEW DISPERSAL

This splendid herd, developed by Michael Orth, Jr., represents many years of breeding and testing and offers buyers a splendid opportunity to buy foundation stock.

85 REGISTERED GUERNSEYS

38 YOUNG COWS	18 HEIFER CALVES
14 BRED HEIFERS	1 BULL CALF
12 OPEN HEIFERS	2 HERD SIRES

The herd has been under D. H. I. A. and A. R. test since 1936. The cows and heifers with completed records average 390 lbs. fat under ordinary care.

POPULAR BREEDING

The herd is made up largely of daughters of St. James Philosopher's Star, a son of Langwater Philosopher, from a 593–D cow; Boulder Bridge Royal Lad, a son of Caumsett Harvester, from a 788–A cow; Blakeford Shogun, from a 766–AA cow, grandson of Langwater Shah; Curtiss Candy P. Princeling, a son of Boulder Bridge Plutocrat, from a 735–FF cow.

THE HERD SIRES

CURTISS CANDY LEVITY SECRET

A 23 months old bull of exceptionally fine type. He is a son of the $15,000 sire, Green Meads Levity King, from a 611–G daughter of Green Meads Proud Secret. Many cows and heifers bred to this young sire.

BOULDER BRIDGE ROYAL LAD

A proved son of Caumsett Harvester, from a 788–A daughter of Imp. Primrose's Butterfat.

ACCREDITED FOR TUBERCULOSIS
CALFHOOD VACCINATED

Also Selling Complete Line of Farm Equipment, Feed, Etc., The Same Day, Beginning at 10 A. M.

HILLSIDE VIEW FARM

Will Be Offered For Sale

An exceptionally choice 300-acre farm with excellent buildings. Located in the heart of Wisconsin's greatest dairy section. Will sell or trade for smaller farm. Contact F. J. CONWAY, Licensed Real Estate Broker, Thorp, Wis.

FRIDAY MARCH 28

About 1:30 P. M. Under cover at Hillside View Farm, 3 miles southwest of Waukesha on Highway 59 and 2 miles west on County Trunk X.

WAUKESHA, WISCONSIN

Thorp's Liberal Terms Open To All Buyers.

For catalog write or wire

THORP FINANCE CORPORATION

Sale Managers

THORP WISCONSIN

Some of Our Matrons!

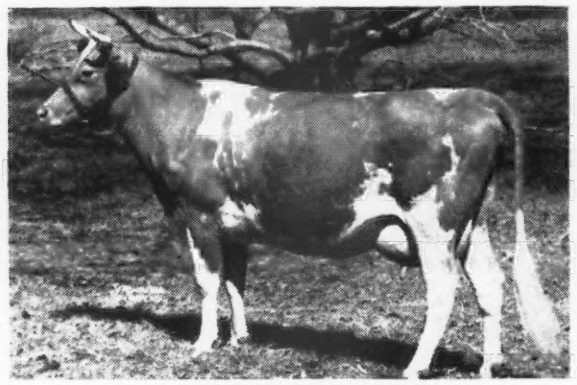

LANGWATER ALICE

9790—533—DD

Sire. LANGWATER MOONLIGHT Dam: BROOKMEAD'S SWEET ALYSSUM
Due to calve May 23 to Langwater Commando

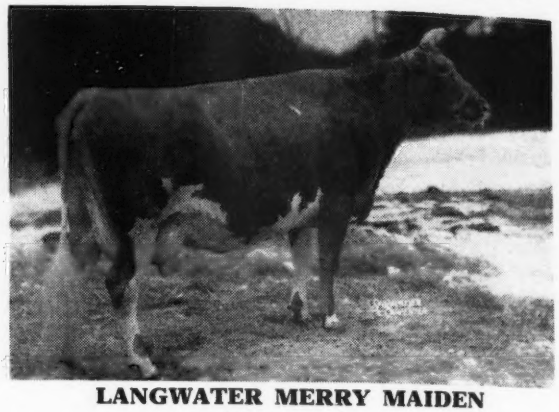

LANGWATER MERRY MAIDEN

10299—525—AA

Sire: LANGWATER VALENCIAN Dam: LANGWATER MERRY MAID
Due to calve March 21 to Langwater Onward

LANGWATER SOUBRETTE

11413—481—FF

Sire: LANGWATER CORSICAN Dam: LANGWATER CHORUS GIRL
Calved September 28, 1946
Heifer by Langwater Onward

McDONALD FARMS FLAME

11702—605—E

Sire: MYHAVEN KING Dam: McDONALD FARMS COTTIE
Calved November 28, 1946
Heifer by McDonald Farms Prediction

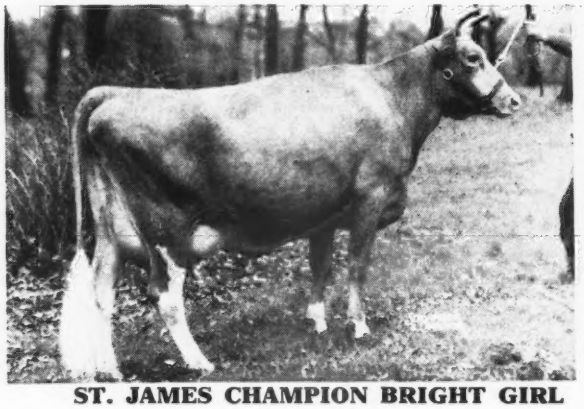

ST. JAMES CHAMPION BRIGHT GIRL

8969—480—EEE

Sold for $3,500, St. James Sale.
Sire: ST. JAMES CHAMPION'S CHAMPION
Dam: BROWNLIE RADIANT GIRL
Calved September 5, 1946. Bull by Langwater Valencian.

CHEDCO LILLA

12107—660—DD

Sire: CHEDCO CORONATION KING
Dam: CHEDCO LILLETTE
Calved September 1, 1946
Bull by Wethersfield Peerage

If Langwater Alice and Langwater Merry Maiden should have bull calves they will be for sale, the bull calf by Bright Girl is being retained for a future herd sire, and Chedco Lilla's calf was purchased by Henry Folger, Copake, N. Y.

Bull Calf Born: February 22 by Langwater Onward out of Langwater Lupine, she by Langwater Commando.

PRICES AND PEDIGREES GLADLY SENT UPON REQUEST

HIDDEN VALLEY FARMS • R. D. No. 1 Box 30 **Kingston, New York**

LLOYD S. HOFFSTATTER, Owner WILBUR D. COOK, Manager

BANG'S ACCREDITED No. 2705 . . . T. B. ACCREDITED No. 511556

Tenth Missouri State Sale

Everything T. B., Bang's, and Mastitis Free

Friday, May 2, 1947 - 12 Noon C. S. T.
COLUMBIA, MISSOURI

55-60 Head of Tops

From Missouri, Iowa, Illinois, Wisconsin, Minnesota, Kansas, Oklahoma, Mississippi and New York.

20 Cows and Fresh 2-year-olds by such sires as Valleywood Valiant, Grace's Valor, Meadow Lodge Rex's Kingmaker, Flying Horse Royal Piper, and others. Records up to 673 lbs. butter fat, many over 600 lbs.

22 Bred Heifers—A choice lot of P. R. sires and out of tested dams. Popular blood lines and sound breeding all the way.

12 Open Heifers—Some real 1947 show prospects and real foundation backing.

8 Bulls—We are having a **"bull sale".** Here are the best prospects we have ever had consigned. By such sires as Myhaven King, Meadow Lodge Rex's Kingmaker, McDonald Farms Grandee, Gayhead's Imperial, Gayhead's His Idol, Pine Manor King's Challenger and out of good dams with records to 842.4 lbs. fat, Class DD. The kind for a discriminating breeder or for artificial breeding associations.

Junior Sale—12 to 15 choice heifers sold at 12 noon to bona fide 4-H Club and F. F. A. youngsters of Missouri.

WRITE FOR CATALOG

•

Make reservation
Daniel Boone Hotel,
Columbia, Missouri

MISSOURI GUERNSEY BREEDERS' ASSOCIATION

H. A. HERMAN, Secretary-Treasurer — **101 Eckles Hall, COLUMBIA, MISSOURI**

Let a "TORCHLIGHT" Lead the Way During 1947

HERE IS A BULL CALE FROM THE "TORCHLIGHT" FAMILY

Graceland La Noce Albert

Dropped: MAY 28, 1946

HIS DAM

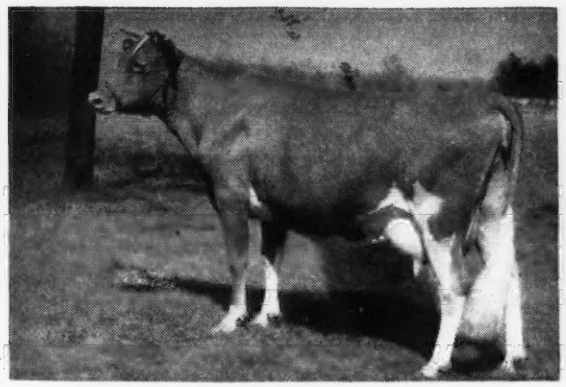

GRACELAND GLAMOUR ALTHEA
10743—526—F
2 full sisters out of Althea and by Quail Roost Prince Max, A. R.

HIS MATERNAL GRANDAM

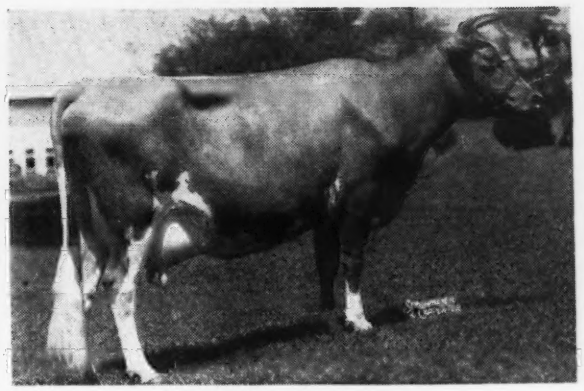

MAXIM'S TORCHLIGHT
10454—584—BHI
Dam of 4 A. R. daughters. We have several daughters and granddaughters of this proved brood cow in our herd.

"ALBERT" is by Bournedale Maxim La Noce (a son of Bournedale Sensation, A. R., and Bournedale Queen La Noce, 14849—807—BB). He comes from the proved "TORCHLIGHT" family and is worthy to head a top herd. **Send for price and pedigree on this good bull calf.**

FEDERAL ACCREDITED HERD NO. 319797 — STATE BANG'S FREE NO. 136

C. N. ELAM, Owner • **GRACELAND FARM, Clayville, Virginia**

The Eastern Guernsey Sale

Friday, May 16, 1947

Selections made at this writing for the forthcoming Eastern Guernsey Sale from well-known herds on the Eastern Seaboard will again Present Choicely Bred Foundation Guernseys Such as:

From Blakeford Farms

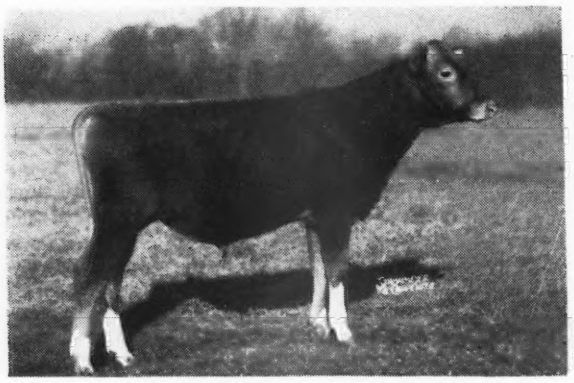

BLAKEFORD ARGONAT
Dropped: April 24, 1946
Well-Grown and Choice Individually

Sire: BLAKEFORD LORD JIM
Dam: BLAKEFORD PEG
10911—613—GG; 13597—806—E
Sire: Langwater Ambassador
Dam: Border King's Peggy
11165—598—G; 15651—789—AA
She by Broadland Border King

And BLAKEFORD KATY
11523—573—G; 13086—653—D
She by BLAKEFORD ENSIGN
Sire: Langwater Ambassador
Dam: Reveller's Fanny
Dam: HAVEN HILLS BESSIE with over 100,000 lbs. milk.
5 A. R. records. 18615—843—AA

From REINFELD FARMS

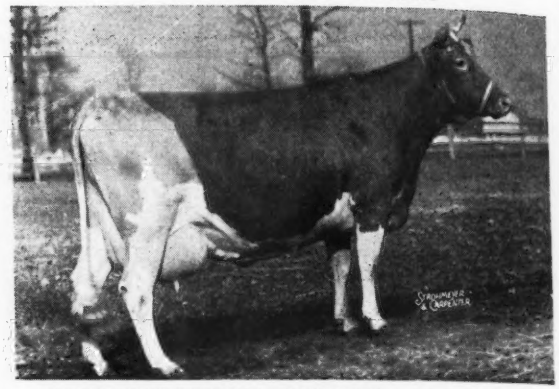

MARSHALLVALE ROSETTE—Son in Sale
Five consecutive records average 13790 Milk, 675 Fat and this great cow is just completing a record in excess of 1,000 lbs. fat as 6yr-—365C.

Her daughter is just finishing with over 900 lbs. fat Sr3—365C, R. F's. Jester's Essie. In the Sale is the Bull, R. F.'s Highlander's Soldier, Dropped: April 15, 1946.

Sire: MCDONALD FARMS HIGHLANDER
Own Brother to McDonald Farms Dream.
Sire: Foremost Prediction, A. R.
Dam: Minada Misty Storrs, 12628—714—AA
Dam: MARSHALLVALE ROSETTE. She by Foremost Royal Prince, A. R., he by May Royal's Valor.
Next dam: MARSHALLVALE ROSETTA, 12039—511—G. She by Heartsease Butterfat Soldier. And R. F.'s HIGHLANDER'S DARLING. Bred to McDonald Farms Albill. (Myhaven King—McDonald Farms Alleen, 11135—703—AA).
Sire: MCDONALD FARMS HIGHLANDER
Dam: GLENBURNIE DAISY MAY, 14571—775—AA.

From HOMINY HILL FARMS—Three
One son and one daughter by Riegeldale Coronation King, A. R.

Bull
HOMINY HILL ARTIST Dropped: August 27, 1946

Dam: CORONATION ALICE
9996—571—F on retest as 13yrs.—365
2 A. R. daughters
Coronation Aria
14406—717—DD
Coronation Alice is by Langwater Philosopher out of Green Meadow Alicia

HOMINY HILL RHODA Dropped: Dec. 2, 1944

Bred: October 29, 1946 to Langwater Country Lad
Dam: Red Fox Orator's Rhoda, 11154—543—FFF; 11892—529—Sr4—(365) in 269 days.

And HOMINY HILL PRUDENCE
On test with 7186—320—Jr2 (365) in 175 days.
Bred: January 23, to Hominy Hill Emory

Sire: RIEGELDALE MELBA'S EMORY
Dam: GREEN MEADOW QUEENIE
Sire: MCDONALD FARMS GILBERT
Sire: McDonald Farms Conqueror
Dam: McDonald Farms Elsa, 11872—579—G
Dam: MEADOW-GOLD PRUDENCE
Completing record over 1,000 lbs. fat as 6yr—365C

From COLDSPRINGS FARM—Two

COLDSPRING'S NOBLE COLLEEN
Dropped: February 1, 1946

Sire: COLDSPRING'S ROMULUS NOBLE, he by Langwater Romulus out of Coldspring's Hardwick's Beauty going over 17000—825—6yrs.—365 (pending)
Dam: COLDSPRING'S HARDWICK'S COLSIA, 15947—772—C. She own sister to dam of Coldspring's Romulus Comet. Sold in 1946 Invitational Sale for $6,000.

See Page 424, February 1, Journal for Coldsprings Noble's Mohamet in this Sale.

From FAIRLAWN FARMS COMPANY

FAIRLAWN H. IMAGE due with first calf March 9.

Sire: GREEN MEADOW HORNET, A. R.
Dam: CORONATION MAID, 11453—592—GG
She by Coronation Prince out of Green Meadow Mistress, 17527—824—AA.

From STERLING FARMS INC.

STERLINGOLD PRINCESS SANDRA
Dropped: March 10, 1946

Sire: NORMANDY LEVITY KING
Dam: FOREMOST SARABELLA
11583—633—GG, 12274—661—EE.
She by Foremost Royal Valor out of Butler Island Fayroyal Betty, 15227—767—CC.

Successive Journals will continue listing the fine cattle in this Sale. We recommend early reservations for Hotel rooms at Trenton, for this event and The Guernsey Sale the following day.

For Catalogs Write

THE PATE SALES COMPANY · 2064 Lawrenceville Road · Trenton 8, New Jersey

PRICES AREN'T THE ONLY THING THAT'S GOING UP

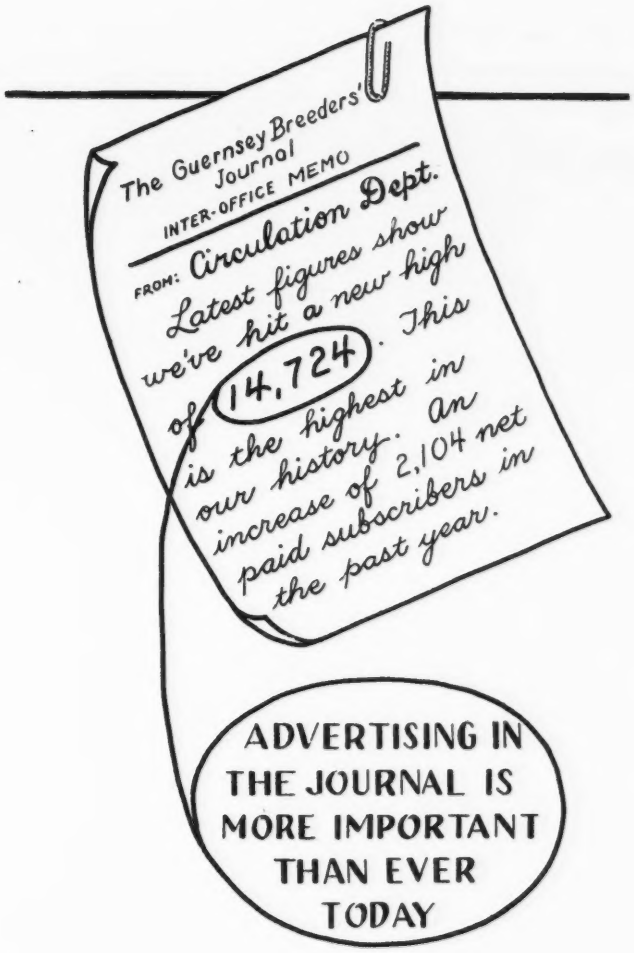

Since this MEMO was received . . .

CIRCULATION HAS CONTINUED TO CLIMB

The new Circulation figure is well over 15,400 and still going up. *Take Advantage of This Growing Market . . . Advertise Your Herd REGULARLY in The Journal.*

Sikco Farms

MAXIMS

Greensboro, North Carolina

Check our February 15 ad., page 499, for listing of other cows in our herd.

CARNATION CARAWAY GIRL
CARNATION MORNING STAR
S: QUAIL ROOST LUCKY ACE
SIKCO MAXIM'S MISS
S: QUAIL ROOST NOBLE SWAIN
SIKCO LUCKY SCARLET
S: QUAIL ROOST LUCKY CREST
KING'S MAX REBECCA
S: QUAIL ROOST KING'S MAX
FAITHFUL MAXIM'S PAULINE
S: FAITHFUL MAXIM
SIKCO MAXIM'S IRIS
SIKCO MAXIM'S IMAGE
SKUGGEK'S COMET LONA
S: RIEGELDALE EMORY'S COMET
SIKCO MAXIM'S GEM
SIKCO MAXIM'S IONA
S: FAIRLAWN MAXIM'S HERITOR
SIKCO KING'S LUCKY
SIKCO MAXIM'S MILDRED
S: RUAYNE KING'S CHIEF
SIKCO GOLDEN GIFT
S: GOLDEN STEADFAST

EMORY • BELLONA • ELIZABETH • MAXIM'S INEZ

all rolled into one . . .

CLEAR SPRINGS' MAJESTY'S MAXIM

His Dam

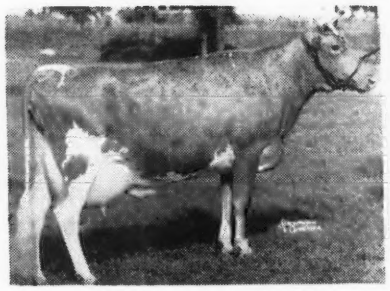

CLEAR SPRINGS' ELIZABETH
13080—751—FF 14682—790—A

His Maternal Great Grandam

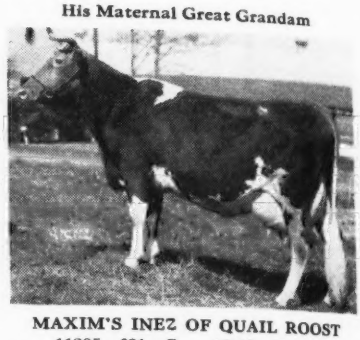

MAXIM'S INEZ OF QUAIL ROOST
11285—621—C 15613—829—A
Dam of Clear Springs' Advancer, the sire of Elizabeth—dam of our sire—MAJESTY'S MAXIM.

Our Sire . . . CLEAR SPRINGS' MAJESTY'S MAXIM is a full brother to Clear Springs' Maxim's Majesty in use at Grassy Grove, Cycle, N. C.

36 cows and heifers have been listed. These cows have the **background** and the best of udders. Udders are important, you know! Their milk records show for themselves—they're all tops!

T. B. ACCREDITED No. 546543 — BANG'S No. 665
R. F. D. No. 7 - Box 426
Owner: DR. T. EDGAR SIKES Manager: RAYMOND ALLCOCK

KING POWHATAN needed a running mate

After Careful Study We Selected

LANGWATER LORD RICHMOND

Dropped: AUGUST 15, 1944

Here He Is

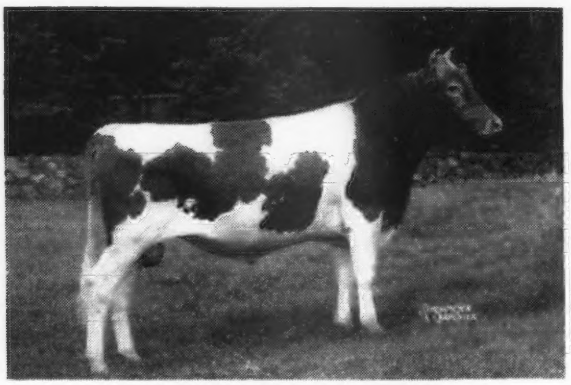

LANGWATER LORD RICHMOND

Carries a predominance of Pharaoh — Country Flower — Countryman — Foremost — LaBelle blood.

He was used on a select group of heifers at Langwater before we bought him.

His Dam

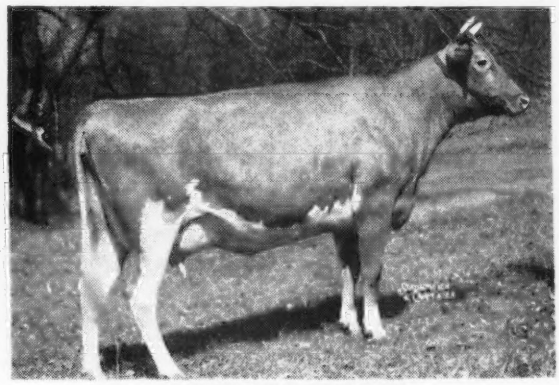

LANGWATER CAROLINE
12161—518—GG 12423—570—Sr3—352 days.
Sold to Franchester Farms, Lyndhurst, Ohio, for $10,000.
A daughter of Langwater Countryman, A. R., and out of the great cow, Foremost LaBelle, 17716—801—AA (3 A. R. daughters, 2 A. R. sons.)

LORD RICHMOND will be used on the daughters of KING POWHATAN (see our advertisements page 210, Jan. 15, page 479, Feb. 15, 1947, Guernsey Breeders' Journals).

LORD RICHMOND is sired by Langwater Patrician that is by Langwater Pharaoh, A. R., and out of Country Flower. Patrician is herd sire at Wethersfield Farm, Danvers, Massachussetts.

BLAIR'S REST

10 miles west on Route 6
Goochland for Guernseys

Carefully Chosen Royally Bred GUERNSEYS

Box 314, RICHMOND, VIRGINIA - JOHN D. BLAIR, Owner

Consigned to . . .

Louis Merryman's 56th Sale

YORK, PENNSYLVANIA - APRIL 14, 1947

McDONALD FARMS SUPREME LATO

Born: FEBRUARY 6, 1946

A very good type bull, well-grown, ready for service. A son of McDonald Farms Supreme King, 8 A. R. daughters. He is an excellent sire of type and production combined. His daughters have exceptionally good udders. Dam of Lato is Superb's Koralyn, 566—EE, 3 A. R. daughters that average 603 as 2 and 3 year olds. She is sired by Foremost Superb (sire of Superb's Faithful) and out of May Royal's Elmira.

McDONALD FARMS SUPREME LOU

Born: FEBRUARY 27, 1946

Another show type son of McDonald Farms Supreme King out of Greystone Royal Diane, 573—G. Diane is sired by a good son of Bournedale Rex and out of a very good uddered cow with a record of 615 lbs. fat.

Dam of SUPREME LATO

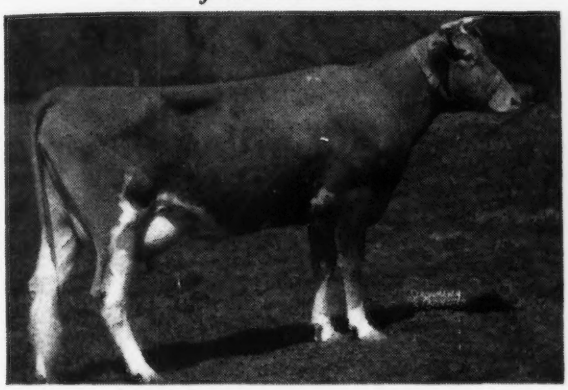

SUPERB'S KORALYN 401594
12217—566—EE

3 A. R. daughters with 676—D; 581—G and 553—FF respectively.

Dam of SUPREME LOU

GREYSTONE ROYAL DIANE 586827
11969—573—G

Dam of McDonald Farms Josemay, 1st prize, 2-year-old, Grand National Livestock Show, San Francisco, Calif., 1946.

Also Consigned:

McDONALD FARMS FANCY LASS

Born: JULY 10, 1940, 11370—588—CC.

A Myhaven King daughter out of an 804—AA daughter of Saugerties Africander. Due to freshen April 17 to the service of McDonald Farms Forester a Prediction son of Hardwick's Gypson Secret, 758 lbs. fat at 10 years.

McDONALD FARMS GOV KALOOLAH

Born: JULY 7, 1945

A McDonald Farms Governor daughter out of Skyline Beauty, 544—F. Bred December 6, 1946 to McDonald Farms King Don, son of Myhaven King and McDonald Farms Donita, 770—AA.

McDONALD FARMS KEVA

Born: NOVEMBER 10, 1945

Will be bred before sale to McDonald Farms Blueblood King, son of Myhaven King and McDonald Farms Blueblood, 755—AA. Keva is sired by Coldspring's Beauty's King and out of Yocliff Eva, that is sired by a full brother to Blueblood King and out of a McDonald Farms Designer daughter. Eva is on test making 2 lbs. fat per day as a 3-year-old.

J. M. McDONALD, Owner
K. C. SLY, Manager

McDONALD FARMS
CORTLAND - NEW YORK

NEWS FOR YOU

FORT PAYNE SALE

Monday, April 7 • Fort Payne, Alabama

50 Head • Rich in the best of MAXIM and FOREMOST blood lines.

5 BULLS — BRED HEFIERS — FRESH COWS

A feature of this sale will be the 2 sons and 2 grandsons of Riegeldale Melba's Emory, $30,000. Riegeldale and Pleasant View are both putting in an own son of Emory (His Majesty of Bournedale—Green Meadow Melba, World Record Sr2). Riegeldale is also consigning 2 grandsons of Emory.

Consignors:

Lynbeth Farm	Chattanooga, Tennessee
Riegeldale Farm	Trion, Georgia
H. H. Wilson	Fort Payne, Alabama
Sonnylaine Farm	Whitmire, South Carolina
Pleasant View Farm	Jonesville, South Carolina
Carr Creek, Jr.	Cleveland, Tennessee
Pecan Hill Guernsey Farm	Thomasville, Georgia
Overhill Farm	Trussville, Alabama
Douglas Manor Farm	Lynnville, Tennessee
J. S. & Frank Agnew	Summerville, Georgia
Dr. George Rowe	Hanceville, Alabama
Jimmy Bradford	Cullman, Georgia
Carl Pienhardt	Cullman, Georgia
Walker Farm	Stoneville, Mississippi
Nejasco Farm	Canton, Georgia
Grassview Farm	Roswell, Georgia

Sale Managed by Merryman-Bussey

JOHN BUSSEY, P. O. Box 199
Columbus, Georgia

LOUIS MERRYMAN, Jr.
Sparks, Maryland

For catalogs write

John Bussey P. O. Box 199 Columbus, Georgia

JUNIOR HERD SIRE

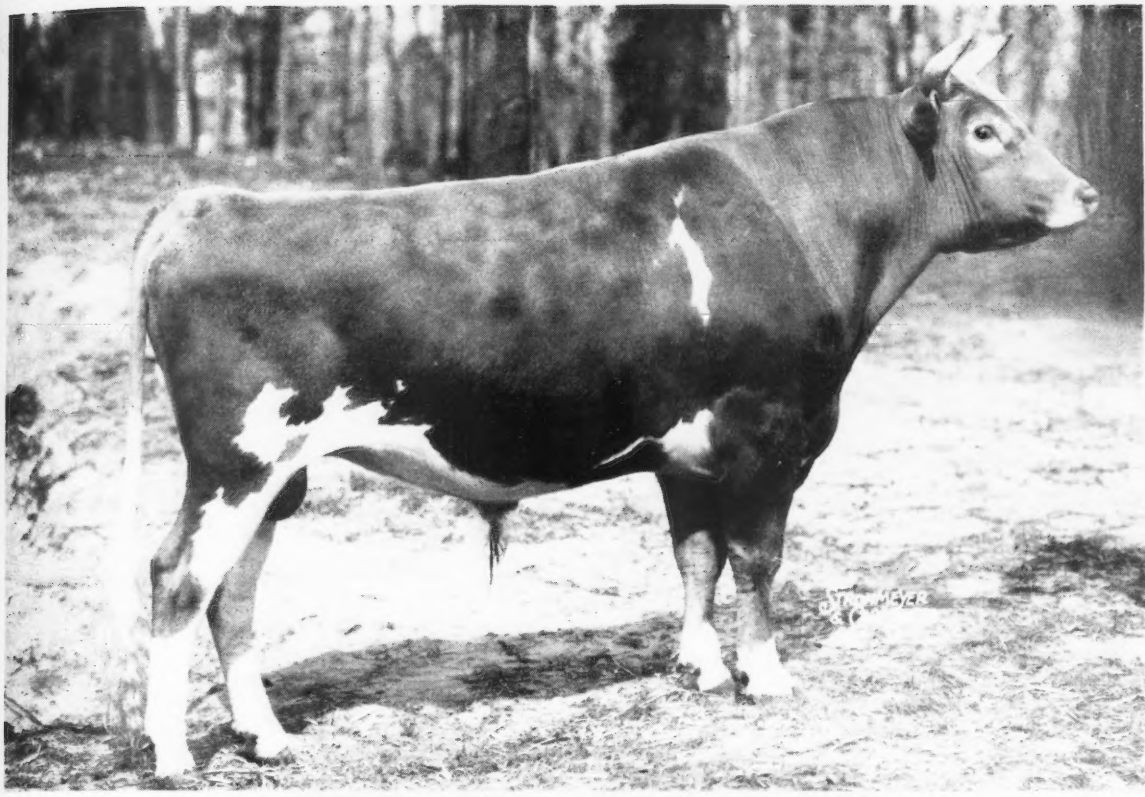

LANGWATER COUNTRY LAD

Dam

LANGWATER HONEYDEW
12008 Milk, 651 Fat, Class DD

Grandam

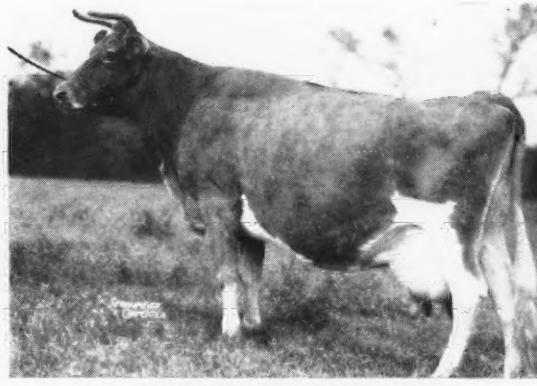

LANGWATER HONORIA
17270 Milk, 937 Fat, Class AA

Full Sisters to His Dam

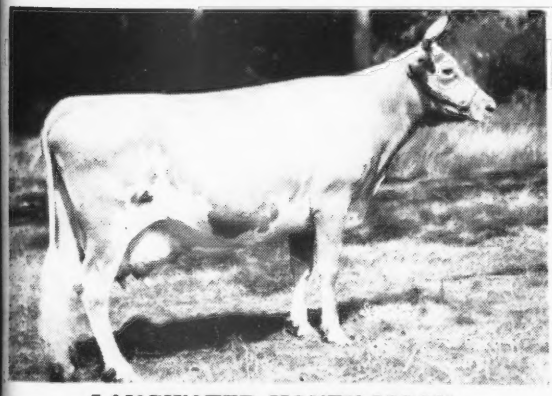

LANGWATER HONEY-MOON
15295 Milk, 850 Fat, Class BB

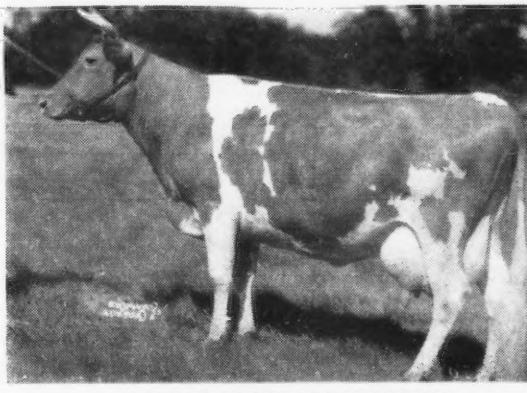

LANGWATER TINKABELL
15412 Milk, 767 Fat, Class B

HOMINY HILL Farms · GUERNSEY CATTLE

HENRY D. MERCER
Owner
Telephone:
FREEHOLD 8-0295

JOHN LINDSAY
Manager
Telephone:
FREEHOLD 8-0921J

"Fully Accredited"

Colts Neck, N.J.

LANGWATER COUNTRY LAD was purchased at the 1943 Topsfield Sale. He afforded one of the last opportunities of acquiring a son of LANGWATER COUNTRYMAN, whose Get appealed to us and he was from the "HONORIA" family, noted for heavy production. COUNTRY LAD'S grandam, LANGWATER HONORIA, has five daughters with records averaging 13880 Milk, 727 Fat, and five sons, two of which are A. R. COUNTRY LAD'S Get, the oldest of which are yearlings, show considerable quality and are of most pleasing type. He appears to work in well with our GREEN MEADOW breeding and his sons and daughters have been well received. A son of "COUNTRY LAD" topped the Indiana Sale last spring at $4,000.00.

HOMINY HILL EMORY was acquired in dam from Riegeldale Farms. His dam, GREEN MEADOW QUEENIE, now fifteen years old and wonderfully well preserved, is one of the few living daughters of GREEN MEADOW CORONATION PRINCE. His sire, RIEGELDALE MELBA'S EMORY, A. R. is a son of GREEN MEADOW MELBA, 15342 Milk, 963 Fat, Class FF, World's Record, by GREEN MEADOW CORONATION KING. "EMORY" thus combines the blood of the two great GREEN MEADOW sires, "KING" and "PRINCE" just about as close as is possible to acquire it today and his breeding fits in perfectly with that of our senior sires. His Get are too young to say more about than that they look the part of their good breeding.

In the April 1st issue of the Journal we will feature our Brood Cows.

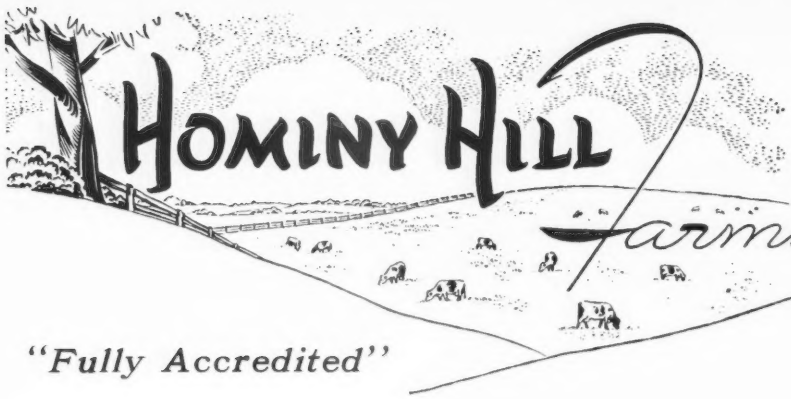

HENRY D. MERCER
Owner
Telephone:
FREEHOLD 8-0295

JOHN LINDSAY
Manager
Telephone:
FREEHOLD 8-0921J

· GUERNSEY CATTLE

"Fully Accredited"

Colts Neck, N.J.

LANGWATER COUNTRY LAD was purchased at the 1943 Topsfield Sale. He afforded one of the last opportunities of acquiring a son of LANGWATER COUNTRYMAN, whose Get appealed to us and he was from the "HONORIA" family, noted for heavy production. COUNTRY LAD'S grandam, LANGWATER HONORIA, has five daughters with records averaging 13880 Milk, 727 Fat, and five sons, two of which are A. R. COUNTRY LAD'S Get, the oldest of which are yearlings, show considerable quality and are of most pleasing type. He appears to work in well with our GREEN MEADOW breeding and his sons and daughters have been well received. A son of "COUNTRY LAD" topped the Indiana Sale last spring at $4,000.00.

HOMINY HILL EMORY was acquired in dam from Riegeldale Farms. His dam, GREEN MEADOW QUEENIE, now fifteen years old and wonderfully well preserved, is one of the few living daughters of GREEN MEADOW CORONATION PRINCE. His sire, RIEGELDALE MELBA'S EMORY, A. R. is a son of GREEN MEADOW MELBA, 15342 Milk, 963 Fat, Class FF, World's Record, by GREEN MEADOW CORONATION KING. "EMORY" thus combines the blood of the two great GREEN MEADOW sires, "KING" and "PRINCE" just about as close as is possible to acquire it today and his breeding fits in perfectly with that of our senior sires. His Get are too young to say more about than that they look the part of their good breeding.

In the April 1st issue of the Journal we will feature our Brood Cows.

JUNIOR HERD SIRE

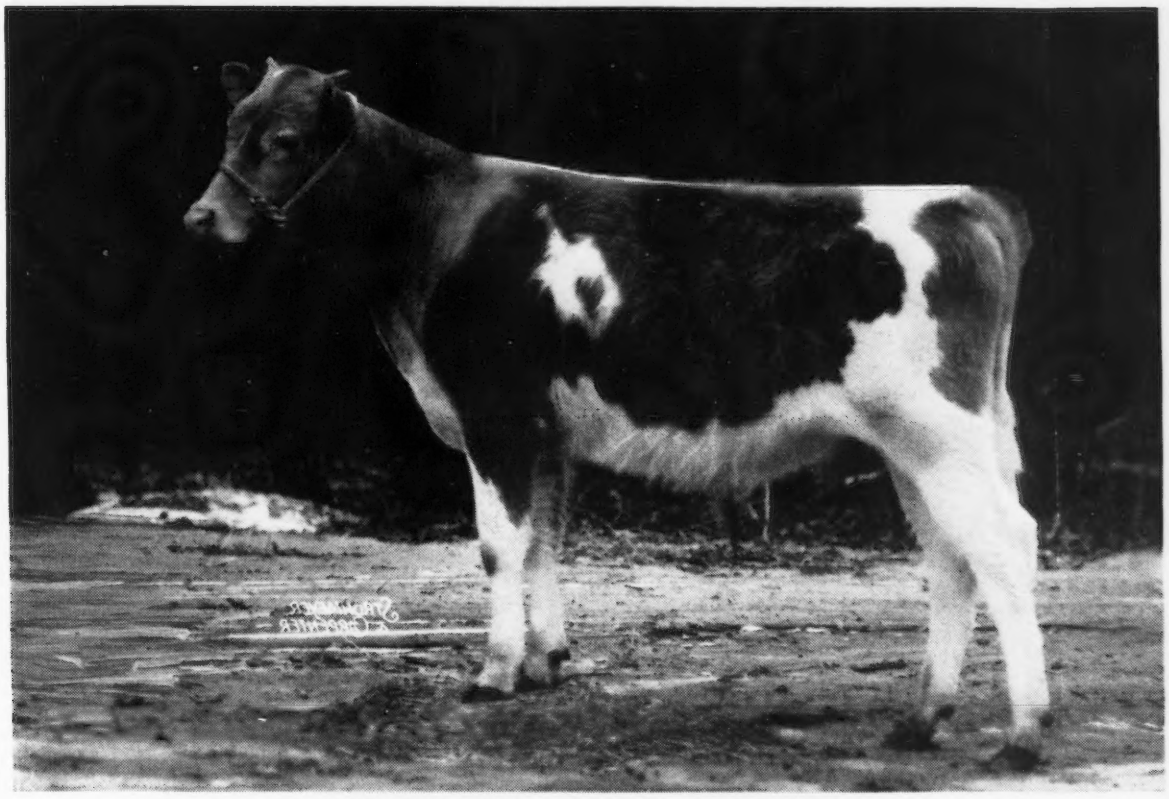

HOMINY HILL EMORY

Dam

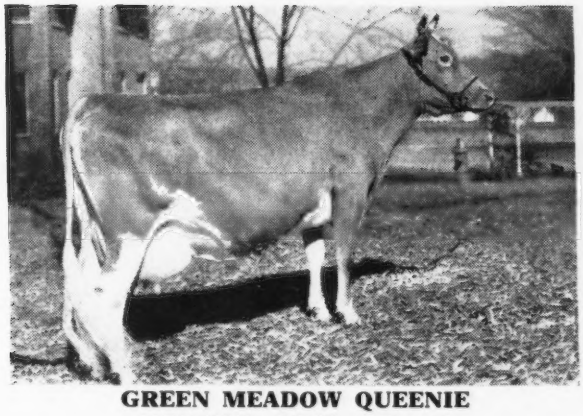

GREEN MEADOW QUEENIE
12839 Milk, 728 Fat, Class G

Grandam

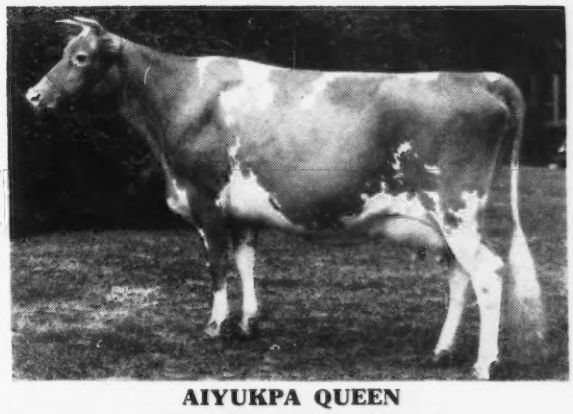

AIYUKPA QUEEN
11871 Milk, 655 Fat, Class A

Great Grandam

CHERUB'S QUEEN OF THE PRAIRIE
9647 Milk, 517 Fat, Class GG
11387 Milk, 599 Fat, Class CC

Paternal Grandam

GREEN MEADOW MELBA
15342 Milk, 963 Fat, Class FF

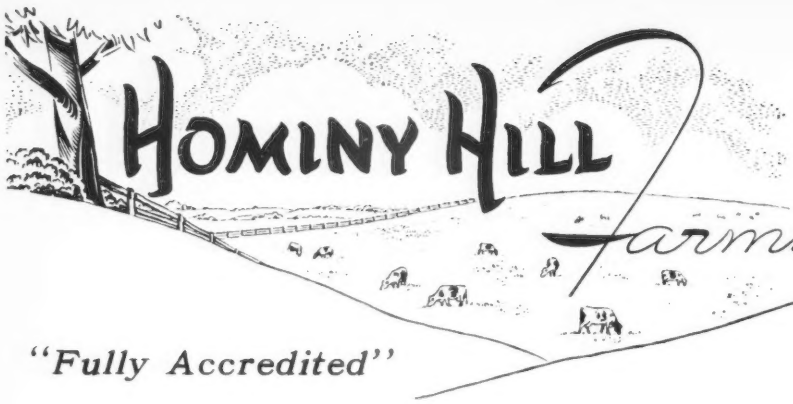

HENRY D. MERCER
Owner
Telephone:
FREEHOLD 8-0295

JOHN LINDSAY
Manager
Telephone:
FREEHOLD 8-0921J

· GUERNSEY CATTLE

"Fully Accredited"

Colts Neck, N.J.

Junior Herd Sire
LANGWATER COUNTRY LAD

LANGWATER COUNTRYMAN 200171, A. R.
18 A. R. sons, 42 A. R. daughters
Langwater Venus
*19999—1011—Sr3—365
Langwater Coral
14239—644—D
18019—853—A
Langwater Lorna
15001—773—AA
Langwater Corona
14070—652—D
15066—749—A
Langwater Merriment
14184—707—E
15932—748—A
Langwater Honey
15586—701—B
Langwater Bounty
14405—696—A
Vallevue Country Colleen
14433—689—GG

LANGWATER HONEYDEW 575507
12008—651—DD
2 A. R. daughters
Langwater Honey
13102—565—D
15586—701—B
Langwater Morning Dew
12532—593—F

*Class Leader

LANGWATER MERRYMAKER 166128, A. R.
28 A. R. sons, 34 A. R. daughters
Langwater Merry Queen
15489—705—AA
Langwater Grateful
13121—647—B
13798—682—A
Langwater Merryanne
14272—674—B
Langwater Blanche 2d
13932—651—G
Langwater Meadow Lea
14093—645—DD
Langwater Colleen 2d
11925—565—GG
13857—631—A

LANGWATER COUNTRY FLOWER 204359
10536—580—F
15106—790—A
4 A. R. sons, 3 A. R. daughters
Langwater Country Blossom
15080—729—AA
Langwater Columbine
12071—626—CC
13269—662—AA

LANGWATER MOONLIGHT 160256, A. R.
23 A. R. sons, 31 A. R. daughters
Langwater Golden Bloom
14026—878—A
15178—1005—A
Langwater Moonflower
16715—984—A
Moonlight's Gentian
13637—709—AA
16389—881—AA
Langwater Honey-moon
15295—850—BB
Langwater Dora
15327—833—A
Langwater Tinkabell
15412—767—B

LANGWATER HONORIA 264812
13264—698—G
17270—937—AA
2 A. R. sons, 5 A. R. daughters
Langwater Honey-moon
11597—653—E
15295—850—BB
Langwater Tinkabell
15412—767—B
Langwater Honeybloom
10325—523—GG
14411—732—A
Langwater Honeysuckle
12269—633—F
Langwater Peter, A. R.

LANGWATER VALIANT 51868, A. R.
31 A. R. sons, 29 A. R. daughters
Langwater Lively
12450—647—F
18079—895—AA
Langwater Duvaux Rose
16112—833—A
Langwater Star's May
17999—753—A

SHUTTLEWICK QUEEN OF JOY 129737
12518—630—G
15803—778—A
Sold 1924 for $8,100.
Langwater Joyous
16252—840—BB

LANGWATER STEADFAST 31672, A. R.
Sold 1920 for $25,000
33 A. R. sons, 33 A. R. daughters
Langwater Angela
19003—940—A
Langwater Mab
14949—830—D
Langwater Fidele
16352—828—A

IMP. COUNTY FLOWER OF LANGWATER 149216
14166—662—A
Island Record: 7963—408—G
Sold 1928 for $8,100
4 A. R. sons, 2 A. R. daughters

LANGWATER PHARAOH 98719, A. R.
49 A. R. sons, 50 A. R. daughters
Langwater Valencia
13623—763—E
17508—952—A
Langwater Joyous
16252—840—BB
Langwater Gardenia 2d
15172—820—C

MOONLIGHT'S CORONET OF JEAN DU LUTH 128991
9002—418—GG
13997—706—A
2 A. R. sons, 3 A. R. daughters
Langwater Corona
15066—749—A

LANGWATER PETER PAN 116859, A. R.
Sold 1927 for $8,600
8 A. R. sons, 66 A. R. daughters
Bryncoed's Beatrice
14556—810—C
Broadwater Anita
14630—804—FHI
15500—803—A

IMP. SLOGAN'S LADY ASTOR OF LANGWATER, 149219
13018—636—A
4 A. R. sons, 3 A. R. daughters
Langwater Lady Astor
13413—734—CC

Please refer to our inserts in the issues of February 1, February 15 and March 1

HENRY D. MERCER
Owner
Telephone:
FREEHOLD 8-0295

JOHN LINDSAY
Manager
Telephone:
FREEHOLD 8-0921J

· GUERNSEY CATTLE

"Fully Accredited"

Colts Neck, N.J.

Junior Herd Sire
HOMINY HILL EMORY

RIEGELDALE MELBA'S EMORY 254801, A. R.
Sold 1946 for $30,000
3 A. R. sons, 51 A. R. daughters
Riegeldale Frances
12728—744—G
Riegeldale Emory's Dahlia
13432—726—D
Riegeldale Emory's Dagna
11308—670—G
Riegeldale Emory's Columbine
12681—653—Sr4—365
Riegeldale Emory's Charlotte
12512—651—C
Riegeldale Emory's Comely
10729—623—GG
Riegeldale Emory's Camille
11144—619—F
Riegeldale Emory's Dame
9639—608—FF
10299—616—CC

HIS MAJESTY OF BOURNEDALE 194262, A.R.
12 A. R. sons, 40 A. R. daughters
Riegeldale Majesty's Buttercup
*15272—907—Jr3—365C
Bournedale Bellona
14915—751—D
17871—921—A
Riegeldale Majesty's Sue
14101—733—E
14410—788—AA
Bournedale Viscountess
14397—736—AA
Riegeldale Majestic Hazel
9892—616—G
11454—701—BB
11752—724—A

MAXIM OF BOURNEDALE 146164, A. R.
7 A. R. sons, 27 A. R. daughters
St. James May Queen
12337—689—AA
14526—851—A
Bournedale Myositis
18938—818—AA
Bournedale Gertrude
15123—810—AA

ATAMANNSIT LA NOCE 162411
12244—734—G
*15328—933—Sr3—365
Sold 1925 for $3,800
1 A. R. son, 1 A. R. daughter

GREEN MEADOW MELBA 384421
*15342—963—Sr2—365C
1 A. R. son, 6 A. R. daughters
Coronation Melba
13001—804—GG
Riegeldale Melba's Betsey
11964—637—CC
Riegeldale Melba's Coronet
11604—595—DD

GREEN MEADOW CORONATION KING 109429, A. R.
19 A. R. sons, 27 A. R. daughters
Green Meadow Lustre
13107—733—G
*16371—978—Sr3—365
Green Meadow Minuet
19093—864—A
Green Meadow Rosamond
14218—803—C

LANGWATER MOONBEAM 327073
1 A. R. daughter
Green Meadow Melba
*15342—963—Sr2—365C

GREEN MEADOW CORONATION PRINCE 125281, A. R.
21 A. R. sons, 35 A. R. daughters
Coronation Levity
15252—867—A
Green Meadow Joan
18894—854—A
Coronation Melba
13001—804—GG
Coronation L. Queen
11823—623—G
14522—773—A
Coronation Alida
11920—763—C
Green Meadow May Star
14960—760—F

GREEN MEADOW COURAGEOUS 81810, A. R.
4 A. R. sons, 15 A. R. daughters
Green Meadow Consort
15183—848—E
Green Meadow Wistaria
15963—807—A
Green Meadow Freida
11836—695—G

GREEN MEADOW QUEENIE 384717
12839—728—G
3 A. R. daughters
Chinquapin Meadow Princess
13683—675—GG
14141—699—A
Coronation Quaker Girl
11543—663—AA
Riegeldale Babette
11555—636—EE
Sold for $5,400 in 1946

GREEN MEADOW CORONATION PRINCESS 134448
1 A. R. son

CHERUB'S YANK OF THE PRAIRIE 111280, A. R.
Senior and Grand Champion, Iowa and Nebraska State Fairs, 1937.
3 A. R. daughters
Prairie Verbena
11339—504—B

AIYUKPA QUEEN 221553
10071—567—FF
11871—655—A
Sold 1931 for $2,400
3 A. R. sons, 2 A. R. daughters
Queen Nora of Hill Girt
9024—518—G

CHERUB'S QUEEN OF THE PRAIRIE 177312
9647—517—GG
11387—599—CC
2 A. R. sons, 1 A. R. daughter

*Class Leader

Please refer to our inserts in the issues of February 1, February 15 and March 1

The Year 1946

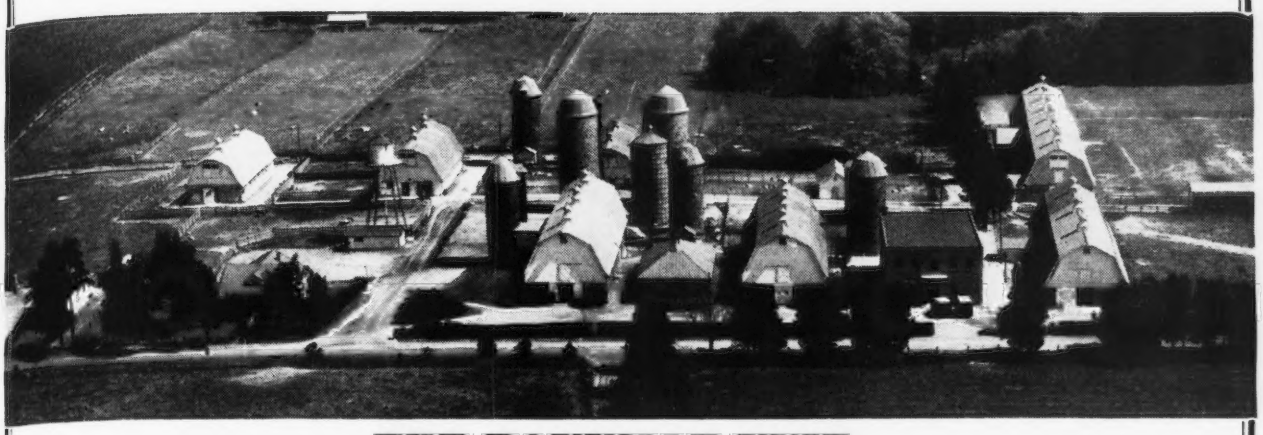

THE BAYVILLE UNIT

The past year is history, and from a standpoint of Bayville Farms it was a good one.

The year ended with an inventory of 532 head. The actual production of saleable milk, less plant loss etc., was 257,424 gallons from an average of 304 milking cows. We are testing on A. R. Herd Test and about 125 cows are now on test. Approximately 55 of these are milked three times a day, and the balance are milked by machine twice-a-day. All records are made under ordinary herd conditions.

Since The American Guernsey Cattle Club adopted the 305 day Class, January 1, 1945, we have bred all cows the first heat period after 75 days on test. To January 1, 1947 we have completed 71 records under these conditions. Of these 71 records, 38 cows made calving requirements for the 305 day classes, 15 made calving requirements for 365 day classes, two had mummies and 16 did not make calving requirements for the 305 or 365 day classes. Three of these were purchased cows that had been held off for 5th month breeding. Only one cow was not in calf at completion of her record, and she conceived two days after finishing test.

We believe in the 305 day Class and think the Club would do well to discontinue all 365 day classes.

The 1946 calf crop was 287 calves (155 bulls—132 heifers). A considerable part of this record was due to normal breeding after calving.

Visitors tell us our young stock looks well, and we believe they will improve the herd as time goes on. Several of the bulls in use show promise of developing into exceptionally good sires.

Last year was a good farming year. Pastures afforded abundant grazing. The corn crop was probably better than any previous year. The silos were filled and 8,000 bushels of ear corn was harvested. The hay crop amounted to 750 tons which was saved in good condition, largely by Forced Ventilation.

A new calf barn was completed in 1946 and two other barns remodeled. Labor has improved and milk sales are good. We had many visitors and expect more for the coming year.

We are thankful for the blessings of 1946

BAYVILLE FARMS - Route 1 - Lynnhaven, Virginia

12 Miles from Norfolk on Ocean Drive to Virginia Beach

C. F. Burroughs, *Owner* W. Clark Fleming, Jr., *Manager* H. S. Sanders, *Herdsman*

"Buyers"...

KNOW EVERY INCH

OF YOUR NEXT GUERNSEY

HERD SIRE

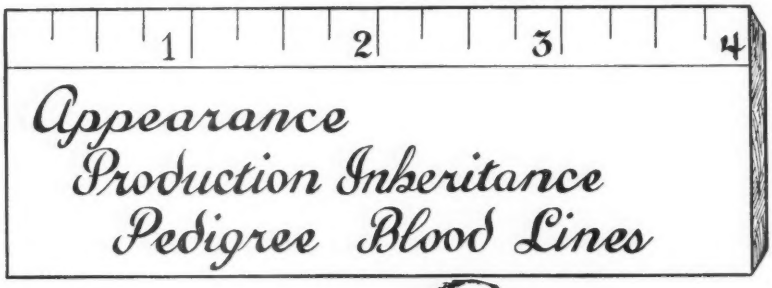

Torn from an advertising page in the Guernsey Breeders' Journal

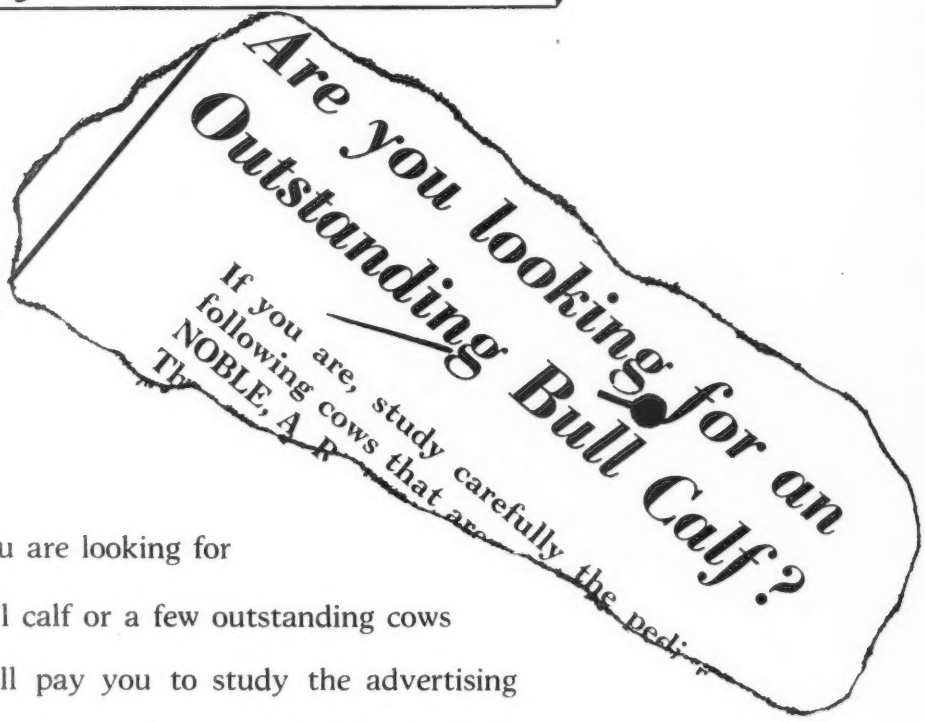

Buyers: If you are looking for a bull calf or a few outstanding cows it will pay you to study the advertising pages of your Guernsey Breeders' Journal.

Sellers: If you have a bull calf to sell or a few females or if you wish to tell readers about your breeding program IT WILL PAY YOU TO ADVERTISE IN THE JOURNAL.

Norwood Farms Complete Dispersal

108 - HEAD - 108

11 Bulls - 24 Bred Heifers - 46 Cows

27 Open Heifers and Calves

Tuesday, April 29, 1947, at the Farm

10:00 A. M.

Three Farms and all equipment will be sold Wednesday, April 30, 1947, at 11:00 A. M.

WM A. FREW, QUARRYVILLE, PA., Owner — WM. ADAMS, Manager

1 **THE FOUNDATION SIRE . . . LANGWATER PLATO, A. R.**
A son of Langwater Pharaoh, A. R., out of the proved brood cow, Imp. Beauty's Flora of Langwater, 13624—612—E, 17054—787—A. 2 A. R. sons, 2 A. R. daughters, including Langwater Buttercup, 13606—715—G, 15623—813—A.

2 **12 COWS—11 with official records—ALL BY PLATO, WILL BE IN THE SALE.**

3 **BLAKEFORD ALERT**—The best of Langwater inheritance top and bottom. A son of Langwater Ambassador, A. R., and out of Langwater Lovelorn, 11351—678—G, 12751—604—AA, 14878—738—A. She is a daughter of Langwater Moonlight, A. R.

4 **ALERT is in the sale along with 24 daughters.**
2 in milk—10 bred heifers—12 open heifers.
12 of the Alerts are out of cows with records.

Daughters of the following bulls will also be in the sale.

5 **STEADFAST PRIDE OF FREWVALE**
5 DAUGHTERS IN SALE
4 Cows—1 Bred Heifer
1 on test—3 are out of cows with records.

6 **FREWVALE ILLUSTRATOR**
10 DAUGHTERS IN SALE
He is in the sale along with 2 cows—3 bred heifers—5 open heifers. 5 are out of cows with records.

PLATO'S STEADFAST OF FREWVALE
11 DAUGHTERS IN SALE
He is in the sale along with 7 cows—1 bred heifer—3 open heifers. 4 have records, 1 is on test and 7 are out of cows with records.

FREWVALE AUGUST
9 DAUGHTERS IN SALE
2 cows—7 bred heifers.
1 is on test, 5 are out of cows with records.

7 **A Feature of the sale—COLDSPRING'S BEAUTY'S ARCHER,** purchased by Mr. Frew at the 1946 Pennsylvania State Sale for $2,300. He is sired by a son of Hardwick's Royal and Vallevue Butterfat Beauty, the dam of Coldspring's Romulus' Beauty, $16,500, the top cow sold at public auction in 1946. Archer is out of an A. R. daughter of Langwater Romulus, A. R. His dam is a full sister to Count Sterling, sire of Sterling's Quail, that sold for $3,100. This bull is worthy to head a top herd and merits your consideration.

Watch for pictures of a few of the cows. They will be featured in the April 1 and 15 Journals.

SALE MANAGED BY: — WRITE FOR CATALOGS TO:

THE PENNSYLVANIA GUERNSEY BREEDERS' ASSOCIATION

1211 Payne-Shoemaker Bldg., Harrisburg, Pa., Phone 4-4062

WM. H. JUZI, Field Secretary

Michigan Guernsey Sales

30th Michigan Guernsey Sale

Tuesday, May 6, 1947

50 Head

TO BE HELD at the new Wolverine Sales Barn, 7½ miles east of East Lansing on U. S. Highway 16. Selections are nearly completed at this writing and include a real promising bull calf, *McDonald Farms Gov. Leonard* that is by McDonald Farms Governor and out of Rosemount Poinsetta, 12800—660—GG; 14488—756—DD. Governor's first daughters are finishing with real good records, and, remember, he is the sire of *Innocence* that you'll all see at the Guernsey Sale. Rosemount Poinsetta is the foundation of one of the good families at McDONALD—the *Innocence* heifer being a great granddaughter. The combination looked good—that is why we asked for this bull in our sale. Also, *McDonald Farms Her Kyna* by McDonald Farms Heritor and out of Yokum Ann, 15817—846—CC. *Kyna* is bred to McDonald Farms Blueblood King.

MEADOW-GOLD is consigning two maternal sisters of Meadow-Gold Prudence that is making about 1000 pounds at Hominy Hill. One is by Meadow-Gold Bethel's Rex, (sire of Hominy Hill Alice, 817—GG) the other by McDonald Farms Gilbert. This pair is valuable in anyone's breeding program—both fresh.

For a long time we have been waiting for a real top son of Coronation Rex for a Michigan sale. Remember, Rex is doubled and tripled in the tops from MEADOW-GOLD. This year we spotted a real show calf at COWHAM FARM, and Harold Dancer said "GO." It's Cowham Farm Abbie's Rex, Born: May 3, 1946 by Coronation Rex (Prince—Rosalind) 17 A. R. daughters, 4 A. R. sons and out of Golden Abbie of Cowham Farm, 14967—678—E; she by Bournedale Golden Maxim and out of Abbie's K. of Cowham Farm, 11666—547—E that is still going strong at 14 years of age. This calf is good enough for anyone. Also, a good cow and her bred daughter by Riegeldale King's Philosopher from COWHAM.

Burton Richards, ELBURJA FARMS, consented to a very lovely pair of daughters of Rose's King of Meadow Lane, sire of Pansy's Patsy of Meadow Lane, $6,200 top at the 1946 Mid-West sale. They are *Delight of Elburja Farms*, fresh with her second calf, and out of Joy of Elburja Farms with 10101—451—GHI, sold for $750; next dam Ninanne of Muddy Lane, 13597—590—EHI; 13731—596—BHI. The other King daughter, *Niomi of Elburja Farms*, due in June to Superior of Tamarack Ridge. This family has been very successful in the shows.

LONE CREEK FARM consented to one of the very top daughters of Raemelton Yankee just finishing with about 475 in GHI; on the bottom she is out of Argilla Fortunate, a daughter of Dolly's Foremost of High Rock—by the way, the sale heifer is a full sister (one year younger) to the $2,800 Playhaven cow in the Argilla Dispersal. Also, from here, a double granddaughter of Langwater King of the Meads—just a calf by Green Meads Northerner (King-Queen of the May 2d) and out of a daughter of Northerner making about 475—GHI. Also, a very good bred heifer by Green Meads Proud Gallant.

LYRENE FARM offers a fresh two-year-old by McDonald Farms Gilbert and out of Meadow-Gold Rosamond, 407—GGG, a three-quarter sister to Meadow-Gold Rosabell, 733—CCC.

From LOCKSHORE—three females: *CHANCELLOR'S ADMIRATION*, 10982—584—D—2X by Lockshore Chancellor and out of Lockshore Admiration, 7784—365—G. *LOCKSHORE WENDY*, fresh and going at two pounds of fat daily. She is by Lockshore Banner and out of Lockshore Monogram's Queen, 8088—409—GGG; 11499—577—E—2X. Also, *a fresh two-year-old* by Chancellor and out of Starr Farm Esmeralda, 8828—509—G.

We asked Howard Colby, COLBY DALE FARM, for twin heifers by Flying Horse Master's Monarch (Bandmaster—Royal Rose with a newly completed World Record) and out of a daughter of Cesor Pontiff's Anchor with 691—DD. This is a lovely pair and everyone will scramble to own them—we'll let you know for sure in the next issue. This pair really is good enough to top any sale even though only dropped in December.

CESOR FARMS will decide on their consignments in time for the next issue, but we have selected females from Cesor bred bulls from other farms. One of these from the WATSON BROS. at Saginaw—a very nice heifer, fresh at sale time with her second calf by Cesor Neptune that is out of Cesor Jupiter's Marie, next dam Bournedale Martha. Neptune's daughters in several farmers' herds are really doing—big, strong, dairy heifers, making up to 550 as two-year-olds on 2X milking. This bull has made his place in Michigan.

In the next issue we'll tell you about the later consignments from CESOR, ETH-MEAD, SHAWNEE SPRINGS, HER-MIL, ROSEMOUNT, CLAY HILL, BEACH ROAD, HAVEN HILLS, CURTISS CANDY, and ROLLING ACRES, where we expect to get a couple of granddaughters of Alfalfa Farm Philosopher. Also, there are several farmer-breeder consignments which will be some more of those good honest Michigan cows that seem to do right well when they get out.

SALE HEADQUARTERS will be at the HOTEL OLDS, LANSING, MICHIGAN

LAMOREAUX GUERNSEY DISPERSAL

Comstock Park, Michigan

Saturday, May 3, 1947 - 11 o'clock A. M.

Sale Headquarters:

PANTLIND HOTEL :: GRAND RAPIDS, MICHIGAN

80 Head

This is a sale of 80 head of females which will offer out-of-state buyers an opportunity to purchase one head or a carload in the two sales being held three days apart. These cattle are well bred, many of them sired by top bred Cesor bulls, and the entire herd has been on D. H. I. A. testing for several years. We are just getting this sale lined up, and will be able to give you complete information right away.

Both Sales Managed by

Michigan Guernsey Breeders' Association

ALDEN P. COLE, Secretary, 212 ABBOT BUILDING, EAST LANSING, MICHIGAN

WAUKESHA COUNTY

GUERNSEY BREEDERS' ASSOCIATION • Founded 1906

We have what you want - try us

1. The right kind of cattle with your choice of almost any blood line.

2. Breeders concentrated in an area close enough to be visited within a period of several days.

3. A field man with years of experience in buying and selling cattle will help you with your selections and take you on a buying tour or make selections as your agent.

4. Arrangement of all details concerning health and shipping to your farm.

5. All commissions are paid by seller.

WAUKESHA COUNTY—Address all communications to E. C. PHILLIPS, Secretary and Field Man, WAUKESHA, WIS.

He's Really Bred Right - Our Senior Sire

GREEN MEADS NAPOLEON, A. R.

(Owned jointly with Owen's Place, Mukwonago, Wis. and Wern Farms, Waukesha, Wis.)

Sire: **Langwater King of the Meads, A. R.** Sire of Green Meads Queen Avalon, 18939—880—B. A paternal brother to Napoleon sold for $15,000, another for $13,200, and another for $9,000.

His Dam

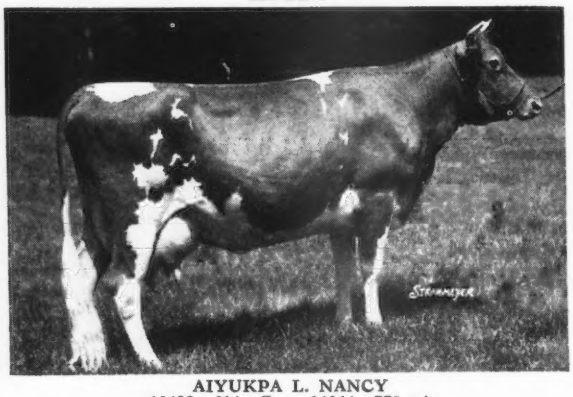

AIYUKPA L. NANCY
10493—614—G 14044—770—A
A granddaughter of Shuttlewick Levity, A. R.
We have a number of daughters of Napoleon. His daughters are being tested in all three herds, and are making good records.
Send for a list of our available stock.

WINDYVIEW FARM

E. C. PHILLIPS, Owner GENESEE, WISCONSIN

WILLOW BROOK FARM

MEADOW LODGE KING'S GENTLEMAN
Our Junior Herd Sire, is backed by popular inheritance and real production.

SIRE: Langwater King of the Meads, A. R., sold for $12,500 in 1939. 4 daughters over 800 lbs. fat; Green Meads Queen Avalon, 15267—718—G; 18008—854—DD; 18939—880—B.

DAM: Meadow Lodge Genevieve
11552—543—GG
12555—594—EE
A daughter of **Langwater Diadem, A. R.,** out of a daughter of Bournedale Rex, A. R.

Gentleman has been used on a number of our older cows and the daughters of Gaylord's Valmead. His heifer calves are now coming along and are the right kind.

WE OFFER

Several Gentleman sons out of top cows

WRITE TO US FOR PRICE AND PEDIGREE

ACCREDITED No. 30821 — NEGATIVE BANG'S

WILLOW BROOK FARM

L. J. GREENEBAUM, Owner EDWIN MULDER, Manager
Box 331A, Route 1, Pewaukee, Wis.

One of our herd sires... **WEY ACRES COUNTRY GENTLEMAN**

Dropped: JANUARY 1, 1940

His six nearest tested dams average 13770—722

HIMSELF

Sire: LANGWATER GRANDEE, A. R.
A paternal sister to **Gentleman** sold for $1,200 in the 1946 Indiana Fall Sale.

HIS DAM

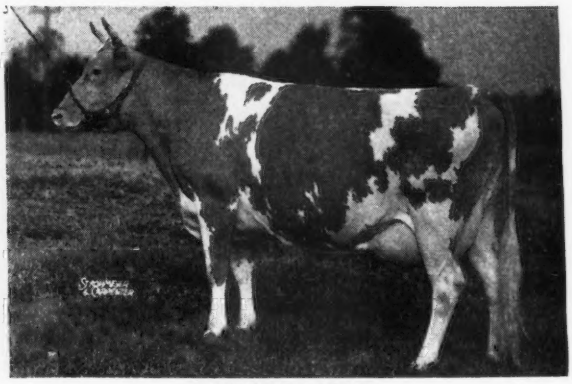

SUPREME'S LORIE
15552—803—C
Senior and Grand Champion, New York State Fair, 1936.

At present we have a number of Country Gentleman daughters in the herd.
His first three daughters now on test.

Write us about a Country Gentleman son

WERN FARMS - Waukesha, Wisconsin

HOMER AND CHESTER WILLIAMS, PROPRIETORS — "The largest herd of Guernseys in Waukesha County"

THE GUERNSEY CAPITAL OF AMERICA

WAUKESHA COUNTY

GUERNSEY BREEDERS' ASSOCIATION • Founded 1906

MEADOW LODGE KING OF COLLEGE

A good reputation on both sides of his family

Sire: LANGWATER KING OF THE MEADS, A. R.
Senior Sire at Meadow Lodge Farm. His progeny are always well received. A son sold for $15,000. another for $13,200. 84 A. R. daughters, 36 P. R. sons.

Dam: MAPLE LANE COLLEGE QUEEN
11341—562—E 11438—564—A
Queen comes from a great family. Her half-sisters include Maple Lane Africander's Jackie, 908—CC and Maple Lane Africander's Bessie, 761—FF.

A full sister of King of College, Meadow Lodge King's C. Queen, sold as a yearling heifer in the 1946 Western Classic for $3,300. She was purchased by Mr. Henry Krum of Fresno, California.

King of College—won first prize as a senior calf at the 1944 Waukesha Dairy Show.

Yes—a few bull calves by Meadow Lodge King of College available. Write us today. Prices and pedigrees gladly furnished on request.

BEULAH LANE FARM **Lake Beulah, Wisconsin**

Owners: R. A. SWENDSON, E. A. SWENDSON KEN AUSTIN, Manager

Three Good "Butterfats" Selling

2 Blazer's Consigned to the Mid-West Sale
May 10, 1947, Aurora Downs, Aurora, Illinois.

1. BLAZER'S BUTTERFAT PROUD GIRL Born: OCTOBER 7, 1944

Sire: **Hilltop Butterfat Blazer, A. R.**
Sire: Butterfat Sequel, A. R.
Dam: Hilltop Butterfat Belletta
10316—549—GG 16630—868—AA
4 A. R. daughters

Dam: **Fashion Girl of Davidson Farm**
9209—452—BBB
She by Valor's Fashion, 1st prize bull 18 months, under two years Wisconsin State Fair, 1935.

2. BLAZER'S BUTTERFAT SUSAN Born: JUNE 24, 1944

Sire: **Hilltop Butterfat Blazer** (Above)

Dam: **Pollyanna Butterfat's Sue** 5464—293—GGG
A daughter of Butterfat Fashion King, A. R.

Both of these Top Blazer daughters are bred to our Son of Blazer—Butterfat Blazer's Plutocrat—he out of Harvey Farm Pollyanna—7907—471—AAA; 9988—587—AAA; 9674—552—AAA. 2 A. R. daughters.

1 "Clarion" Consigned to the Waukesha County Guernsey Breeders' Sale.
April 19, 1947, Waukesha, Wisconsin.

1. CLARION'S BUTTERFAT PRUDENCE 6888—357—GgG Born: APRIL 18, 1941

Sire: **Hilltop Butterfat Clarion, A. R.**
He by Heartsease's Butterfat, A. R., and out of Hilltop Butterfat Clarise. 10375—635—G, 11331—625—BBB.
2 A. R. daughters, 2 A. R. sons.

Dam: **Fashion Girl of Davidson Farms**
9209—452—BBB
A daughter of Valor's Fashion, A. R. For many years herd sire at Fritzlyn Farm.

She will be fresh at Sale time and sold open.

HERE ARE THREE BUTTERFATS ON WHICH YOU CAN'T GO WRONG

"Add a little Butterfat to your Herd."

FEDERAL ACCREDITED T. B. 943 BANG'S CERTIFICATE 23677

ARTHUR DAVIDSON, Owner
ED. BORLEN, Manager

- DAVIDSON FARMS - Waukesha, Wisconsin

FOX'S GUERNSEY DAIRY... *presents*

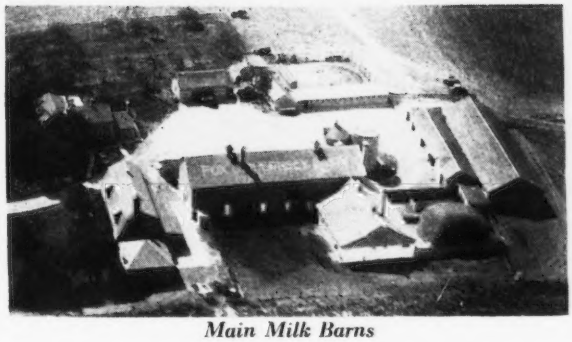

Main Milk Barns

Send for our sales list for available Benny and Country Gentleman sons. Pedigrees and prices gladly mailed upon request.

F. E. FOX, FRANK FOX, JR.,
FLORENCE M. FOX,

Two of our Herd Sires

CURTISS CANDY BENNY
1st Place Bull 2 years and under 3, and Senior Champion 1946 Waukesha Dairy Show.
Line-bred to Dunwalke Dictator, A. R.
Dam: **Betsy of Sleepy Hollow Farm**
14375—865—BB

HILLSIDES COUNTRY GENTLEMAN
Dropped: March 29, 1944
Owned jointly with Michael Orth, Waukehsa Wisconsin.
Sire: **Blakeford Shogun, A. R.**
Dam: **Maple Crest Sunkist Crescent**
9814—540—AaA
9305—515—AAA

Waukesha, Wisconsin

THE GUERNSEY CAPITAL OF AMERICA

WEY ACRES

Thiensville **Wisconsin**

T. B. Accredited ***Negative***

LANGWATER GRANDEE daughters are a valuable group in our herd, they produce and reproduce quite well. They also have acceptable type.

Here are three that have completed records in the past year.

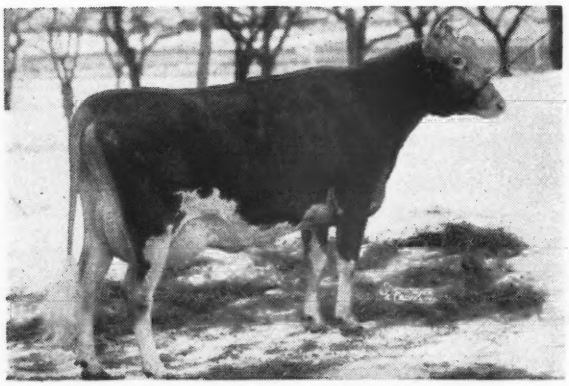

WEY ACRES GRANDEE'S KARA
15852—707—Sr2—365C (pending)

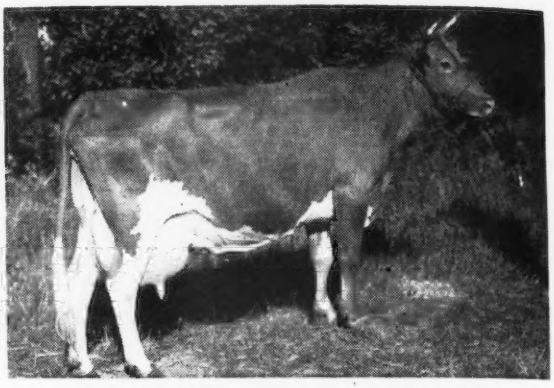

WEY ACRES GRANDEE'S ANDA
18450—857—A

Grandee was Senior and Grand Champion, Wisconsin State Fair, 1937 and Res. Grand Champion at the 1937, N. D. S. He has 11 A. R. sons, including Langwater Valencian. We have a number of his daughters, and their daughters by Coronation Levity Prince are very pleasing.

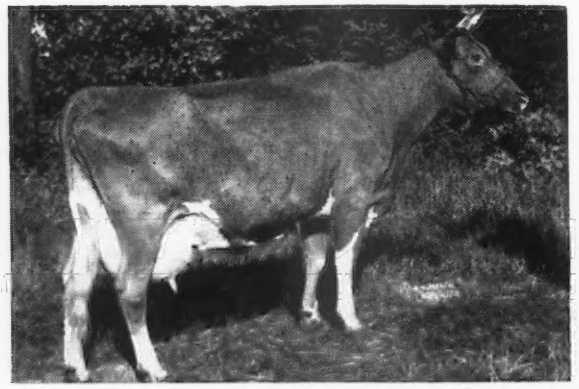

WEY ACRES GRANDEE'S MAY
15834—714—Sr4—365C

A DOUBLE GRANDDAUGHTER →

Also a granddaughter will finish a Class Leader, this month if she doesn't stub a toe.

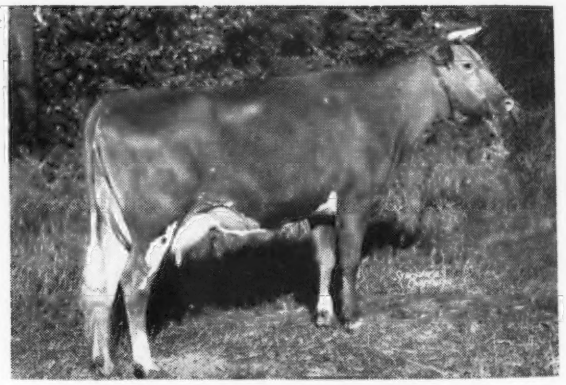

WEY ACRES PRINCE'S ANN
15526—738—Sr2—365C (pending)

Inquire about a son of one of our Grandee females by a Top Levity sire.

MRS. F. L. WEYENBERG, Owner
OTTO C. KLINE, Manager

Thiensville, Wisconsin

TRI-STATE GUERNSEY SALE

45 Registered Guernseys At Auction

Sale will be held at HULLWOOD FARMS, 1 Mile North of Angola, Indiana

TUESDAY, APRIL 15, 1947 - 12:45 P. M., C. S. T.

Consignors:

HULLWOOD FARMS, Angola, Indiana.
HAVEN HILLS FARM, Albion, Michigan.
TERRA VISTA FARM, Harry Bainter, Goshen, Indiana.
LIBENSAM FARM, Smith and Todd, Ligonier, Indiana.
JAMES C. MOSES, Decatur, Indiana.
G. J. METZGER, Orland, Indiana.
SOUTH WIND FARMS, Ossian, Indiana.
KNEIPP SPRINGS FARM, Gehard Krull, Mgr., Rome City, Indiana.
MR. AND MRS. ELMER LONGYEAR, Claypool, Indiana.
H. R. GILMORE, Camden, Michigan.
GOLDEN GRANGE FARMS, Huntington, Indiana.
JOE SOLM, Marion, Indiana.

Females in Sale Sired by Sons Of:

NORMANDY LEVITY KING
CORONATION REFLECTOR
LANGWATER SLOGAN
LANGWATER PATRICIAN
LANGWATER ALEXANDER
LANGWATER CAROLER
LANGWATER PRETOR
HILLTOP BUTTERFAT HEARTSEASE
GREEN MEADS WISTAR
GREEN MEADS PROUD KNIGHT
MEADOW LODGE KING'S LEADER
SHUTTLEWICK APOLLO
FOREMOST PREDICTION
CORONATION COUNT
CORONATION FORESTER

ROY JOHNSON, DECATUR, INDIANA—GARL RUDICEL, HUNTINGTON, IND., Auctioneers

Sale Managed by
EVERETT R. BEATY SALES SERVICE, HUNTINGTON, INDIANA.

Other Sales:

May 9, 1947: Hart B. Lukken and McClasky Dispersal, Paris, Illinois.
May 20, 1947: Everett R. Beaty's Third Consignment Sale, Golden Grange No. 2 in Sale Pavillion, Huntington, Indiana.
June 20, 1947: Brandywine Guernsey Dispersal, Fountaintown, Indiana. Charles E. Murray, Owner.

FOR CATALOGS ABOVE SALES, WRITE

EVERETT R. BEATY SALES SERVICE -:- Huntington, Indiana

AVONDALE MILLS DAIRY

Presents . . . SKY BROOK BRILLIANT LAD
Born: May 11, 1945

Sire:
Quail Roost King Brilliant
3 A. R. daughters
Fanning Fields' Julia
15282—796—EE
(Sold for $10,000)
Many other daughters on test.

Quail Roost Maxim King, A. R.
Quail Roost Queen Celeste
14501—677—AA

Quail Roost Maxim's Gem
11232—611—G
12767—646—AA
A daughter of High Point Prince Maxim, A. R.

Dam:
Rose Maxim's Fairy Lady
12869—723—Jr2—365C

Rose Maxim, A. R.

Highboy's Fairy Lady
A daughter of Yeoman's Highboy, A. R.

SYLACAUGA, ALABAMA AVONDALE MILLS

LAUREL LOCKS GUERNSEYS

Announce . . .

Laurel Locks Valet

Born: January 24, 1947
Sire: LAUREL LOCKS DICTATOR
Dam: LAUREL LOCKS EMMILINA
14333—775—G

DONNELL MARSHALL MILLER C. LONG

Pottstown, Pennsylvania

Here are a few of the Tops from the East... Consigned to

5th Indiana Spring Consignment Sale

THURSDAY, MAY 8, LAFAYETTE, INDIANA

McDONALD FARMS, CORTLAND, NEW YORK.

A pair of bred heifers, McDonald Farms Pre Kristin, a daughter of young Prediction, the dam, McDonald Farms Frolic with 630—Jr3—365, bred to McDonald King Augustus (Myhaven King and McDonald Farms Gentle). Also McDonald Farms King Kalima, by Myhaven King, the dam with 549—Jr2—365C, bred to McDonald Farms Steadfast, son of Riegeldale Melba's Emory ($30,000) and Douglaston Coronation Queen. The calf Kalima is carrying will combine the blood of both Melba and Queen—both great brood cows.

CHEDCO FARM, BERLIN, MASSACHUSETTS.

A daughter of Flying Horse Lute's Colonel, the dam by Chedco Coronation King with 560—Sr2—365C, grandam with 655—Sr3—365. This one traces to **Levity** top and bottom and brings in the Class Leading inheritance of the MUSICAL FAMILY.

KITCHENER FARM, BILLERICA, MASSACHUSETTS.

Sends another daughter of McDonald Farms Fearless, the dam by Kitchener Foremost, just finishing her Sr4-year-old record with 13164—660 in 333 days. Fearless is a paternal brother to McDonald Farms King's Kella, $13,500, top price for a bred heifer.

WETHERSFIELD FARM, DANVERS, MASSACHUSETTS.

Coming for the first time with a bred heifer by Wethersfield Prince Charming, the dam a Bellarion daughter with 597—Jr3—365, due May 13 to Wethersfield Carrol's Prince.

BASQUAERIE FARM, MILLIS, MASSACHUSETTS.

Sending a daughter of Flying Horse Bandmaster that finished with 12976—596—Sr3—365, due March 3, the dam with 703—Sr4—365C and a daughter of Hilltop Butterfat Belletta. Also a bred heifer by Green Meads Gay Defender (Green Meads Levity King and Green Meads Lady Delight, 747—Jr3—365C, the dam by Green Meads Noble with 669—Sr4—365C; due May 25 to Normandy Levity Supreme (Normandy Levity King and Normandy Gypsy, 656—Jr2—365C).

HOMINY HILL FARMS, COLTS NECK, NEW JERSEY.

Hominy Hill King's Rosse, fresh February 12, a daughter of Riegeldale Coronation King, the dam with 701—Jr4—365, she by Coronation Orator, a son of Coronation Rose King, and out of a 681—5yrs—365C daughter of Imp. Financier of Myrtle Place. One of the nicest two-year-olds we have been privileged to see, a great bodied heifer with a perfect prospect for an udder.

WOODACRES, PRINCETON, NEW JERSEY.

A daughter of Douglaston Prince Royal just right for the 1947 show season. Prince Royal daughters and granddaughters have made 9 Class Leading records including 3 World Records. This Prince Royal daughter carries this proved production inheritance and traces to Mirth and Levity.

GARDENVILLE FARM, GARDENVILLE, PENNSYLVANIA.

A two-year-old daughter of Gardenville Coronation King, milking since January and with a million dollar udder. Also a daughter of Gardenville Supreme. Gardenville Coronation King is a son of Douglaston King's Charlotte, Class Leader, 3rd Place Sr2-year-old, dam of Darling that sold for $8,800.

WELCOME-IN FARM, COLUMBUS, OHIO.

The first prize two-year-old heifer at the 1946 Ohio State Fair, a daughter of Langwater Chum, fresh February 18, after finishing a record of 402—Jr2—305C—915; her dam, Welcome In Forward's Polly, 549—Jr2—365C. Also a Chum heifer calf out of the high daughter of Forward with 632—Jr2—365, on retest with 619—Sr4 (305)—915 in 244 days; and a daughter of Langwater Advance out of the high daughter of Chum, with 724—Jr3—365C.

More about these in later issues of the Journal.

A KNOCKOUT

Things are Really Shaping Up...

SOME OF THE INDIANA TOPS IN OUR SPRING SALE...

SOUTH WIND FARM, OSSIAN, INDIANA.

A daughter of McDonald Farms Darnall, the dam with 683 as a mature cow, the heifer ready to go to work April 22. Also a daughter of McDonald Farms Hoosier, the dam by Darnall, just finishing with a little over 500 lbs. of fat, the grandam with 557—Sr3—365C.

KENVER FARMS, NOBLESVILLE, INDIANA.

We hit the jack pot. First, a King daughter just finishing with over 500, her dam, Kenfleur's Dicta Marcella with 636—5yrs.—365, the grandam with 617—Sr4—365C, due to freshen before sale date. Also a daughter of Pine Manor King's Wonder (Coronation King of Pine Manor and Douglaston Princess Mary, 727—Sr3—365C), the dam, Challenger's KenVer Agnes, 514—Jr2—365C, her sire, Riegeldale Emory's Challenger, a son of Riegeldale Melba's Emory; and a daughter of KenVer Levity Prince (Normandy Levity Prince and Pine Manor Carmen, 553—Jr2—365, a daughter of Coronation Count) the dam finishing with well over 500 a daughter of Coldspring's Romulus Major, grandam with 565.

TERRA VISTA FARM, GOSHEN, INDIANA.

A daughter of Supreme's Victor (Pine Manor Crown Supreme), the consignment finishing a little over 400 as a Jr2-year-old 365, due March 26, the dam with 434—7yrs. HIR.

VILLA CREST FARM, GOSHEN, INDIANA.

Virgil Weaver sends a daughter of Pine Manor Crown Supreme finishing with about 450, due at sale time.

VALLEY SET FARM, GOSHEN, INDIANA.

A daughter of Green Meads Fair Squire (Langwater Corsican and Green Meads Lady Fair), making over 400 as a 2-year-old and safe in calf to Langwater Timothy, the dam with 577—A.

THE STARR FARMS, ELKHART, INDIANA.

A heifer calf by Maple Lane Lucky Starr and the dam with 562—Sr3—365C.

LOOKWELL FARMS, ELKHART, INDIANA.

A daughter of Langwater Timothy due in June, the dam with 524—Sr2-year-old and a daughter of Langwater Golden, the grandam with 623—Jr3-year-old. Also a daughter of Charlescote's Valor, bred to Timothy, the dam with 601—A.

LEHMAN'S DAIRY, DECATUR, INDIANA.

A daughter of Lincoln Ridge Valor with 12054—511—5yrs—365. Also a daughter of Pine Manor Convoy, bred to Welcome In Perdiction, dam with 384—Jr2—365C on twice-a-day milking.

DIETRICH FARMS, INC., BREMEN, INDIANA.

A daughter of Pine Manor King's Royal, the dam an Admiral daughter with 472—5 yrs.—305C—610, and out of Mamie of Owen's Place with 614—10 yrs.—305C—610. Will be fresh by sale time.

JOE SOLMS, MARION, INDIANA.

A bred heifer by Gardenville Ptolemy (Pine Manor King Kenfleur and Florham Coronet), the dam with 534—AHI.

LEAFY LANE FARM, KOKOMO, INDIANA.

A pair of bred heifers by Kenfleur's Golden Alert, due in July to a son of Coronation Victor and Wyebrook Matchless Duchess, 619—Sr2—365C.

EAGLE VALLEY FARM, INDIANAPOLIS, INDIANA.

Another daughter of Ridglydale's Lord Challenger finished with 488—Jr2—305C—610, due to freshen in March, her dam has a record of 527—Jr4—365C. Also a Hassan daughter, the dam a daughter of Gayoso Margaret's Actor with 467—Jr4—365C. This heifer bred to McDonald Farms Joffre.

More from Indiana in the next issue.

INDIANA GUERNSEY BREEDERS' ASSOCIATION, INC.

821 Lafayette Life Building E. T. WALLACE, Secretary **Lafayette, Indiana**

A Rare Gem

Our Consignment to the MAY ROYAL-STEADFAST SALE to be held May 15, at Columbus, Ohio

She is Marimack May Gem Born: September 6, 1941

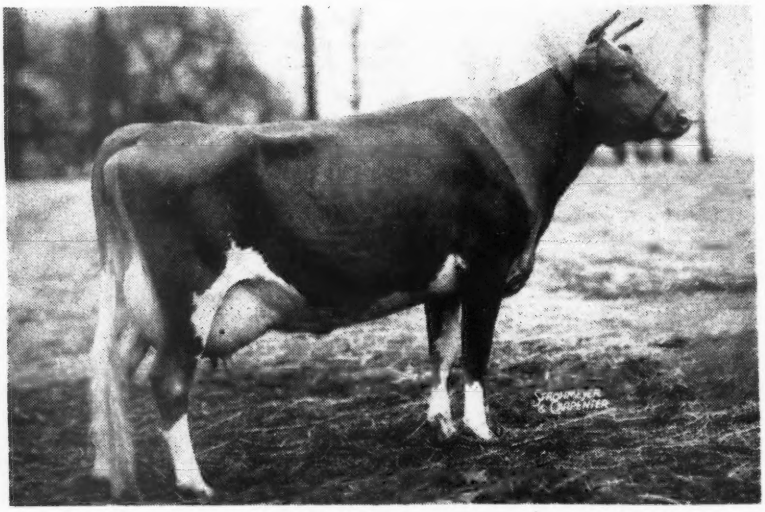

Her records: 14196—601—G 18015—758—Jr4—365C. She will be fresh and milking heavily.
Her Sire: VAGABOND'S STEADFAST, 7 A. R. daughters
(Langwater Vagabond—Vallevue Country Colleen)
Her Dam: FRANCHESTER MAY LASS, 14769—657—A (2 A. R. daughters)
Franchester Knight—Franchester Catherine, A. R.)
Her Son: FRANCHESTER GENERAL ACE Owned by W. Henry Rodgers, New Castle, Pa.

Her Maternal Sister

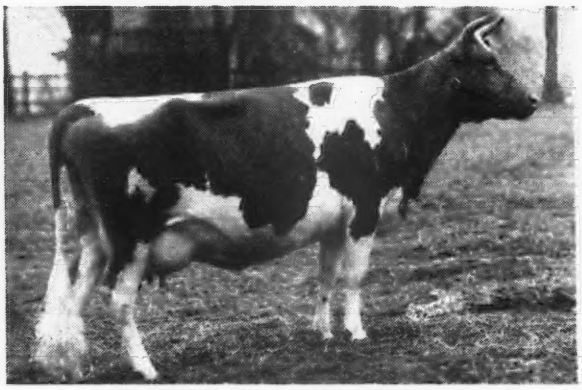

MARIMACK'S PRINCESS MAY
12379—521—G
Sold for $4,000 (1945 Classic) Senior and Grand Champion at Ohio, 1946. Owned by H. F. Krimendahl, Celina, Ohio.

Her Paternal Grandam

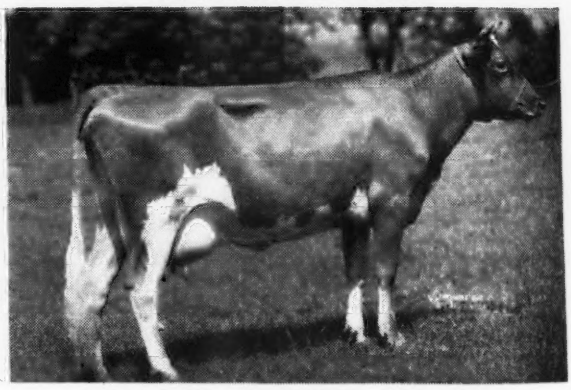

VALLEVUE COUNTRY COLLEEN
14433—689—GG
5 sons, 3 A. R.
(Langwater Countryman—Langwater Colleen, A. R.)

May Gem is a dairy cow from the point of her nose to the tip of her tail. She will please even the most fastidious, and her ability to convert feed efficiently into milk surpasses anything on the farm.

FRANCHESTER FARM • Lyndhurst, Ohio

ACCREDITED FOR BANG'S AND T. B.

CHARLES B. BOLTON, Owner C. E. EBY, Herdsman C. R. HUSTON, Manager

It is with pleasure . . .

WE ANNOUNCE THE SALE OF ONE-HALF INTEREST IN THE BULL

St. Albans Actor Grandee

Dropped: April 15, 1946
to
JOHN L. NELSON
Cedar Drive Farm, Wichita, Kansas

Mr. Nelson has a small, select herd of high producing Guernseys. This bull will be used jointly in both herds—his daughters will be tested in both herds. This will broaden the opportunity for this select young bull, that we plan to feature in our breeding program. Sired by McDonald Farms Grandee 319179

6 A. R. daughters, several on test (see our ad. in the January 15 Journal for their performance.)

DAM

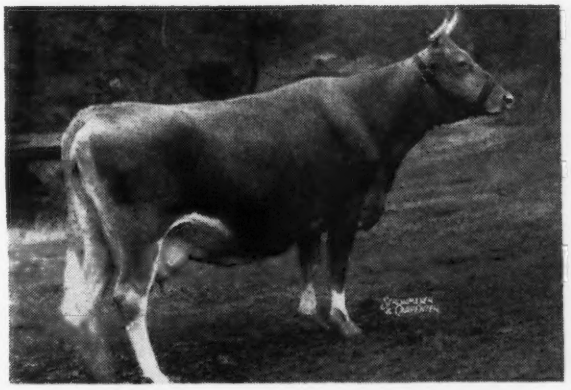

ST. ALBANS ACTOR'S ZETTIE 729033
13012—597—GG 15245—753—DD
16466—808—BB (Mo. St. Ch. B & BB)

Sold in 1946 Mid-West Sale to Repelmar Farm, Versailles, Mo., for $2,550.
Zettie is a daughter of Wildwood Actor's August 197446.
85 A. R. daughters, more to be tested.

We will again consign cattle to about six spring sales in the Middle West. Watch our ads in the April 1 and April 15 issues of the Journal for full particulars on our consignments. **Flash:** Mo. State Sale, Columbia, May 2. We are consigning above bull's ¾ brother by Grandee and out of Actor's Pretty Spot. He is now being used at St. Albans and merits your full consideration!

ST. ALBANS FARMS, INC.

425 HEAD GUERNSEYS

ST. ALBANS, MISSOURI
35 Miles West of St. Louis

Advanced Register Herd Test

Actress . . . A Truly Great Cow

A Son

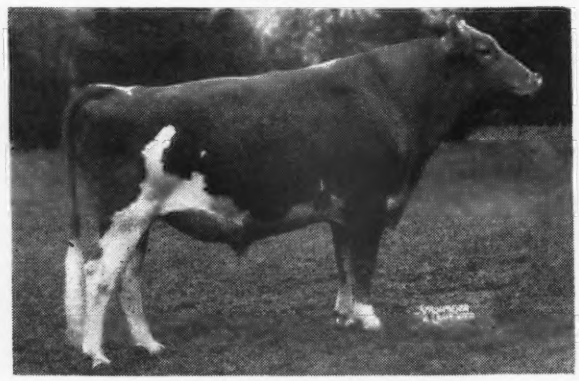

FAIRLAWN PEERLESS ACTOR
Sire—GREEN MEADOW PEERLESS

A Son

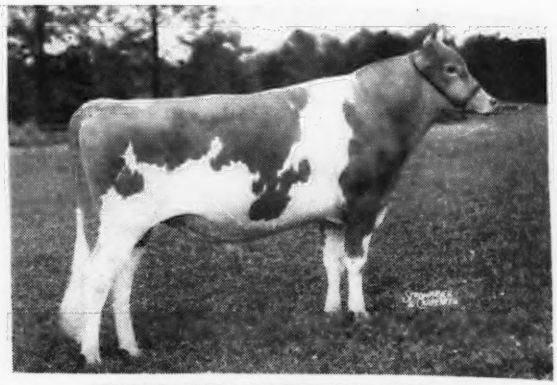

FAIRLAWN ACTRESS' HORNET
Sire—GREEN MEADOW HORNET

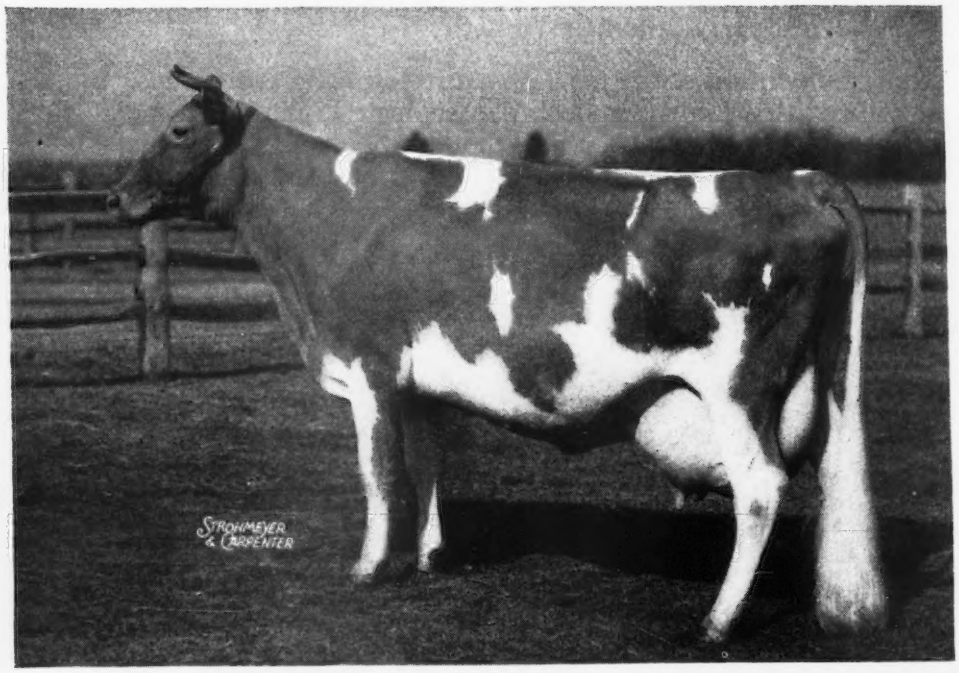

Bright Lad's Actress
at 10 years old.
11915—584—Jr2—305
—610—T. M.
19146—980—Jr4—365
Her lifetime milk production: 143,578 all on two-time milking except year she made her World Record. She is still sound at 13 yrs. and very well preserved. Second to Grand Champ., 1937, National

A Daughter

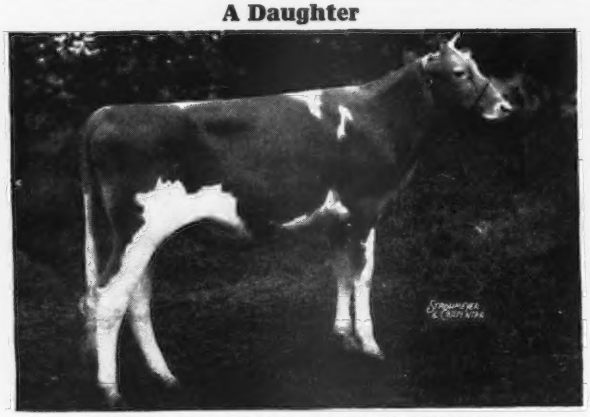

FAIRLAWN PEERLESS ACTRESS
3rd Sr. Calf, National, 1940. Full sister to Actor

A Daughter

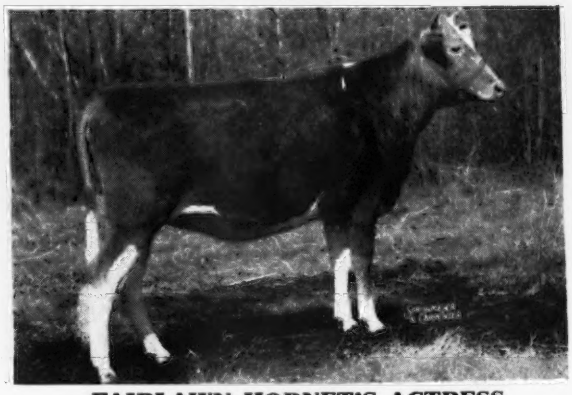

FAIRLAWN HORNET'S ACTRESS
Full sister to Hornet, Actorine and Bright Lad. SEE OPPOSITE PAGE for more of the family.

We are intensifying her blood through her sons and a grandson in our breeding program. Come and see the family. You will like them.

FAIRLAWN FARMS COMPANY

King Street—Just off the Parkway

S. L. KATZ, Proprietor — TELEPHONE—OFFICE 1936 — M. G. SEATH, Manager

T. B. ACCREDITED NO. 511540 — **PORT CHESTER, NEW YORK** — BANG'S ACCREDITED NO. 2696

An Academy Award Winner Bred At Our Farm

We Believe ACTRESS is the Greatest Cow Ever Bred at LOCUST GROVE

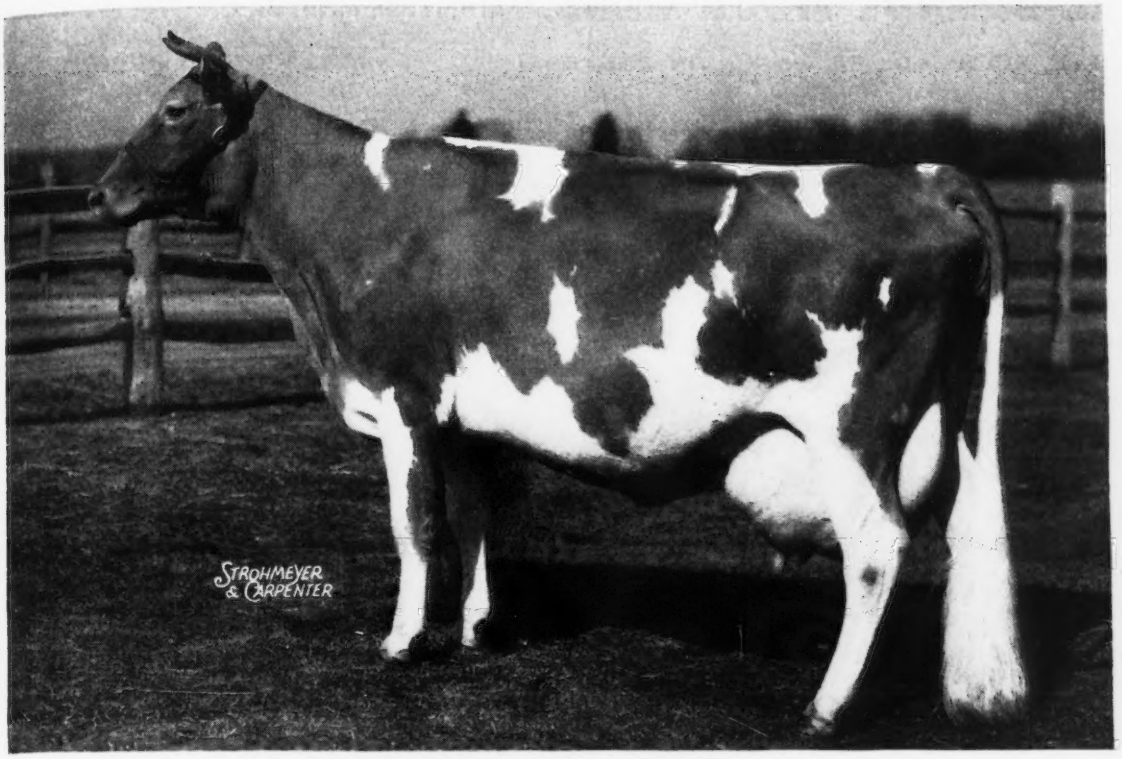

BRIGHT LAD'S ACTRESS

11915—584—Jr2—305—610 T. M.

19146—980—Jr4—365—World Record when made Class Leader 3rd Place

Lifetime milk production: 143,578

All on two time milking except the year she made her World Record.

A Son

HORNET'S BRIGHT LAD
JUNIOR HERD SIRE AT LOCUST GROVE

A Daughter

FAIRLAWN HORNET'S ACTORINE
11962—638—GG

To date we have bred a number of heifers to Bright Lad

ABBOTTS DAIRIES, INC.
JOSEPH P. BROADHURST, Manager

LOCUST GROVE DAIRIES

Westville, New Jersey

GUERNSEY DISPERSAL

April 25, 1947

THE BARNBY MOOR HERD

Arthur Bamforth, Owner

HARTSVILLE, BUCKS CO., PA. - ON ROUTE 263 - 5 MILES NORTH OF HATBORO, PA.

60 Tuberculin Accredited and Bang's Free Certified

2 HERD SIRES - 40 COWS - 18 HEIFERS

The two Herd Sires are Sons of MYHAVEN KING
McDONALD FARMS GLEANER and McDONALD FARMS GILROY

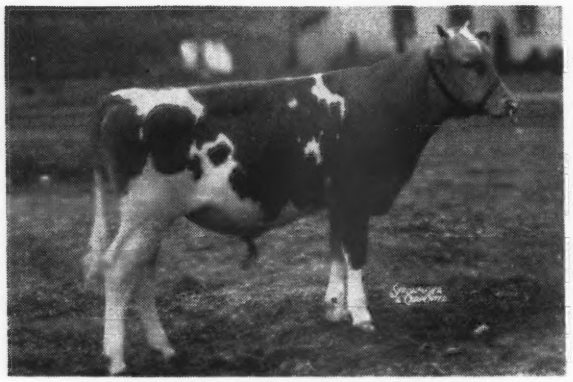

McDONALD FARMS GLEANER
Dropped: June 1, 1941
Dam: McDONALD FARMS BON TON
12881—676—D
She by Foremost Prediction out of Superb's Karalyn, 12217—566—EE, she by Foremost's Superb, sire of Superb's Faithful only living cow in United States with 3 records over 1000 lbs. fat.
Eleven daughters by Gleaner in Sale.

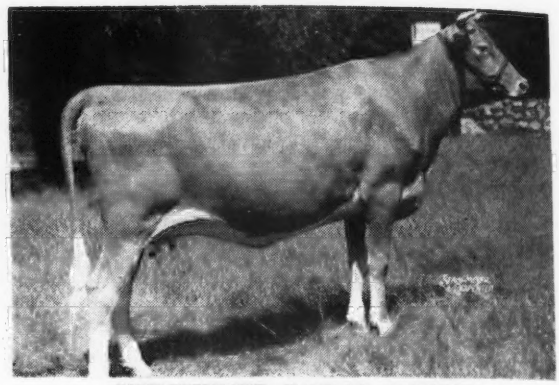

KITCHENER ROYAL ASTER
Sold for $3,000
13328—700—D
Dam of McDonald Farms Gilroy, Dropped: October 18, 1941. Royal Aster was sired by Douglaston Prince Royal, A. R., and out of Faith's Fancy of Kitchener. She by Lynbrook Promise.
There are 14 daughters and 1 son in the Sale by Gilroy.

We were privileged to assist in the selection of all purchased Guernseys in founding this herd and in the selection of the two herd sires. Each is in good condition and has very promising daughters, well-grown deep middles with well sprung ribbing and promise of good udders.

In 1924 Jay Hall, who has continued from its beginning as manager of this farm and herd, and I journeyed to Goodleigh Farm, Dallas, Pa., and selected a number of cows that included several daughters of Saugerties Eolus whose daughters at Goodleigh Farm are extraordinary producers, his daughter Goodleigh Eolus Seela, sold for $2,000 in 1946 2nd Invitational Sale to Wm. H. Champlin, Rochester, N. H.

Saugerties Eolus was by Saugerties' Ultra Africander out of Saugerties Glen Rose, 15067—765—AA. Africander and Ne Plus Ultra breeding. There are five daughters of Saugerties Eolus in the Sale and one by Coldspring's Hardwick's Consort he by Hardwick's Royal out of Coldspring's Valor's Katina, 14093—780—C.

In 1944 Jay and I visited Charles E. Dickinson of Troy, Pa., who has bred good cows for many years starting with some of the late M. T. Phillips, Langwater Royal breeding. From this herd there are in the sale three daughters of Fearless of Maple Square, three by Betty's Royal of Maple Square and two by Rosabelle's King Cole of M. S. several are out of daughters of Maid of Honor's King that has several daughters at Locust Grove Dairies selected by Joe Broadhurst on a trip with us, one outstanding daughter in their herd by this good May Rose sire is, Lassie's Maid of Maple Square, 15499—797—B and there are several of this family in the sale.

The Sale will open at 11 A. M. with Farm Machinery and Dairy Equipment all in No. 1 condition on this one of the Most Modern Farms in South Eastern Pennsylvania.

For Catalogs Write:

THE PATE SALES COMPANY - 2064 Lawrenceville Road - Trenton 8, New Jersey

Friendship Guernseys

One of Our Sires . . .

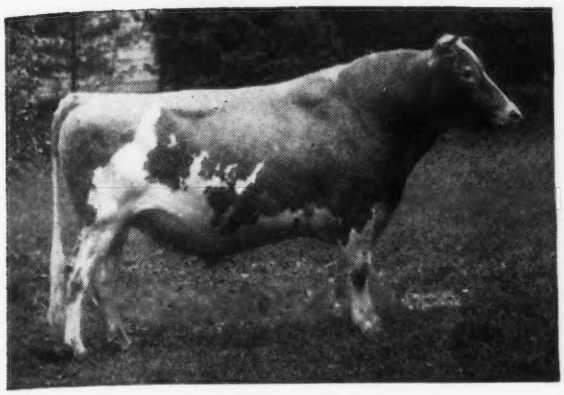

◀ FRIENDSHIP CLIMAX RENOWN

Sire:
Valor's Climax, A. R.
He is also the sire of another

Dam:
Friendship E. Blossom
12535—600—CC
2 A. R. daughters
Friendship V. C. E. Blossom, 14279—665—A
Friendship H. E. Blossom, 9952—516—B

CLIMAX RENOWN has one A. R. daughter, Friendship Renown Vera, 11806—531—Sr2—365 (pending).

Several daughters now on test. All of his daughters show excellent promise.

Write us today about a Renown son—for your future herd sire—from a good A. R. cow.

FEDERAL ACCREDITED

Friendship Guernseys

STATE BANG'S ACCREDITED CERTIFICATE No. 3

Estate of A. A. Thompson - NEW GENEVA, PENNSYLVANIA - Evelyn Thompson, *Manager*

HILLBRIGHT FARM

Naturally . . . We're Proud of

BRIGHT KING

Here's One Reason ▼

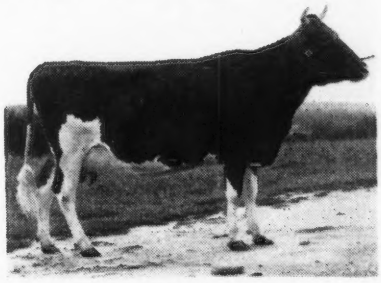

BRIGHT KING'S MAY ROSE
14202—661—Sr3—365
Sold for $3,750 to Mr. David Kemp, Shoal Falls Farm, Inc., Hendersonville, N. C.

We'd Like You to See

Plan a visit to HILLBRIGHT and see the BRIGHT KING Get. See our advertisement page 226, January 15, 1947 Guernsey Breeders' Journal.

HIS PROGENY FOR SALE

Chester, South Carolina

T. B. ACCREDITED . . . BANG'S FREE

W. B. STRINGFELLOW — W. B. STRINGFELLOW, JR.

Allan Manor Farm

Offers

Allan Manor Tuxedo 400082

Born: AUGUST 8, 1946

Sire: BOURNEDALE DANNY BOY, a son of Golden Abe Lincoln (8 A. R. daughters) and out of Bournedale Dandy Girl, 14094—853—Sr2—365C, national Class Leader. His daughters are milking 40 pounds on 2-times with first calf at Hamhurst Farm, Burkeville, Va.

Dam: ROSE'S MAXIM'S MOLLY, 9238—521—A—2-times, sold for $700, dam of 1 A. R. daughter. Sired by Rose's Maxim of Hamhurst, 15 A. R. daughters, a grandson of High Point Prince Maxim and Langwater Foremost. Her dam is Inverness Molly, 8592—403—AAA, at 10 years.

A three-quarter sister to Tuxedo sold in Geo. Salley's 1946 Columbia sale for $765 as an open heifer. Tuxedo is a nice, straight calf that should sire very desirable type plus production.

Price $200.00

Let us send you an extended pedigree.

ALLAN MANOR FARM

Rocky Mount, N. C.

A. C. MIMS, Owner — Address N. M. LOWE, Mgr. Box 967, Rocky Mount, N.C.

GRACELAND GUERNSEY FARMS

PICKERINGTON, OHIO

High Noon of Penn Villa, A. R.

Left a number of good daughters for our present foundation

	MILK	FAT	CLASS
JANE OF GRACELAND	16012	829	AA
MARADEA OF GRACELAND	15104	754	AA
LUCY OF GRACELAND	13908	735	AA
LUSETTA OF GRACELAND	13120	617	DHI
GRACE LOUISE OF GRACELAND	15934	732	BHI
MAYETTE OF GRACELAND	13999	675	AA
GEM OF GRACELAND	12804	655	AA
ROSALIE OF GRACELAND	13636	647	A
VANITY OF GRACELAND	10878	580	E
JULIA OF GRACELAND	9225	510	CC
LADY ROSE OF GRACELAND	11029	493	FHI
FANTANA OF GRACELAND	12050	617	AA

These cows are in calf to our . . . LANGWATER—FOREMOST BULLS

Foremost Concentrate, A. R.
14 nearest dams average 808 lbs. fat.

Foremost Bomber
Out of Superb's Faithful with 3 Class Leading Records—all over 1000 lbs. fat.

Langwater Eclipse
Langwater Moonlight—Blanche 2d

Select a bull by one of these sires out of a top A. R. cow and know you are getting a full pedigree of type and production.

Please address communications to:

O. C. BELT, 288 EAST LONG STREET, COLUMBUS, OHIO. PAUL PRIDDY, Manager

T. B. ACCREDITED—BANG'S ACCREDITED

R-LANE FARMS • Bassett, Wisconsin

Home of Model Guernseys

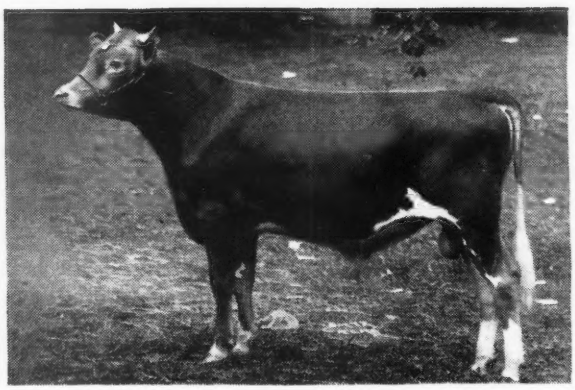

PRESENTING R-LANE'S CUSTOM-BUILT, First Bull Calf at Iowa and Ill. State Fairs, 3rd Wis., one of our Junior herd sires, that is a double grandson of Green Meads Proud Gallant, our Senior herd sire.

In the Aged Cow class at Wis. State Fair, R-Lane cows won 1st, 2nd, 4th, 5th, 6th, 7th, and 8th awards. These cows all have records from 512 to 816 lbs. of fat. Our first prize cow, Iris, was also Grand Champion. In the group of three Best Uddered Cows, R-Lane won First. Two of these cows are daughters of our herd sire, Gallant.

J. H. RUSTMAN, Owner T. B. ACCREDITED . . BANG'S FREE **ROY SEITZ, Manager**

CONTINUED . . .
From Page 519 in the February 15, 1947 Journal.

More About

QUAIL ROOST JUDY'S KING

Dropped: June 3, 1944

A son of Riegeldale Judy's King, A. R., out of Quail Roost Royal Hope, A. R., (from a proved female line).

HIS PATERNAL GRANDAM

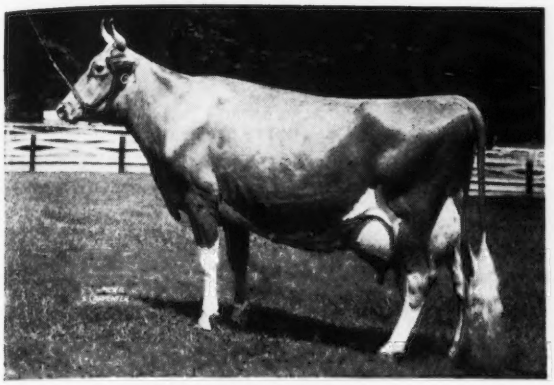

BOURNEDALE JUDY 2D
12677—653—AA

Dam of 1 A. R. daughter with 11075—624—G. Dam of Riegeldale Judy's King, A. R. (Sold for $4,500). He sire of our sire **Quail Roost Judy's King.**

T. B. ACCREDITED No. 123455 BANG'S FREE No. 34567

Southampton Guernsey Farm

FRANKLIN, VIRGINIA

DR. J. C. RAWLS, Owner

ANGLO . . .

Great Cows Close-Up Top and Bottom

QUAIL ROOST KING ANGLO

Dropped: January 23, 1943

Sire: QUAIL ROOST MAXIM KING, A. R. A full brother to Quail Roost Maxim's Prince, A. R., and Quail Roost Maxim's May Rose (sold for $5,000) **a show cow and former class leader.**

His Dam

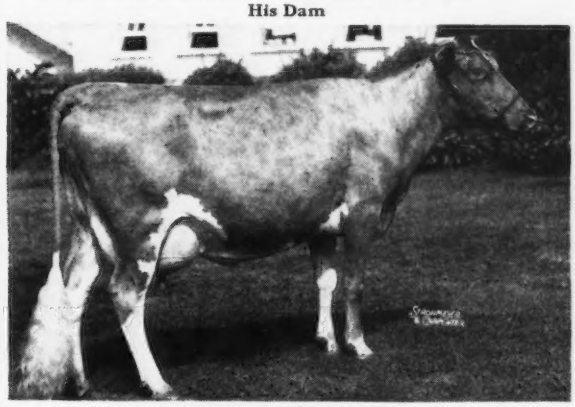

RIVELON ROYAL ANGIE
12269.2—604.0—A
1 A. R. daughter—1 A. R. son
Sire: RIVELON'S MAY ROYAL, A. R.
Dam: GLEN GABLE ADDA
1 A. R. son—6 A. R. daughters

ANGLO is a full brother to Quail Roost Rivelon Maxim and Quail Roost Queen Angie. He is full brother in blood to Maxim Royal Duke, A. R. **Follow the ANGLO—BONNIE MAXIM CROSS. We already have 20 of his daughters.**

T. B. ACCREDITED 292631 . . . BANG'S FREE No. 10

GOLDEN GLOW FARM

LEXINGTON, SOUTH CAROLINA

CAUGHMAN BROTHERS, Owners

All the Best of Gayhead-Coronation-Great Elm Breeding

wrapped up in this bull calf . . .

For Sale . . . BULL CALF, Dropped: July 6, 1946

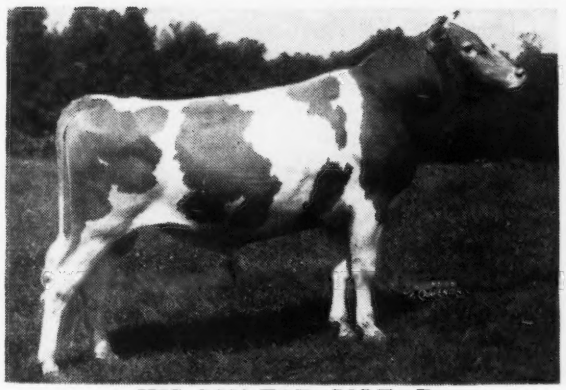

HIS SON FOR SALE

His Sire:

One of Our Junior Herd Sires

PISCATAQUOG INSPIROR

Sire: GAYHEAD'S HIS LEGATEE

A son of Coronation Herald, A. R., out of Gayhead's Levity, 10782—607—FF (2 A. R. daughters). She is a line-bred Levity.

Dam: GREAT ELM EVELYN
10681—552—GHI, 13314—721—EHI, 12689—701—AA. 1 A. R. daughter.
She by Governor of Steepways, A. R.

This promising bull calf is out of **GREAT ELM HIS BELLA,** 12513—517—FF. She is by our Senior Sire—**Gayhead's His Pride, A. R.** (son of Coronation Herald, A. R.) and out of one of our best cow families—GREAT ELM BELLA, 14410—699—AA, 14006—614—A—739 T. M. (dam of 3 A. R. daughters).

Send for price and pedigree on this INSPIROR calf.
He combines the best of our blood lines and is the right sort.

"Quality does not cost—It pays"

T. B. ACCREDITED N.H. BANG'S ACCREDITED 275

A. J. YOUNG, Proprietor

GREAT ELM FARM

R. F. D. No. 3, Dover, New Hampshire

Runnymede Farm • NORTH HAMPTON NEW HAMPSHIRE

WE OFFER FOR SALE TWO EXCEPTIONALLY WELL-BRED BULL CALVES

Both Sired by Langwater Corsair, A. R. that has 9 A. R. Daughters with Four on Test that have Milked to 48 lbs. in Immature Classes

RUNNYMEDE FEARLESS Born: JULY 2, 1946

LANGWATER CORSAIR
9 A. R. daughters, their highest records average
10778—490
Langwater Arbutus
9135—491—FF
12184—606—AA
Runnymede Joan
10851—566—C

LANGWATER GRANDEE
11 A. R. sons, 13 A. R. daughters, 18 records average 13003—567
Wey Acres Grandee's Anda
14055—623—B
18450—857—A
Wey Acres Grandee's May
11846—544—G
15834—714—Sr4—365C

LANGWATER CORA
15653—710—D

LANGWATER NYMPH
12867—613—FF

LANGWATER MERRYMAKER
28 A. R. sons, 34 A. R. daughters, 46 records average 11538—544
Langwater Merry Queen
10427—502—DD
15489—705—AA
Langwater Grateful
13798—682—A

LANGWATER SIRENE
13996—626—FF

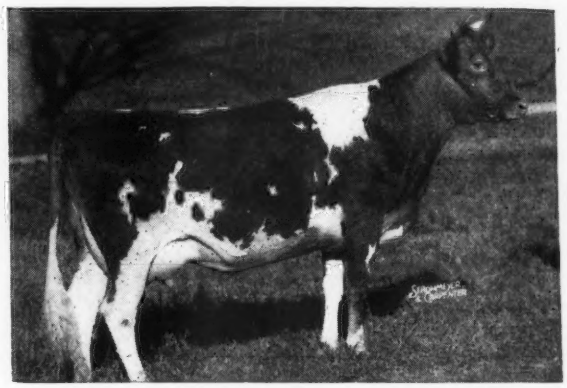

LANGWATER NYMPH

RUNNYMEDE GLORY'S DANCER Born: AUGUST 8, 1946

LANGWATER CORSAIR
(see above)
Langwater Coralie
14024—564—AA
Langwater Bounteous
12545—559—DD
Runnymede Corinne
10001—462—CC

LANGWATER GRANDEE
(see above)
Grand Champion, Wisconsin, 1937; Reserve Grand Champion, 1st 2-year-old, N. D. S., 1937
Wey Acres Grandee's Eve
15544—650—G
Wey Acres Grandee's Moonlight
15625—619—B

LANGWATER CORA
15653—710—D

WOODHOLM'S MORNING GLORY
11134—562—DD
11544—569—AA

LANGWATER DANCER
9 A. R. daughters, 13 records average
11472—564
Woodholm's Harmony
16010—732—FF
18247—884—A
Woodholm's Apple Blossom
10840—574—GG
12608—704—C

LANGWATER TULIP
11038—619—G

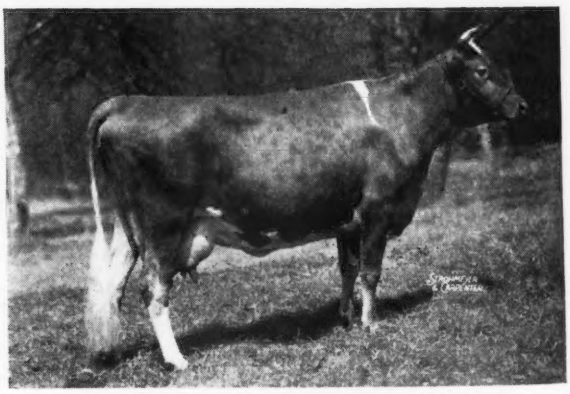

WOODHOLM'S MORNING GLORY

ACCREDITED FOR T. B. AND BANG'S

Write us for prices and pedigrees on these and other calves of Langwater breeding.

ALVAN T. FULLER, Owner **C. I. GILMAN, Superintendent**

T. B. ACCREDITED 540026
BANG'S FREE 37

Nejasco FARM

Registered Guernseys

DR. GRADY N. COKER, Owner SHALT L. COKER, Manager

CANTON, GEORGIA

Line-bred to the Landmark Princess May Rose Line . . .

Quail Roost Blossom King

Dropped: JANUARY 24, 1940

A SHOW BULL . . . Blossom King was Grand Champion, Southeastern Fair, Atlanta, 1945.

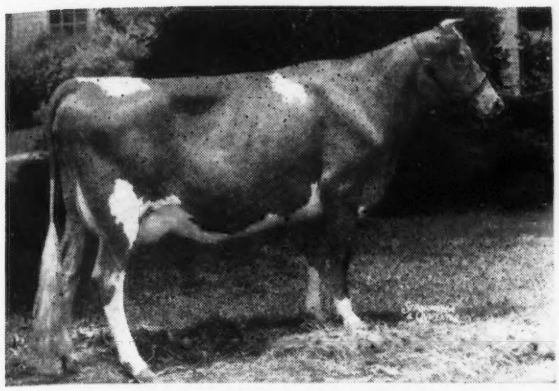

Sire: QUAIL ROOST MAXIM KING, A. R. He by High Point Prince Maxim, A. R., out of Landmark Princess May Rose, A. R., 14782—863—A. He is a full brother to Quail Roost Maxim's May Rose, 11813—708—F, 15227—867—BB.

BLOSSOM KING'S FULL SISTER

QUAIL ROOST QUEEN BLOSSOM
9603—520—GG; 9890—540—E

Sold in the 1946 Quail Roost Sale to A. L. Brown, Clear Springs Farm, Concord, N. C., for $2,100. 2 daughters of this cow are at Quail Roost. A good female line.

BLOSSOM KING is out of Maxim's Apple Blossom, 11238—661—D. She is by Maxim of Burkeville, A. R., that is by High Point Prince Maxim, A. R., out of a daughter of Langwater Foremost, A. R.

We have 25 daughters of BLOSSOM KING in our herd.

LONE PINE FARMS

BUCYRUS ★ OHIO

D. G. ARNOLD, Owner PERCY L. JONES, Manager

T. B. Accredited 352839
Bang's Accredited 3437

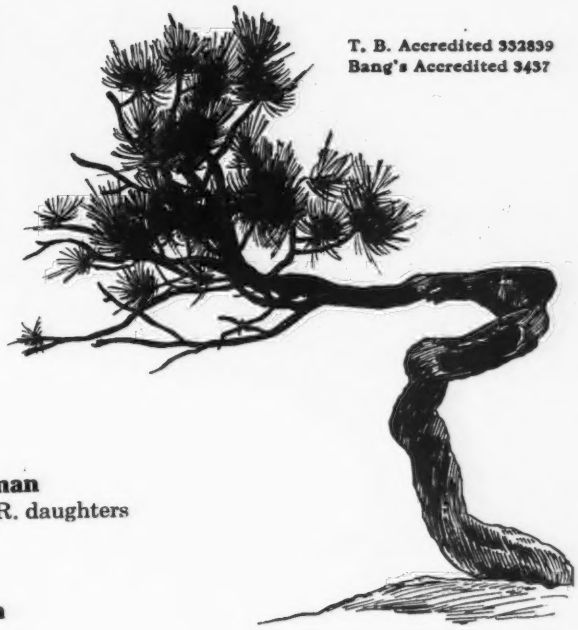

THE THREE BULLS now in service at our farm continue to perpetuate the blood of the great Langwater-bred animals upon which our breeding program was based during the past 13 years. Note especially the concentration of the blood of Langwater Country Flower through all three bulls.

Senior Sire
LANGWATER COUNTRY SQUIRE
10 A. R. daughters
22 going on test this winter

Langwater Countryman
17 A. R. sons, 42 A. R. daughters

Langwater Lovely
11961—636—F

Junior Sire
LANGWATER ARNOLD
Sold for $5,500

Langwater Valencian
14 A. R. daughters

Langwater Lorna
11360—614—FF
15001—773—AA

Junior Sire
LANGWATER DREAMER

Langwater Patrician, A. R.
7 A. R. daughters

Langwater Lotus
11990—583—GG
Sister to Langwater Venus
19999—1011—D

- Bull calves by these Sires and out of high record dams often available.

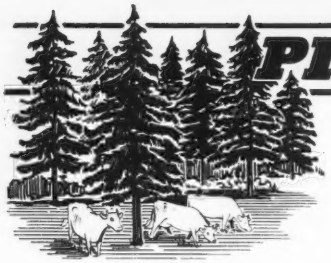

PINE GROVE DAIRY FARMS

ROUTE ONE — PORTSMOUTH, VIRGINIA

"WINSQUIRE"—
production inheritance

He is by Langwater County Squire, A. R., 37 A. R. daughters, 4 over 800 lbs. fat, 18 over 700 lbs. fat, 30 over 600 lbs. fat. 3 Class Leading daughters as two-year-olds.

"WINSQUIRE"—PROVED FEMALE LINE

He is out of Green Meads Queen Winona (see our advertisement page 222 January 15, 1947 Guernsey Breeders' Journal. He is a maternal grandson of Green Meadow Wistaria, 15963—807—A. **4 A. R. SONS, 6 A. R. DAUGHTERS. One of the good proved female lines.**

"WINSQUIRE"—POPULAR BLOOD LINES

Breeding that is meeting with Buyers' Approval.

He is out of a full sister to **Green Meads Wistar, A. R.** Sold at 10 years of age for $4,000. **His 46 progeny** in the Bethany—Homestead Dispersal SOLD FOR AN AVERAGE OF $1019 PER HEAD.

"WINSQUIRE" . . . HIS SONS ARE USUALLY FOR SALE

Write us for list of available bull calves

J. F. WALKER, Owner — **PORTSMOUTH, VA.** — L. E. SLY, Manager

FORGE HILL FARM

R. D. 2, Newburgh, New York

We Can Offer BULL CALVES

and occasionally a few Females for sale.

Bulls
Females
↓
Proved Blood Lines
↓
Rich Inheritance
↓
Tested Dams

Sired by:

FORGE HILL BELLCANDER
TARBELL FARMS ROYAL JAN
WYCHMERE MARQUIS
FORGE HILL CASANOVA

Rich in the Blood of:

MIXTER MAY ROYAL, A. R. — FOREMOST BELL BUOY, A. R.
ROYAL'S BELL BUOY, A. R. — MIXTER FAITHFUL, A. R.
TARBELL FARMS ROYAL LENDA, A. R.
World's Record in C

Let us quote you prices on our available animals today.

Address all communications to:
CHARLES A. SLATER, Manager

JOHN WILKIE, Owner

FOR SALE

Three-Year-Old Bull

WINDWOOD CHIEF CHALLENGER

371308

Born: August 2, 1943

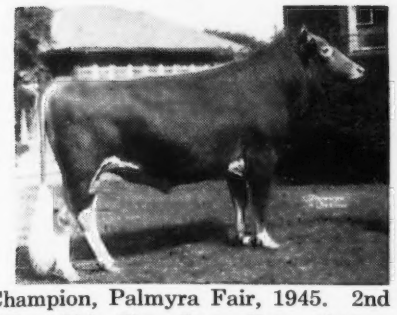

Jr. Champion, Palmyra Fair, 1945. 2nd Prize, Two-Year-Old, Ohio State Fair, 1946.

Sire: Green Meads Willow Chief 312989
Herd Sire A. S. Blanchard's Open Hearth Farm, Ontario, N. Y.

Dam: Clio of Greenbank by Clarion of Hill Girt, 10256—420—DHI

Windwood Farm

CANANDAIGUA, N. Y.

J. JUDSON MORGAN, Owner — RAY CARR, Herd Manager

"Hyar's Your Kind, Boys"

Keep an Eye on This One . . .

ST. JAMES CHAMPION BLAZE

Bred right—full brother to St. James Champion Babbie, 12479—687—G, $12,750 to Curtiss Candy.

Sire: **Langwater Philosopher**, 48 A. R. daughters

Dam: **St. James Philosopher's Baby**
10141.0—531.4—GG 9305.6—471.6—DDD
11790.5—625—5—BB

His Dam's Paternal Sister

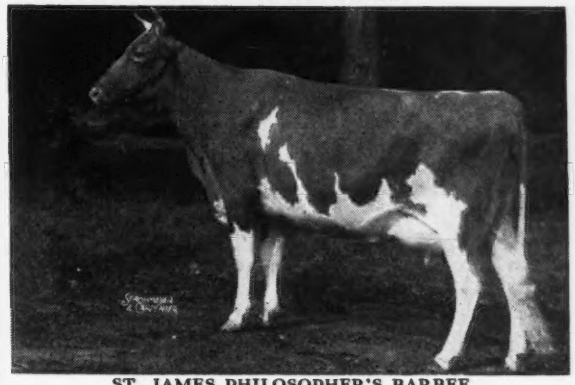

ST. JAMES PHILOSOPHER'S BARBEE
11142.1—581.3—GG 15215.7—774.7—C
17303.7—915.0—A

We now have 15 daughters of Blaze, the oldest ones are just being bred. **They are of good type and the right sort.**

FEDERAL ACCREDITED HERD NO. 410836
N. J. BANG'S FREE CERTIFIED HERD NO. 6797

QUINTON STOCK FARM • Salem, N. J.

ROY C. PATRICK & SON, Owners

Watchful's May Lily

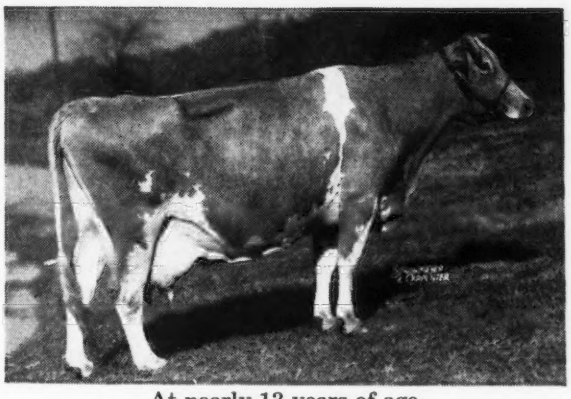

At nearly 13 years of age
14013—756—A
A great old cow. She makes over 500 lbs. D. H. I. A. every ten months lactation.

IS THE DAM of a son and grandson of **Broadland Border King, A. R.** (Grand Champion Bull, National Dairy Show, 1938).

Her Two Sons in Service:

Pharos Watchful King
Dropped: September 25, 1942
By Broadland Border King

Pharos King Watchman
Dropped: October 3, 1944
By Thirlstane King Eugene, a son of Border King.

We are line-breeding to Border King thru these two sons and four other bulls that are sons or trace directly to him.

Watchful King sons are available out of top A. R. cows.
WATCHMAN'S FIRST CALVES ARE DUE SOON.

PHAROS FARM • Simsbury, Connecticut

R. H. MERRITT, Manager — EST. A. T. PATTISON, Owner — M. E. STODDARD, Superintendent

5th ARKANSAS STATE SALE

FORT SMITH, ARKANSAS

1:00 p. m., Wednesday, April 30, 1947

On O. K. FEED MILLS FARM

Looks like a topper, for the following reasons:

From GAYOSO—a pair of nice heifers, one a pure Levity, the other a granddaughter of the famous Bournedale Bellona. From FORGES FARMS, Plymouth, Massachusetts—Forges Kabelle, a Rosewald Bell Boy daughter, and a top bull ready for light service by the same sire out of Endean Tea, 697—EE. From JACK HALL, Fayetteville, Arkansas—a granddaughter of Riegeldale Melba's Emory. From ABBOTT'S DAIRIES, Westville, New Jersey—two Bondwicks, one a bull whose dam has over 17000 lbs. of milk and 711 of fat in AA. Dam of the heifer, Great Hope's Reeskay, a granddaughter of Hardwick's Bright Lad, has 515 fat in D. From FOREMOST GUERNSEY ASSOCIATION, Hopewell Junction, New York—Foremost Footprint's Prisca, a nice heifer from a Foremost Royal Valor daughter; Foremost Comet 8th out of a Superb daughter, 551 fat in Jr2.

From L. K. EARL, Carthage, Missouri—three nice calves, one for the Club sale of Rockingham breeding, the other two of Meadow Lodge and Cooper breeding. From HAGAN'S DAIRY, Pine Bluff, Arkansas—a nice club heifer of University of Missouri breeding and two heifers in the open sale of Foremost and Langwater breeding. From O. K. FEED MILLS FARM (the host farm) a top bred heifer by Meadow Lodge King's Laddie and another bred heifer of Foremost breeding. From EMIL KNACKSTEDT, Fayetteville, Arkansas—one bred and one open heifer of Gaylord and Riegeldale breeding. From A. P. KELLEY, Ft. Smith, Arkansas—a cow, a bred heifer, and a club heifer. From GEORGE SAMP & SON, McCune, Kansas—one top cow of Meadow Lodge breeding. From MEADOW LODGE FARM, Oklahoma City, Oklahoma—one A. R. cow, due to freshen the middle of April, sired by Kingmaker, one yearling heifer also sired by Kingmaker out of a Myhaven King daughter with 617 lbs. of fat in C, and a club heifer sired by Meadow Lodge King's Trumpeter. All three of these animals are granddaughters of Argilla Flute, thought by some to be the best brood cow in the West.

Entries from GAYLORD GUERNSEY FARMS, Oklahoma City, Oklahoma, are not at hand but to be in the sale. From C. A. CARNES, Farmington, Arkansas—a club heifer, a good Maxim-bred cow, and two other heifers of Riegeldale breeding. From TOM COOPER FARMS, Ardmore, Oklahoma—entries not in at this writing but to be a cow, an open heifer, a club heifer and a bull sired by Cooper's Marquette. From ST. ALBANS FARMS, St. Albans, Missouri—two nice heifers, one by Wildwood Actor's August and the other by his son from a Valiant dam whose dam has 633 lbs. of fat in E. From RIEGELDALE, Trion, Georgia—a Benjamin bull and heifer. Entries not in at present writing. From WETHERSFIELD FARM, Danvers, Massachusetts—a top Bellarion heifer and a Prince Charming son. From I. C. ROBINSON, Ft. Smith, Arkansas—a club heifer. From REPELMAR FARM, Versailles, Missouri—entries not in, but two nice females. From SECO FARMS, Arcadia, Missouri—a top cow and bull and heifers in between. From PRIMROSE FARM, Ardmore, Oklahoma—a splendid young cow, double granddaughter of Charity's Foremost, and a club heifer of top individuality. There are one or two other late comers not listed but will be there on sale day.

There will be 50 Head Sold

Sale sponsored by Arkansas G. B. A.

FOR CATALOGS WRITE...

MORT WOODS, SALES MANAGER **Ardmore, Oklahoma**

ATTEND Mort Woods 2nd Sunny Side of the Arbuckles Sale, APRIL 28; Arkansas Sale APRIL 30; Missouri State Sale, MAY 2—MONDAY—WEDNESDAY—FRIDAY.

What a combination ! ! !

KING BRILLIANT -- ROSE MAXIM All Combined in One

Sky Brook Maxim Brill King Dropped: April 2, 1943

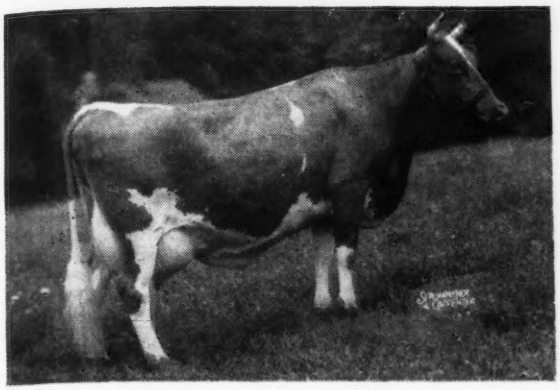

Sire . . . QUAIL ROOST KING BRILLIANT. 3 A. R. daughters including Fanning Fields' Julia; 11654—577—GG; 15282—796—EE. Top of the 1946 Quail Roost Sale at $10,000 being purchased by Wm. Niedner, Rosewald Farms, Hillsboro, N. H. Other daughters on test. He will soon be A. R. "King Brilliant" is a double grandson of High Point Prince Maxim, A. R., and a full brother to Quail Roost Queen Geneva; 10992—652—C, 1st prize Sr. Yearling, N. C., 1940.

HIS DAM:

←MAXIM'S PEGGY OF GRASSY GROVE
10269—531—G; 12876—687—C
On retest in 196 days—7992.3—408.73—5 yrs.—365

She is by ROSE MAXIM, A. R., that is a full brother to QUAIL ROOST ROSE MAXIM, A. R. Sold in 1945 Quail Roost Sale to W. M. Camp, Holliknoll Farm, Franklin, Va., for $11,000.

"BRILL KING" comes from the same female line as MAXIM'S KING OF GRASSY GROVE, a ROSE MAXIM son in service at M. F. Shore, Grassy Grove Farm, Cycle, N. C.

BRILL KING'S DAM is by Rose Maxim, A. R., out of an A. R. daughter of Peggy Ann of Grassy Grove; 11417—609—G; 13466—727—DD. She is by Yeoman's Highboy, A. R., that is by Valor's Yeoman, A. R., out of Dawn of Laurel Brook, A. R., a great brood cow.

For Sale . . .

BRILL KING SONS UP TO 6 MONTHS OF AGE

T. B. ACCREDITED. . . . . VACCINATED

MAEGEO FARM • ***Lexington, North Carolina***

GEORGE S. COBLE, Owner — E. L. WILKERSON, Herdsman — R. A. McLAUGHLIN, Manager

---

If it's the females that count . . .

Then Consider our Foundation Cows

Today we have several granddaughters of **RIVELON ROYAL CYCLOP, A. R.,** in our herd. Cyclop is a full brother to Rivelon Royal Angie, A. R. Angie is one of 5 full sisters out of the great brood cow, Glen Gable Adda.

We still have many daughters of MIXTER HARDWICK, A. R., in the herd. He is a proved son of the great brood cow, Mixter Faithful.

To further strengthen the **HARDWICK—FAITHFUL** inheritance we also selected daughters of

HARDWICK'S COUNT, A. R.
BLOSSOM'S SON, A. R.
HARDWICK'S BEAU, A. R.
BLOSSOM'S BRIGHT LAD, A. R.

These Cows and Others . . . are being bred to our herd sires.
Send for our list of available bull calves.

Dukes Dale Farm • Orangeburg, South Carolina

R. F. DUKES, Owner — MARION BLACK, Herdsman

Some Things You Should Know About . . .

IMPERIAL

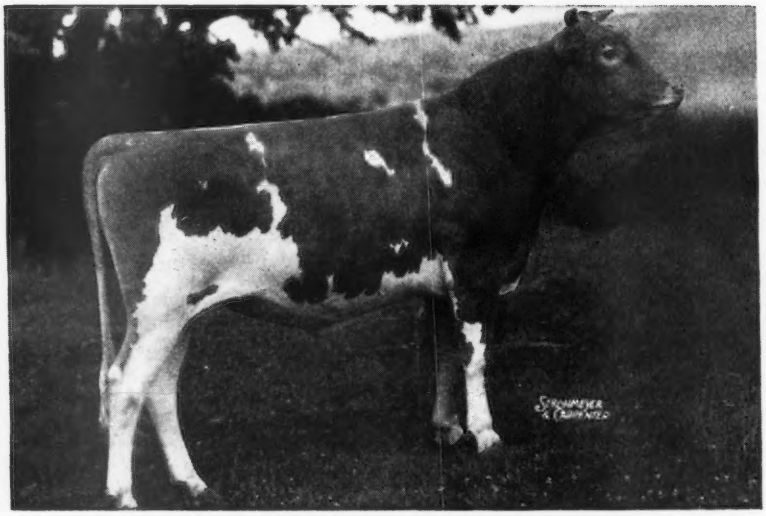

GAYHEAD'S IMPERIAL
(Photo taken as Senior Yearling)

1. First, he is a son of IMMORTELLE—brood cow par excellence.
2. His first nine daughters average 609 lbs. of butter fat, all immature records.
3. These lovely uddered daughters are now coming back with considerably larger records with second calf, and other first calf daughters now on test promise to maintain his average.
4. IMPERIAL sired the 1st Prize Aged Cow, 2-Year-Old, Senior Yearling, Junior Yearling and the 1st Prize Get of Sire at the Missouri State Fair in 1946.
5. We are now offering a few sons from A. R. dams.
6. A few offspring of IMPERIAL will be featured in some of the spring sales.
7. We believe we can say without boasting that the next few years will add much to IMPERIAL'S popularity, as his offspring and their descendants develop.

VISITORS ALWAYS WELCOME AT SECO

T. B. ACCREDITED 540906 BANG'S FREE

SECO FARMS - Arcadia, Missouri

IOWA Guernseys

Acker's Acres

WATERLOO, IOWA.

As a good part of our foundation—
5 DAUGHTERS OF BROADLAND BARONET A. R.

Ringold Janette Lass. 14342—689—GG
Born: November 17, 1942
Dam: **Ringgold Janet,** 9404—406—GG
Bred: September 3, 1946 to Riegeldale Conqueror's Emory

Ringold Tulip. Born: October 15, 1945
Dam: RINGOLD BLOSSOM, 11325—567—GG

Full Sisters:

Ringgold Amelia. Born: April 22, 1943.
Bred: August 16, 1946 to Riegeldale Conqueror's Emory

Ringgold Anna Marie. Born: July 3, 1945
Dam: RINGOLD'S STURDY ANN, 13799—687—BB

1 daughter of
RIEGELDALE CONQUEROR'S EMORY

Ringgold C. Gilda. Born: January 24, 1946
Dam: RINGOLD GINGER, 13162—576—GG

With these and other good foundation animals we feel we are off to a good start in building our herd.

The young heifers will be bred to Meadow Lodge General Monitor.

Federal Accredited . . . Bang's Free

Dr. W. H. Acker, Owner — Hayden Matthys, Herdsman

He gave us a good start

CHEDCO JUDGE

His Dam

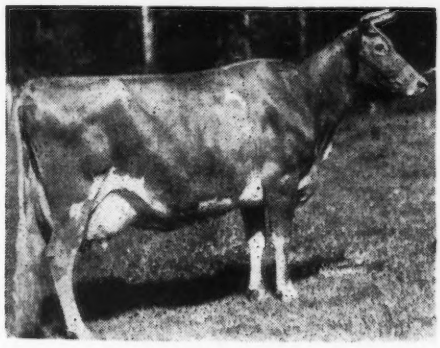

SHUTTLEWICK LEVITY
16896—804—G

3 A. R. sons, 4 A. R. daughters
He traces to Levity 3 times
Sire: CHEDCO CORONATION KING, A. R.
Dam: CHEDCO WESTERIA RUTH
10067—580—G 12642—758—AA

We no longer have Judge but . . . in our herd are 10 of his daughters—9 in milk. His first six daughters to milk averaged 348 lbs. fat, D. H. I. A. The other 3 made 331 lbs. (305 days), 392 lbs. (365 days), 336 lbs. (280 days).

The Judge daughters are tops—we invite you to see them. Our herd is now on Herd Improvement Register test plan.

OAKWOOD FARM

"Iowa's Oldest Guernsey Herd, Established in 1904"

W. H. BOSWORTH, Owner — **ALGONA, IOWA**

OLD FARMSTEAD

REGISTERED GUERNSEYS . . . SINCE 1918

26 years of continuous testing

When you buy from our herd you receive the benefit of our long experience in building a uniformly high producing herd. Our 2-year-olds average well over 400 lbs. fat under farm conditions on twice daily milking.

Write for pedigrees and prices on sons of Elwadesons Jerry 320769 out of daughters of Loma Maximus 185999 and Highland Place Tour de Beurre 206843. Both of these sires were proved in our herd.

HOMER S. FIKE & SON — **WATERLOO, IOWA**

He meant a lot to us:

KENFLEUR'S DICK MALOY, A. R.
Born: July 8, 1936
Sire: Dunwalke Dictator, A. R.
Dam: Kenfleur's Pilgrim's Molly
9552—516—A 11843—594—AA

His Full Sister

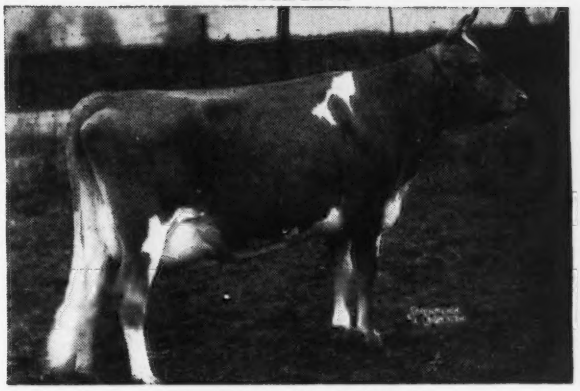

KENFLEUR'S DICTA MOLLY
11580—600—F 13659—658—AA

At present . . . Dick Maloy has three daughters in our herd, HIR records of 500, 576, 600 and a number of granddaughters.

Our entire herd is descended from Dunwalke Dictator, A. R., and the Dictator daughters have done well for us.

Write us about a Kenfleur Rose's Reflector son. We have several on hand and they are priced reasonably.

Clermont Bend Farm

GUERNSEY CATTLE — PERCHERON HORSES

JERRY N. SPENCER, Owner 2 Miles North of Clermont on U. S. 18

CLERMONT, IOWA

We are using . . .

IOWANOLA CHERUB LAD
Born: October 2, 1942

Sire: SPRUCE SHADOWS GEOFFREY, he by Broadland Hector, A. R. His oldest daughters are just being bred.

Dam: SARAH MAY OF IOWANOLA. A daughter of Pearl's Defender of Iowanola, 4 A. R. daughters.

Cherub Lad is being used on the daughters of Spruce Shadows Geoffrey.

Our breeding program is being carried on through the blood of Pearl's Defender of Iowanola, Imogene's Majesty and Marigold's Cherub of Iowanola.

No sons of Cherub Lad—but several on hand by Spruce Shadows Geoffrey. Write us today.

Cherubs for Utility and Beauty

Mountain and Squire
West Des Moines, Iowa

What a Combination

MAXIM - FOREMOST - GREEN MEADOW

All Combined in One . . . with a little MELBA added for good measure.

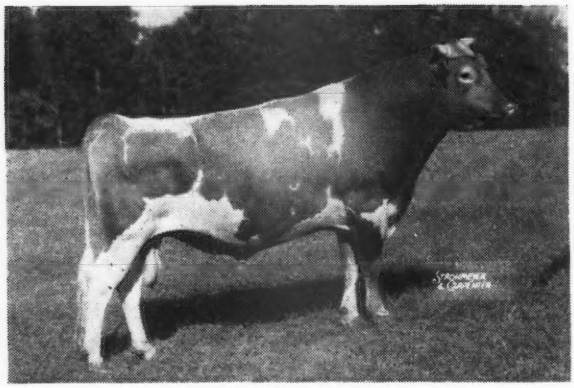

One of our herd sires

←RIEGELDALE EMORY'S PEERLESS

His first daughters will be fresh about February. **They will all be tested.**

PEERLESS' GET IS PLEASING. 3 have been sold as calves and have brought up to $700.

PEERLESS is by Riegeldale Melba's Emory, A. R. (sold for $30,000). His Majesty of Bournedale, Sire of Emory, was out of Atamannsit La Noce, 15328—933—D, 2nd dam, La Noce's May Rose, 18119—932—D. He was sired by Maxim of Bournedale that was out of Jean Du Luth Coronet, 20004—952—AA. **All 3 nearest dams were Class Leaders and averaged 17817—939.**

Peerless' Paternal Grandam

GREEN MEADOW MELBA →
World Record Sr. two-year-old
15342—963—Sr2—365C

5 A. R. daughters—a 6th one on test.

This blood is in demand. Her son sold for $30,000. A daughter brought $6,500. Another $16,000. A third sold for $6,600.

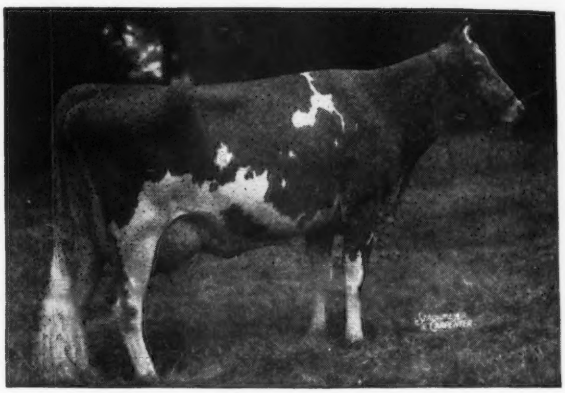

PEERLESS is out of Phlox of South Lawn, 13792—677—C. She is by Bonnie Bess' May King, A. R.—son of Foremost's May King, A. R. **Through the female side PEERLESS** is line-bred to **LANGWATER FOREMOST, A. R.**

PEERLESS is being bred to daughters and granddaughters of Bonnie Bess' May King and Foremost's May King. This cross strengthens the MAXIM-FOREMOST inheritance in our herd.

HIS SONS FOR SALE

Especially promising is the PEERLESS son out of Gippy Alert's Gladys—on test and will make about 650 as Sr3-yr.-old 305C (pending). Send for price and pedigree.

FEDERAL ACCREDITED NO. 112365 — S. C. BANG'S FREE NO. 16

GIPPY PLANTATION • Moncks Corner, South Carolina

NICHOLAS G. ROOSEVELT, Owner — E. G. CARPENTER, Manager

Green Meadows Guernseys At Auction...

J. T. HASTINGS, Owner
KIRKWOOD, PA. — Phone 464R41

Thursday, April 10, 1947 - 12:30 P. M. - At the Farm

Two miles east of Kirkwood off Route 472 between Quarryville and Oxford, Pa. Watch for signs.

72 *HEAD* 2 BULLS - 15 BRED HEIFERS
33 COWS - 17 OPEN HEIFERS **72 *HEAD***

Everything vaccinated with Strain 19 except five cows and heifers under eight months at sale time.

The herd has been on C. T. A. and some of the cows have A. R. records.

In sale—twenty-three daughters and many granddaughters of Cherub's Pat of Hill Girt (Green Meadow Cherub—Nora Patti of Hill Girt, 12202—642—G; 15269—815—AA).

◀ Green Meadows Ultra May

12904—671—AHI
One daughter and a granddaughter in sale. Her son, Green Meadows' May Royal Ned, has four daughters and two granddaughters in the sale.

Twelve of the females in service to Hill Girt Prince Jesse (Hill Girt Prince—Top Hazel of Hill Girt, 11005—569—G. Next dam 17924—748—A).

Attention is further called to Lot 1 in the sale, Spar Hill King's Victor, November 26, 1944, that has four daughters in the sale and is service sire to sixteen. Victor is a son of Coronation King's Heir and out of Alcluyd Rilma Joy, 10888—637—GG.

Artificial Breeding Co-ops have found it difficult to get enough proved sires and experts recommend now to buy sons of proved dams. Lot 1 in sale is such a son. His full sister, Spar Hill Amaranth, has 12290—695—GG, an increase of 1403—58 on the daughter over the dam. Alcluyd Rilma Joy has a lot of good company in her own family. Her sire, Bolton's Rilma's Joe, was used most successfully by Mordele Farms, Riegelsdale, Pa. Joe's first five unselected daughters in that herd averaged over 600 pounds of fat in GG. Average test 5.5%. One made 801 in BB, another 756 in CC, and Mordele Rilma's Katherine made 10195—553—4G. This bull combines the high production of the Green Meadow Coronation blood on the top side, which made Spar Hill Farms famous, and in our opinion, an exceptionally good female line on the bottom side.

Federal Accredited Herd No. 41826 . . . State Bang's Free No. 15831

SALE MANAGED BY: WRITE FOR CATALOGS TO:

PENNSYLVANIA GUERNSEY BREEDERS' ASSOCIATION
1211 Payne-Shoemaker Building - Harrisburg, Pennsylvania

WM. H. JUZI, Field Secretary PHONE 4-4062

Langvalley Double Dynamo

Born: May 26, 1946

Has been sold to **MAEGEO FARM**—LEXINGTON, NORTH CAROLINA.

Geo. S. Coble, Owner **R. A. McLauglin, Manager**

His Sire: CAUMSETT HIGH TIDE—he by Caumsett High Strung, A. R. and a grandson of Caumsett Royal Claire, 14007—660—GG; 16280—803—CC.

His Dam

CAUMSETT OCEAN BETH
15337—837—GG
An outstanding daughter of Dynamo. A top daughter in our herd, Langvalley Betty. We are using a son of Beth as a Junior Herd Sire.

His Paternal Grandam

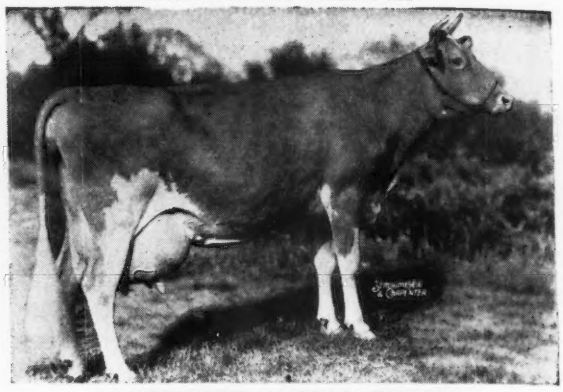

CAUMSETT OCEAN BERMA
14341—756—GG
Sold for $8,900 in 1944 Guernsey Sale. A son in service at Douglaston Manor Farm.

We sincerely hope this young Sire proves as outstanding as his inheritance warrants

For Sale . . .

A son of Clarice

Born: DECEMBER 25, 1946

Sire:
CAUMSETT HIGH STRUNG, A. R.

Dam:
CAUMSETT OCEAN CLARICE →

They aren't bred much better—a real Christmas Gift for any good breeder.

His Dam

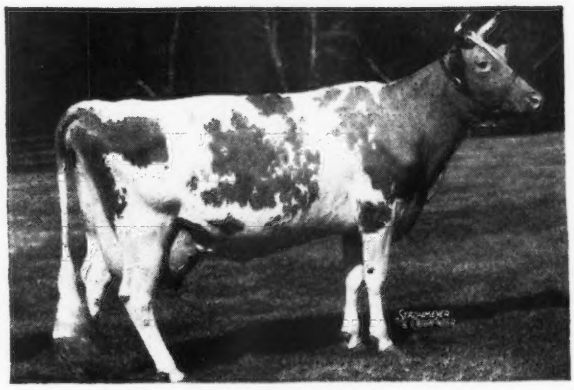

12156—714—FF
16371—964—AA
Sold for $3,800 in 1946 Guernsey Sale. One of Dynamo's top producing daughters.

LANGVALLEY FARM • Glenarm, Maryland

Telephone: Fork 2381

CHARLES G. LANG
Owner

TRUEMAN JOHNSON
Herdsman

HOWARD G. ROWE
Manager

Fifth Annual Western Pennsylvania

Guernsey Breeders' Sale

Washington County Fair Grounds, at Arden, Washington, Pa.

Wednesday, April 2, 1947 - 12 noon E. S. T.

The George Washington Hotel, Washington, Pa., is sales headquarters.
Reservations absolutely ncessary.

74 - Head - 74

43 Cows - 28 Bred and Open Heifers - 3 Bulls

EVERYTHING T. B. ACCREDITED AND BANG'S CERTIFIED

The cattle offered come from sound, profitable, commercial herds, the majority with C. T. A. records—**and good ones,** made under ordinary farm conditions.

Of special attraction will be the entire milking herd, of 21 head, and 1 bull consigned by W. Frank Elliot, Hookstown, Pa. Mr. Elliot lost the dairy barn and all feed through a fire recently and this is the only reason why this herd is offered in this sale.

Over half of the animals have Fairacres blood through two sires. Fairacres is well-known for having won several times the award for the highest herd in D. H. I. A. in Pennsylvania.

Fairacres Royal Knight, a proved bull, that has increased the production of his daughters over his dam by 1429 and 66, has 11 daughters in the sale and is service sire to two. Knight is a maternal half-brother to the highest producing Guernsey cow in the state in D. H. I. A. in 1946, Fairacres Elaine Princess, 21756—789—F.

Fairacres Kelly in the sale, with one daughter and service sire to 5, out of a dam that made 630 as a four-year-old is three-fourth maternal brother to Princess. The proved sire, Blakeford Harold, has three granddaughters in the group. .

Space does not allow us to go into detail on the good cattle consigned by 27 different consignors listed below. We know it will pay you to attend the sale. Consignors are:

ANTIETAM FARMS, Waynesboro
ARNOLD BROTHERS, Beaver Falls
DONALD CROSS, SLIPPERY ROCK
ELMER C. DICKEY, Slippery Rock
W. FRANK ELLIOT, Hookstown
C. R. FULLERTON, Burgettstown
H. M. GANS, Gans
C. N. GANTZ, Washington
ROBERT HAMILTON, Washington
JAMES T. HAMILTON, Washington
HARRY HANK, Monongahela
WM. HUNTER, Dunns Station
F. HAROLD JOHNSTON, Kane
KEENER BROS., Carmichaels
W. G. & MARGARET LOCKHART, New Castle
HOWARD C. MCCRADY. Ligonier
PAUL L. MCMICHAEL, Imperial
J. B. MAXWELL, Clarksburg, W. Va.
HAROLD H. MEANOR, Clinton
MOSER BROTHERS, Chicora
E. R. POWELL, Washington
CLARENCE REED, Slippery Rock
LOYAL B. SPANG, Butler
EARL STEWART, Belle Vernon
ANDREW STEWART, Belle Vernon
WM. A. STONEMAN, Belle Vernon
DAVID H. & BESSIE WELLS, Belle Vernon
JOS. & FRANK KUMA, Belle Vernon

SALE MANAGED BY — WRITE FOR CATALOGS TO:

PENNSYLVANIA GUERNSEY BREEDERS' ASSOCIATION

1211 Payne-Shoemaker Building — Phone 4-4062 — Harrisburg, Pennsylvania

In cooperation with

THE GUERNSEY BREEDERS' ASSOCIATION OF WESTERN PENNSYLVANIA

Go "Forward" with a son of LANGWATER FORWARD, A. R.

Our Herd Sire

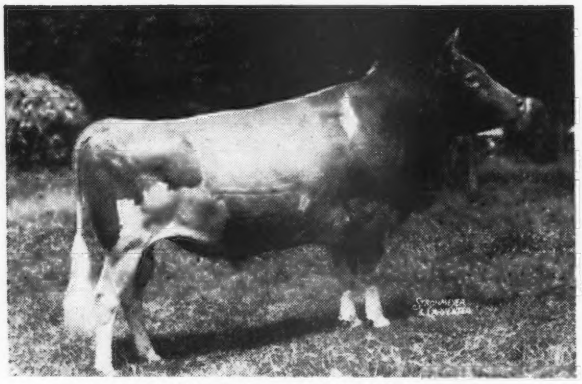

LANGWATER FORWARD, A. R.

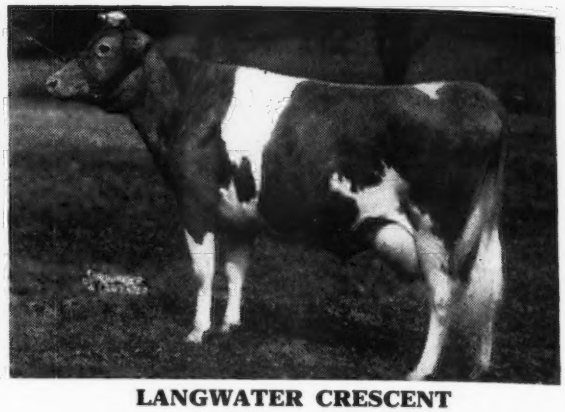

LANGWATER CRESCENT

12447—606—E 14432—735—BB

3 P. R. sons—Langwater Helios, sire of Class Leader 3rd Place Jr2—365—610 with 12104—625. Crescent is a full sister to Langwater Moonlight, A. R., that is sire of Langwater Golden Bloom, 1005—A, she dam of Langwater Golden Girl, sold for $8,000.

His Daughters Produce:

WELCOME-IN CATALPA
14635—718—CHI

WELCOME-IN FORWARD'S PRIMROSE
15013—684—C

WELCOME-IN NANA
12579—668—CC
16558—832—C

WELCOME-IN FORWARD'S MABEL

"Forward"

44 A. R. daughters
1 over 800
1 over 700
15 over 600

Year after year the Forwards excel at the pail and in the auction ring.

His Get Are In Demand

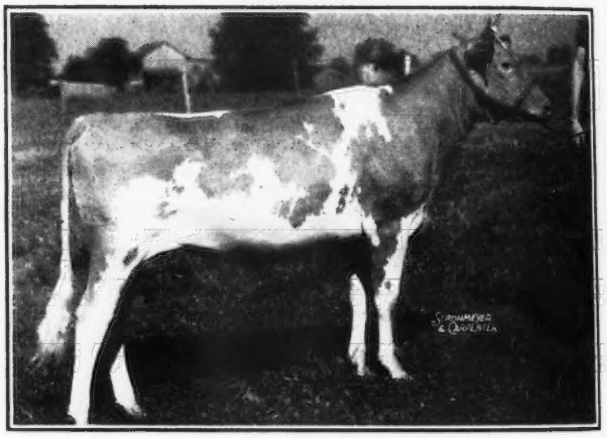

WELCOME-IN FORWARD'S NOREEN

Sold for $3,150 in the Indiana Fall Sale, 1946 to Dr. E. V. Hahn, Indianapolis, Indiana.

We offer several outstanding sons of Forward from top A. R. dams.

WRITE US TODAY

Jaebardale Farm • R. D. 1, Jefferson, Ohio

Address correspondence to:
PAUL R. BARGAR—BARGAR SHEET METAL COMPANY
12401 EUCLID AVENUE
CLEVELAND 6, OHIO

Phone—RANDOLPH 6040
LIBERTY 4909
FAIRMOUNT 7528

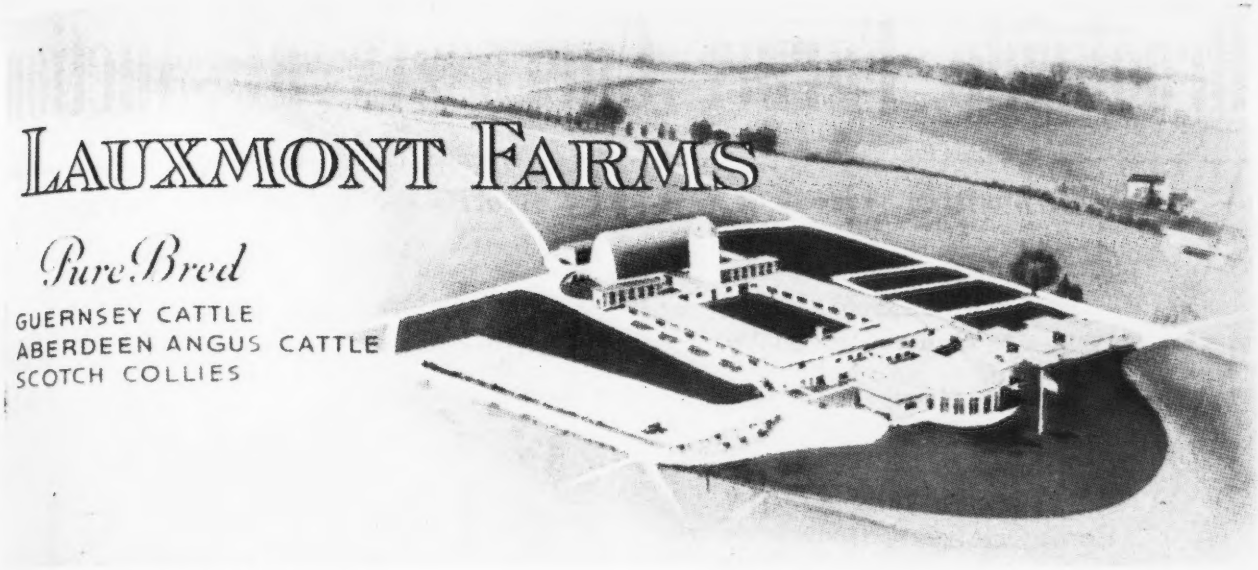

DR. GEORGE T. PACK, Owner
HARVEY G. SHORTLIDGE, JR., Mgr.

Wrightsville, Pennsylvania
York County

The Lauxmont Levity Herd

On November 16, 1946, we purchased twenty-two choice cows and heifers of Levity blood lines from Mr. H. P. Faulkner of Falconwood Farms and transported these animals to Pennsylvania to be the nucleus of a Levity group within the larger Lauxmont herd. To quote from the Merrymans; "This herd has as much concentration of the blood of Shuttlewick Levity and her dam, Langwater Levity, as exists in the breed today."

The history of these animals may be traced from October, 1931, when the Aiyukpa herd of the late William H. Williams was dispersed at Springfield, Massachusetts. Mr. Faulkner purchased six head from that herd, which has since contributed notable achievements in the American history of the Guernsey breed; the only buyer who bought more cows at that sale was Arthur Galusha, who procured seven animals, including Shuttlewick Levity for his Green Meadow Farm. Mr. Faulkner's purchases included Aiyukpa Mirth, daughter of Shuttlewick Mirth by Ultra May King, a grand champion bull with 42 A. R. daughters up to 1931. Aiyukpa Mirth had made 12385 pounds of milk and 666 pounds of fat in Class CC, and had won fourth prize in 1930 at the National Dairy Show. She was in calf to Aiyukpa Golden Marmion (1st prize National Dairy Show, 1929-1930; 60 A. R. daughters) and later dropped a bull calf, Mirth's Marmion, which became the principle herd sire for Mr. Faulkner's Falconwood farm until 1942.

A second purchase was Aiyukpa K. Trixie, sired by Langwater Eastern King and out of Katherine's Trixie, a champion cow that had made 21071 pounds of milk and 839 pounds of fat in Class A. A third purchase, Aiyukpa Golden Venus by Aiyukpa Golden Marmion and out of Aiyukpa K-Venus, a daughter of Langwater Eastern King, was destroyed because of sterility. A fourth purchase was Aiyukpa Marmion's Coronet out of Golden Coronet of Jean du Luth, a grand champion cow with a record then of 968 pounds of fat in AA; this daughter was sired by Langwater Marmion, a three-quarter brother of Shuttlewick Levity. A fifth purchase was Aiyukpa L. Queenie, a double granddaughter of Langwater Eastern King, being sired by Aiyukpa Levity King and out of Aiyukpa K. Queen; Queenie was an outstanding brood cow in the Falconwood herd for more than a decade.

Mr. Faulkner's sixth and final purchase was Aiyukpa Golden Levity, a daughter of Aiyukpa K. Levity, that was out of Shuttlewick Levity and by Langwater Eastern King. Her dam was first and her sire was twice first at the National Dairy show, and both of their dams were twice first at the National. At the time this heifer was auctioned, it was said of her that she carried the blood of past and future champions. Aiyukpa Golden Levity contributed greatly to the cows that now have come to the Lauxmont Farms to carry on the Levity tradition.

Mr. Faulkner later secured from the Emmadine Farms a bull named Aggie's Majesty, out of Aggie's Pride of High Rock (15056—768—G) and sired by May Royal's Majesty, one of the great sons of Mixter Faithful. The mating of this latter bull with Aiyukpa Golden Levity resulted in a bull calf—Levity's Golden Majesty—which subsequently sired many fine daughters.

With this strong ancestral lineage, the present Lauxmont Levity herd represents an unusual concentration of Levity blood tracing to Shuttlewick Levity through her sons and daughters on the top or bottom sides, and in most instances, on both top and bottom. Of special interest among them is Levity's Golden Levity, a fourth generation animal through Aiyukpa Golden Levity and Aiyukpa K. Levity to Shuttlewick Levity. Another is Apollo's Golden Caprice, whose dam, Levity's Mirthful Laughter, was out of Aiyukpa Mirth, a daughter of Shuttlewick Mirth, the first born of Shuttlewick Levity. On her sire's side, Caprice descends from Shuttlewick Levity through Aiyukpa Golden Levity. Still another is Jupiter's Golden Frivolity, a double granddaughter of Mirth's Marmion; and Frivolity's sister, Apollo's Golden Hebe, is endowed even more heavily with the Levity strain. Jupiter's Golden Bliss also descends through top and bottom from the great brood cow as does Jupiter's Golden Springtime, Jupiter's Golden Iris, Apollo's Golden Venus, Jupiter's Golden Charm, Stalwart's Golden Dahlia, Jupiter's Golden Delphine, Marmion's Golden Delightful, together with her daughter, Jupiter's Golden Charm.

The Lauxmont Levity herd will be bred to our young sire, Lauxmont Jeffersonian, a Levity-Steadfast bull; on his dam's side through Aiyukpa Levity Blanche and on his sire's side—three times to Langwater Marmion, a three-quarter brother of Shuttlewick Levity.

Brookside Farms Guernseys at Auction

C. E. CASSEL & SON, Owners, HERSHEY, PA.

Wednesday, April 9, 1947 - 12:30 p. m. at the Farm

Located 4 miles North of Hershey, Pa., midway between Routes 422 and 22. (Follow signs).

72 HEAD 1 Herd Sire 28 Cows 53 Vaccinated 24 Bred Heirers 19 Open Heirers **72 HEAD**

The herd is officially on Herd Improvement Test and has also been tested under D. H. I. A. supervision for many years.

Lot 1

CATHEDRAL MAJOR RILMA

Born: October 12, 1941

Sire: SIR JOHN RILMA, he out of Cathedral Rosalie, 23714—1213—A, World's Record Guernsey.

In the sale are nine of his daughters, he is also service sire to eight in the sale. Lot 1, whose 14 nearest dams average 16038—808 is line-bred to Rilma's Cathedral Rose, she out of Peerless Farm's Hopeful Goda Rilma, she by Bob Rilma, he out of May Rilma, 19673—1073—A, first cow of Guernsey breed to produce 1000 lbs. butter fat.

Dam of Lot 1

CATHEDRAL ROSE RILMA
16881—863—F
3rd place, senior 2-year-old.
Full sister to World's Record Guernsey, Cathedral Rosalie, 23714—1213—A.

CLEAR SPRING'S MAXIM RUBEN
Reference Sire A (not in sale).
Service sire to 14 in sale.

BOURNEDALE MAXIM GAYLAD
Reference Sire B (not in sale).
6 Daughters in sale.
Service Sire to 9 in Sale.

RIEGELDALE EMORY'S MAJESTY
(Sold for $4,750—1943 Quail Roost) son of Riegeldale Melba's Emory sold for $30,000 —Herd Sire at Hill Girt and Bournedale Bellona, 17871—921—A

QUAIL ROOST RUBIE
11844—626—B
Daughter of High Point Prince Maxim

BOURNEDALE SENSATION
22 A. R. Daughters

BOURNEDALE GOLDEN FROLIC
10222—576—GG
Daughter of Bournedale Golden Majesty

Mr. Cassel is reducing his herd and has selected for the sale the most attractive group of females. The heifers are well-grown and extremely nice in type and blood lines are of the most fashionable. The foundation of the herd is blood of Langwater Valor through his sons **Valor's Noble** out of May Rose Glory of Minot, 12529—675—C, 13612—761—AA and **Mayflower's Valor,** he out of Mayflower's Fawn Face, 11374—624—A. Building on this blood and blood of Maxim sires combined the blood used most successfully at Quail Roost.

This sale presents a wonderful opportunity to purchase the foundation for a profitable Guernsey herd and the cattle you choose are of the kind that can keep their own in any company.

Federal Accredited Herd No. 169691 State Bang's Free No. 1389

SALE MANAGED BY: WRITE FOR CATALOGS TO:

PENNSYLVANIA GUERNSEY BREEDERS' ASSOCIATION

1211 Payne-Shoemaker Building - Harrisburg, Pennsylvania

WM. H. JUZI, Field Secretary PHONE 4-4062

Presenting another

BRAYS ISLAND HERD SIRE

Unretouched Photo

WOODACRES ROYAL CORINTHIAN

At 2 years of age

His 14 nearest dams have 21 records that average 13060—692—5.3%. We featured pictures of his sire and dam and his two full sisters in previous ads. He is being bred to daughters of Cesor Bon-Ton Premium. His first calves are due in March. A great combination for a future sire.

His Sire

DOUGLASTON PRINCE ROYAL

4 A. R. Sons.
31 A. R. Daus. with 44 records av. 614 F, including 2 World's Records and 7 class leaders.
2 daughters with over 1,000 lbs. fat.

IMP. FINANCIER OF MYRTLE PLACE

10 A. R. Sons, 63 A. R. Daus. 82 records average 11246—573.67 in immature classes.

SHUTTLEWICK MIRTH

13633—706—G
5 A. R. Sons, 4 A. R. Daus.

His Dam

VALLEYWOOD NOBLE DAISY

12079—684—GG
14920—875—B
15956—977—A

His Full Sister

Woodacres Royal Noble Daisy
9555—576—G
13161—740—EE

ATAMANNSIT CORINTHIAN

1 A. R. Son, 22 A. R. Daus. Valleywood Hattie 2nd 13440—796—AA
Valleywood Harriet 14223—781—CC
1st prize aged cow D.C.C. 39

COMBINATION'S NOBLE DAISY

11139—501—AA

They Must Pay—Or—They Don't Stay

Write us your needs *Visitors always welcome*

M. B. Sowerby, Herdsman

T. B. and Bang's Accredited

BRAYS ISLAND PLANTATION

F. B. DAVIS, JR., Owner

YEMASSEE, SOUTH CAROLINA

ELMCREST FARMS • *COXSACKIE, NEW YORK*

Present another of our good cow families:

ANNABETTA OF ORCHARD FARM

Dropped: Feb. 18, 1938 10160—531—CC

3 A. R. Daughters

LUCRETIA OF ELMCREST FARMS
Dropped: August 6, 1941
12589—599—GG
18321—870—Jr4—365 (pending)

ELMCREST GREY ANNIE LAURIE →
Dropped: August 10, 1942

ELMCREST I. B. ANNABELLA
Dropped: October 20, 1943
12172—722—Jr2—365C

ELMCREST GREY ANNIE LAURIE
12337—562—GG
13249—645—Jr3—305 Class Leader 1st Place.
Now owned by Mrs. Laurence Levy, Bedford, N. Y.

You can't go wrong . . .
↓
when you get a bull out of a cow family like this.

Inquiries and visitors are always welcome

JOHN O. AND BERTHA T. YEOMANS, Owners KAY AND LARRY KLAUS, Managers

Bred Like a Prince . . .

and, Yes, For Sale

HOLLIKNOLL MAXIM PRINCE

Born: April 25, 1946

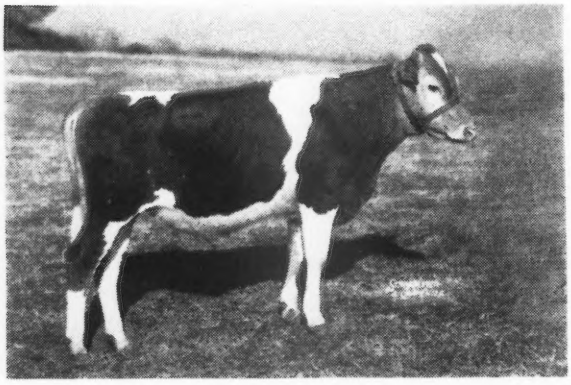

Prince is from a great Cow Family.

His first 3 dams average 15082 M—802 F

Sire:
QUAIL ROOST ROSE MAXIM, A. R.
Sold for $11,000. **A double High Point Prince Maxim, A. R.**
Sire: **Maxim of Burkeville, A. R.**
Dam: **Quail Roost Maxim's May Rose**
11813—708—F
15227—867—BB
Sold for $5,000

Dam: **BURCH'S BUTTERFAT VIOLET**
15836—786—GG
The highest producing two-year-old (GG) in the South.

Violet's Udder

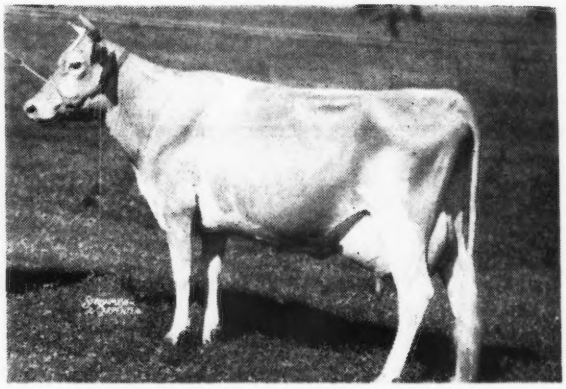

LOOK AT THIS—Prince's maternal grandam is **COKER SILVER VIOLA,** 10824—641—EE, 14184—755—A, that is by Coker Silver Ophir, A. R., and out of **COKER MIMOSA CAVALIER'S VIOLA,** 14197—780—AA (4 A. R. daughters), she by Mimosa Cavalier, A. R. She is line-bred top and bottom to Grape Lawn May King, A. R., a son of Langwater Cavalier, A. R.

Inquire about Prince—By a Maxim—bull from a great cow family. An excellent herd sire prospect.

W. M. CAMP, Owner
C. D. HAWKINS & SONS, Herdsmen

HOLLIKNOLL FARM

Franklin, Virginia

Ward Snarr's 3rd Piedmont Sale

Tuesday, April 8, 1947 - Fair Grounds - Greensboro, N. C.

L. B. Gallimore (2). Cow fresh January 12, on test—by Ruayne King Comet out of a granddaughter of Illustrator. 1 Open heifer by Ruayne King's Majestic (Riegeldale Judy King—Butler Island Valor Elsie).

Shoal Falls (2). 1 Cow fresh December 16, on test, Klondike Breeding. 1 Bred heifer by Quail Roost Blossom King—due sale date to Dodsworth.

Quail Roost (1). Cow, Quail Roost Golden Lass, 8668—507—Jr2—365C (pending), by Golden King out of a granddaughter of Quail Roost Maxim King and Quail Roost Maxim Prince.

Croasdaile (2). Bred heifers—1 by a son of Majesty, the other by a son of Crown Prince—both out of tested dams.

Nello L. Teer Co. (2). Cows both Quail Roost Breeding—due in April and June to a son of Crown Prince.

A. L. Brown (2). Cows—1 by Advancer due March 15 A. R., 11244—572—CC; 1 by Climax due last of April to Clear Springs Primrose King—Cows A. R. Record, 9029—463—GG.

James Elam (1). Open heifer by son of Quail Roost Prince Max—ready to breed.

C. H. Gordon (2.) Bred heifers by a son of Fayroyal Maxim—both bred to a son of Bournedale Golden Majesty out of Midview's Pauline.

T. Holt Haywood (2). 1st calf heifer on test by a grandson, Langwater Philosopher, out of a daughter of Alberta's Noble of Thorn Hill—a cow paternal sister of Hamilton County Anchor's Gem, 16554—813—Jr3—365C, ($4,500 Quail Roost Sale)—due just before sale.

Dr. E. L. Shuford (2). Cows—one by a son of Emory ($30,000) out of a daughter of Quail Roost Prince Dudley—due 10 days before sale, the other in milk 60 days.

Webb Alman (1). Open heifer by Prince Gippy Noble out of May King's Gippy Nora—13267—557—A.

Archdale Farm (2). Cow by a son of High Point Prince Maxim due in May; cow, A. R., 10737—514—A—due March 27.

Elizabeth B. Agnew (1). Bred heifer due in August to a son, Langwater His Honor's Leader.

Dr. H. C. Carr (1). Cow calved February 6—a double granddaughter, Kenilworth Herald.

John Rob Andrews (1). Open heifer by a son of Cesor Noble Maxim that is out of a daughter of Rose Maxim.

R. N. Fleming (1). Cow due 2 days before sale.

Hillandale (2). Cows, Hillandale Maxim's Louise, 9237—486—G (Fairlawn Cavalier's Maxim—Barbara of Clover Farm, 8021—400—A). One by a son of Majesty out of a daughter of Valor's Son—due last of April to King Spot.

Leslie Boswell (1). Bred heifer by Resolute, a son of Emory ($30,000) out of a daughter of Charlie of Tip Top Farm, 8912—450—F.

Jesse Rawls (1). Open heifer.

J. A. May (1). Bred heifer due in May—good D. H. I. A. Records all the way.

R. D. Goodman (1). Open heifer by a son of Quail Roost Maxim Prince.

Y. C. Collins (2). Cow due April 25—she is a granddaughter, Klondike Glamour—in calf to son of Hollimost. Open heifer by a son of Hollimost and out of a granddaughter of Quail Roost Maxim's Conquest.

W. T. Harris (2). Cow due sale date to Emory's Majesty, he by a son, His Majesty of Bournedale, next dam by Quail Roost Valor's Major. Open heifer.

R. M. Hawkins (2). Bred heifer—Open Heifer.

C. H. Henderson, Jr. (2). Bred heifer—Open heifer.

Clarence O. Knight (1). Open heifer by son of Rose Maxim, she out of a granddaughter of Quail Roost Classy Sam.

Charlie L. Knight (1). Open heifer by a son of Fayroyal's Maxim and out of granddaughter, Illustrator.

Sanford & Blackwelder (1). Cow due just before sale—a double Valor's Yeoman King.

W. H. Leonard, Jr. (2) Cow on test—bred to a son of Advancer, an open heifer by a son of Hollimost.

Mont Johnston (2). Bred heifers by a son of Lucky Strike and out of Quail Roost bred dams.

Dr. W. A. Hornaday (1). Cow by a son of Lucky Strike—due sale date.

Maegeo Farms (R. A. McLaughlin, Mgr.) (1). Bred heifer by Ruayne King Comet, due right after sale date to a son of Rose Maxim out of Pansy Ann of Grassy Grove.

FOR CATALOG WRITE OR WIRE:

WARD SNARR, Sales Manager - Siler City, North Carolina

DON . . . *A Sire of Sales Toppers*

A DON DAUGHTER . . . Wilburn Lady Aline
Topped the 1946 Virginia Guernsey Breeders' Summer Sale.
We have 25 of his daughters in the herd.

SHERWOOD FOREST DON
Dropped: August 16, 1939
A Maternal Sister

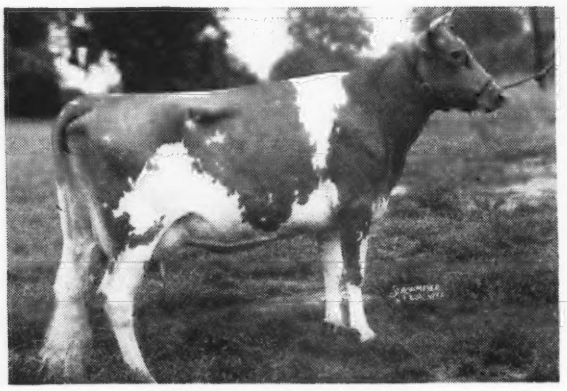

SHERWOOD FOREST MINION
14231.0—749.3—C
Sold for $3,200. The highest priced cow sold at auction in 1941.

D O N is by Coronation Potentate, A. R.—the highest priced bull sold at auction in 1941 and out of the great brood cow Rockingham Darling, A. R.

T. B. ACCREDITED 319703—STATE BANG'S FREE 40

WILBURN FARM

Fredericksburg, Virginia, 3 miles west on Highway 3
W. S. DICKINSON & SON, Owners Tel. Chancellor 1203

Lifetime Production!

Four foundation cows each with over 100,000 pounds of milk.

Four daughters of Royal's Legislator, A. R.
Son of Mixter May Royal, A. R.

Cows that pay their way

	Total Milk	Total Fat
Deershorn's Alice 4 A. R. daughters 1 A. R. son	113604	5467.5
Deershorn's Hope 2 A. R. daughters	114714	5676.0
Deershorn's Perfection 5 A. R. daughters	100713	5296.1
Deershorn Fashion 3 A. R. daughters 1 A. R. son	113155	5261.0

The entire herd now is descended from these four cows

T. B. ACCREDITED—BANG'S FREE ACCREDITED

DEERSHORN FARM

Sterling Junction, Massachusetts
V. D. MUDGETT, OWNER

Lucky Ace . . . Will be bred to our MAXIM'S KNIGHT Daughters

He is Line-bred on the bottom line to **HIGH POINT PRINCE MAXIM**

HUNTERDALE LUCKY ACE . . . Dropped: June 30, 1945

Sire: RUAYNE KING'S CHIEF Dam: LUCKY ACE'S DAIRY MAID **13027—727—A**

His Maternal Great Grandam

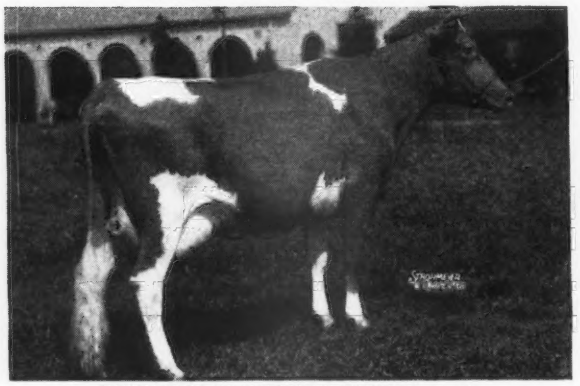

QUAIL ROOST MAXIM'S HATTIE, A. R.
10245—568—GG; 12252—641—CC
A daughter of High Point Prince Maxim, A. R., and dam of Quail Roost Lucky, the sire of Dairy Maid (727—A).
She dam of HUNTERDALE LUCKY ACE.

His Paternal Great Grandam

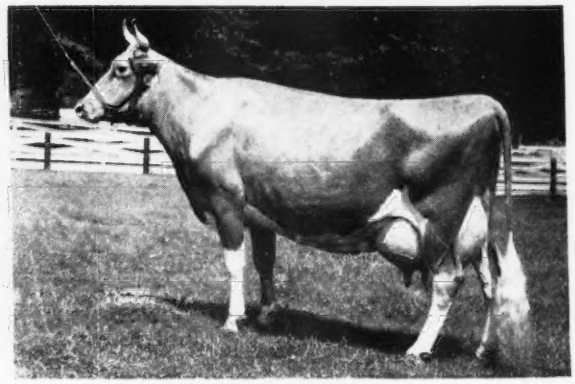

BOURNEDALE JUDY 2d
12677—653—AA
Dam of Riegeldale Sensation Judy; 11075—624—G
She dam of Riegeldale Judy's King, A. R., that is sire of Ruayne King's Chief—the sire of HUNTERDALE LUCKY ACE.

T. B. ACCREDITED . . . BANG'S FREE

HUNTERDALE FARM - Franklin, Virginia

(3 miles out on Highway 641)

W. H. SCOTT, Owner Address Correspondence to GORDON W. BRIDGES, Manager

Leatherwood Farm Dispersal . . .

DAVID A. RITCHIE
Proprietor

At the Farm, Bedford, Indiana
SATURDAY, APRIL 12, 1947
About 70 Head

40 pure breds—30 grades **T. B. and Bang's Accredited**

FIFTEEN daughters of Duffield Pride, by Eagle Valley's Pride (Adohr Surrogate's Pride and Ridglydale's Lucky Alert, 10465—555—EE, and from Duffield Major's Greta, 15389—709—D. H. I. A.

FOUR daughters of Rosebriar Farewell, he by Foremost Valentine (May Royal's Valor, 78 Progeny and Imp. Valentine's Betsey, 8885—517—C, and from Genett's DeRose Marie, 15063—827—AHI.

TWO daughters of Georgeland King George, a son of Kenfleur's King George, 28 A. R. daughters (Dunwalke Dictator and Grassland Quadrine, 12022—547—G) and from Georgeland Pocahontas 2d, 9057—512—GHI.

FOUR daughters of Eagle Valley's Actor by Lord Challenger of Ridglydale (Maple Lane Challenger and Teddy Alert of Ridglydale, 15828—752—C) and from Eagle Valley's Baby Actress, a daughter of Wildwood Betsy's Actor, 45 P. R. Progeny.

SEVEN daughters of Duffield Rose King, a son of Normandy Coronet King, 18 A. R. daughters (Coronation Rose King, $5,000, and Boulder Bridge Imp, 12971—485—A) and from Belvora Rose, 7350—396—EHI.

THREE daughters of Georgeland Flash, a son of Rosebriar Red Raider and Georgeland Jewel 2d, 8140—401—CHI.

TWO daughters of Normandy Fashion Plate (Coronation Rose King, $5,000, and Kathleen of Boulder Bridge, 8171—416—E).

All raised on the farm except the last two. All raised in the limestone country where they grow big and strong. All raised out in the open, mostly on hay and pasture. They have large middles and a great capacity for feed.

FOR CATALOG WRITE...

The Russell George Sales Service
LEBANON, INDIANA

Ontario Guernsey Breeders' Annual Sale

Oakville Municipal Skating Rink

OAKVILLE. ONTARIO, WEDNESDAY, APRIL 30, 1947

3 Bulls - 30 Cows - 17 Bred Heifers - 6 Open Heifers

Many from Listed Herds — All T. B. and Bang's Tested — Many Vaccinated

NOTE CAREFULLY

The sale entry has been selected with the utmost rigidity by Mr. Louis McL. Merryman in an earnest endeavor to make this a top quality offering worthy of your best appreciation and support.

THE CONSIGNORS

Sanford K. Bonham, Jerseyville
W. S. Brooks, Paris
J. Brown & Sons, Cornwall
A. B. Calder, Glanford Station
J. S. Chisholm, Milton
Don Alda Farms, Todmorden
Fraserdale Farms, Concord
Glenorchy Farms, Richmond Hill
Wilbur Haggins, Ruthven
F. M. Hooker, Wheatley
H. V. Howell, Welland
Irven Kelley & Son, Vineland
King Creek Farms, King
Kingfield Farms, King
A. J. McMahon, Port Dalhousie
Richard McCleary, Edgeley
Frank McCutcheon, Kleinburg
Malcolm McNabb & Sons, Georgetown
J. Milligan, Whitby
Dr. Clark Noble, Richmond Hill
Normadale Farms, London
John Presant, Blenheim
S. S. Richardson, Guelph
Blake Sanford, Kingsville
E. W. Shafer & Son, Ancaster
Alvin Stevenson & Son, Ruthven
H. G. Stewart, St. Catharines
Andrew M. Telfer, Paris
J. S. D. Tory, King
Valley Crest Farms, Oakville
Wilfred Wade, Ancaster

Many of the individuals are out of imported sires and bred back to imported sires that represent quality, type, and production in any herd.

Mr. Merryman states: "The individuality suits me and compares favorably with any sale we have".

Particular attention has been paid to the health status of the herds, and the fact that that Canadian prices are lower than American prices insures bargains to American buyers.

Oakville is half-way between Hamilton and Toronto on the Queen Elizabeth Highway, twenty miles from each. Train schedules from New York, New Jersey, Massachusetts, Pennsylvania, and Michigan make the sale location convenient to everyone. Hourly Bus Service between Hamilton and Toronto.

A parade of all animals will be held at 11 o'clock on the day of the Sale, which will start at 1:30 P. M. sharp.

Lunch and hot coffee will be served in the sale building.

For catalogs and information write to:

DR. A. R. CAMPBELL, P. O. BOX 99, GUELPH, ONTARIO

Make it a date to meet your friends in
OAKVILLE, ONTARIO, APRIL 30, 1947

GEORGE H. KING, Oakville, President — HUGH HILL, Goderich, Secretary

Introducing . . . Our New Junior Sire

One of the Onward-Valencian Cross -- Carries the blood of Valencia-Labelle-Cora Close-up.

Langwater Lord Benton
Dropped: May 12, 1946

Sire: LANGWATER ONWARD. Promising young herd sire at Langwater. He is sired by Langwater Countryman, A. R., and out of Langwater Cora, 15653—710—D. "Onward" is a full brother to Langwater Coral, 18019—853—A and is line-bred to Moonlight's Coronet of Jean Du Luth, 13997—706—A.

LORD BENTON COMES FROM THE LABELLE LINE

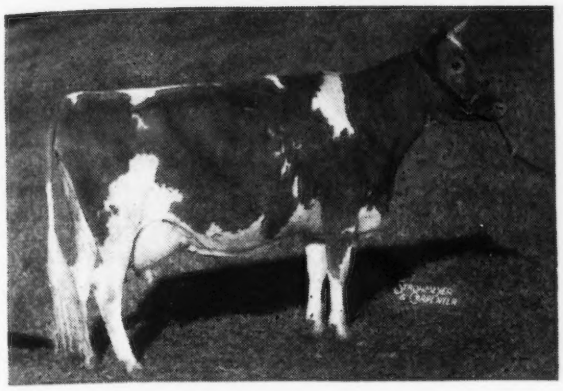

← **FOREMOST LABELLE**
14554—657—GG
17716—801—AA
Sold for $4,400 Foremost, 1937.
3 A. R. daughters—2 A. R. sons

Her daughter, LABELLE OF LANGWATER, 14400—672—AA, is the dam of **LANGWATER LABURNUM** (on test) **DAM OF "LORD BENTON."**

"LORD BENTON" is out of Langwater Laburnum. She is a daughter of Langwater Valencian, A. R., and out of the **"Labelle"** line.

"LORD BENTON" will be bred to our daughters of McDONALD FARMS HIS EXCELLENCE and **MT. ARARAT'S SIR LUCKY**

T. B. ACCREDITED—BANG'S FREE

BENTON FARMS ● **Middleburg, Virginia**

DANIEL C. SANDS

Please address all correspondence to SAMUEL L. MOYER

Consigned . . . Ward Snarr's 3d Piedmont Sale

Greensboro, N. C., Monday, April 8, 1947

A Choice Bred Heifer . . . INVERNESS GRACIOUS . . . Dropped: November 26, 1944

GRACIOUS is sired by Nella's King Jay of High View, that is the sire of Inverness Cottie, 8204—405—Sr3—305C—610 T. M. Another daughter is on official test and has milked over 40 lbs. on 2X milking. On twice-a-day milking with machines his daughters have made 7000 to 8000 lbs. of milk and 350 to 450 lbs. fat in D. H. I. A.

(Snapshot taken at 10 years of age)

Her Dam:

← **Roberta's Eleanor**

11989—537—DD
13261—554—D. H. I. A.
305 days—10 years

Dam of: Inverness Alicia
8528—403—305 days, D. H. I. A.
5½ years
8379—407—302 days—D. H. I. A.
4½ years

GRACIOUS is due August 30, 1947 to the service of **Antietam Peter Pan** that is by Langwater His Honor's Leader and out of Antietam Water Rose, 12461—590—GG; 14578—666—C, a daughter of Langwater Vagabond, A. R., and Bloomfield Water Rose, A. R.

INVERNESS FARM ● **Burkeville, Virginia**

ELIZABETH B. AGNEW & SONS, Owners

(1 mile East)

REGISTERED GUERNSEY CATTLE

GRASSVIEW FARMS

MR. AND MRS. J. W. GRASS ★ ROSWELL, GEORGIA

Maximost Sons Now Available

Our Senior Sire . . .

Riegeldale Emory's Maximost

Dropped: January 29, 1944

His Dam

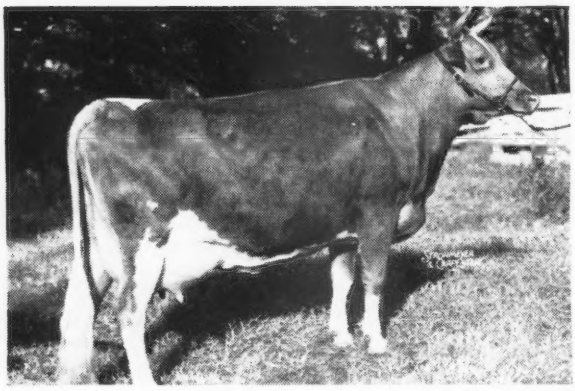

Sire: **RIEGELDALE MELBA'S EMORY, A. R.**
Sold for $30,000.
Sire: His Majesty of Bournedale, A. R.
Dam: Green Meadow Melba
15342—963—FF—World Record

◄ Dam: **RIEGELDALE MAJESTY'S SUE**
10034—539—G
14101—733—E
14410—788—AA

2nd Dam: **Klondike Gay Freda, A. R.**
5 A. R. daughters, 1 A. R. son

FOR SALE
MAXIMOST SONS OUT OF TOP A. R. DAMS
Strengthen your breeding program with a Foremost-Maxim bred sire.

FULLY ACCREDITED FOR T. B.—BANG'S FREE

G. L. COX, Manager

To Further Strengthen the
KNIGHT-GAY LAD Inheritance

We Selected . . .

KLONDIKE HOLLIVISTA

Dropped: August 23, 1942

Sire: KLONDIKE HOLLIMOST, A. R.
30 A. R. daughters, 7 P. R. sons. All of his daughters offered for sale in the 4 Klondike Sales average $2,650. **5 of his first daughters to finish retest have made over 700 lbs. fat.**

Dam: KLONDIKE MINUET
11019.1—554.7—GG
12962.9—637.8—AA
She is by Argilla Knight, A. R., out of the great brood cow, Klondike Frolic (**by a grandson out of a granddaughter of Langwater Foremost, A. R.**)

HOLLIVISTA is being bred to the daughters of KIM, (see our January 15, February 15 advertisements pages 222 and 515).
We have over 15 of his daughters in our herd at present.

HIS SONS ARE USUALLY FOR SALE

Herd Federal Accredited for T. B. State Bang's Free No. 23

BEAVER CREEK FARM
McColl, South Carolina
O. J. FLETCHER, Owner

Our Foundation Cows

Rich in the blood of

FOREMOST ROYAL BLEND
FOREMOST MASTERPIECE
ROYAL SUPREME
VALOR'S ROYAL
MAY ROYAL'S VALOR

OUR HERD SIRE

Foremost Farm Fields
A double grandson of
MIXTER MAY ROYAL

Line-bred to such great cows as

MIXTER GOLDEN CHARM
YEOMAN'S MIXTER CHARM
MIXTER FAITHFUL

His Sons Occasionally for Sale

Farm Fields

WYTHEVILLE, VIRGINIA

HAROLD P. STREET, Owner
HAROLD STREET, JR., Manager

THE GET OF

Rivelon Maywick's Beau

meets with breeders' approval

A Daughter . . . **Sawaga Maywick's Red Bess** was third high cow in the 1946 South Carolina State Sale.

Congratulations . . . Mr. W. Scott Shepherd, Lumberton, N. C., upon your choice of a BEAU daughter. THEY MAKE GOOD.

You too will like the BEAU get. His sons rich in proved **Mixter Hardwick** inheritance are usually for sale.

See our January and February advertisements pages 220, 518, respectively.

FEDERAL ACCREDITED HERD 292657
STATE BANG'S FREE NO. 51

SAWAGA FARM

Orangeburg, South Carolina

S. W. GRAMLING, Owner

HEMLOCK FARM

Route 3 - Roanoke, Virginia

2 miles northwest on Harshberger Road

"COLONEL" further strengthens the FOREMOST'S GAY LAD Inheritance in our herd.

McDONALD FARMS KING'S COLONEL

Dropped: September 16, 1943

Sire: MYHAVEN KING, A. R., (Langwater King of the Meads, A. R.—Green Meads Thelma). Colonel is a paternal brother to McDonald Farms King's Kella ($13,500). (New all high price for a bred heifer.)

Dam: McDONALD FARMS ELSA

11872—579—G

A maternal sister to McDonald Farms Dolly, 707—AA, and daughter of Klondike Joyce; **a great producing cow from the Gay Countess line.**

One daughter consigned to the Blue Ridge Guernsey Breeders' Association Junior Sale, Maher Field, Roanoke, Virginia. Only 4-H and F. F. A. Club Members will be bidders. Bring your bidders to the sale.

T. B. Accredited . . . Bang's Free

W. M. AND WALLACE B. GARST — TEL. 2-8264

MAJESTY *is backed by great cows Close-up*

Our Sire—QUAIL ROOST MAXIM'S MAJESTY, A. R.

His Dam

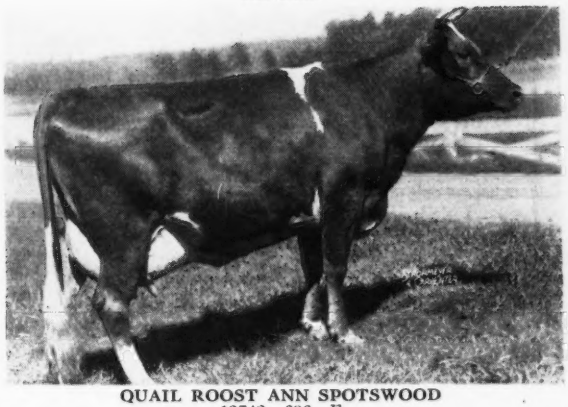

QUAIL ROOST ANN SPOTSWOOD
13742—686—F
3 A. R. sons, 3 A. R. daughters

His Full Sister

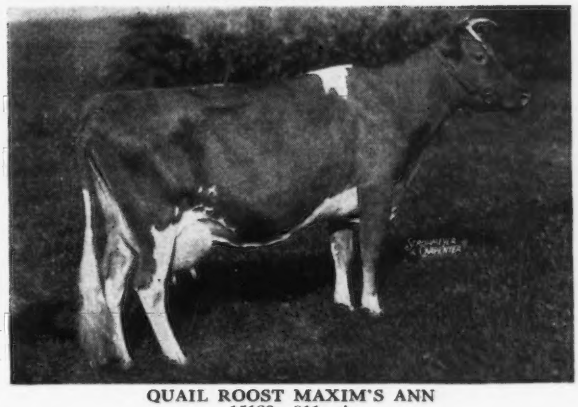

QUAIL ROOST MAXIM'S ANN
15123—811—A

ALL THIS . . . AND MORE . . . MAJESTY is out of the proved brood cow—ANN SPOTSWOOD and he is sired by **High Point Prince Maxim, A. R.,** (more 800 pound daughters than any other sire). See our advertisement page 253, January 15, 1947 Journal for list of MAJESTY daughters.

MAJESTY SONS FOR SALE. Send for list of available calves.

FEDERAL ACCREDITED FOR T. B. 536333 . . . CERTIFIED BANG'S NO. 156

CROASDAILE FARMS • Durham, North Carolina

JOHN SPRUNT HILL, Owner — D. E. TOWNSEND, Manager

ARDEN FARM

"And thus our life, exempt from public haunt, finds tongues in trees, books in running brooks ... sermons in stones and good in everything." FOREST of ARDEN "AS YOU LIKE IT" Shakespeare

T. HOLT HAYWOOD — CLEMMONS, NORTH CAROLINA

Registered Guernseys

MAXIM-FOREMOST—All Tied Up in One

QUAIL ROOST NOMAX HERO Dropped: March 28, 1945. **Hero comes from a Great Female Line.**

His Paternal Grandam

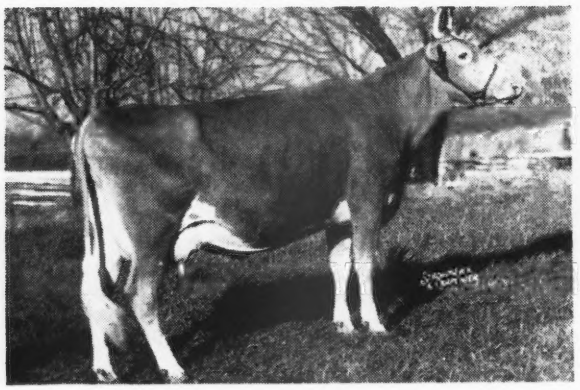

QUAIL ROOST LUCKY CELIA, 13812.1—684.7—E
2nd Dam: **Quail Roost Queen Celeste**
14501.6—677.5—AA
Reserve Grand Champion National Dairy Show, 1940

His Maternal Grandam and Great Grandam

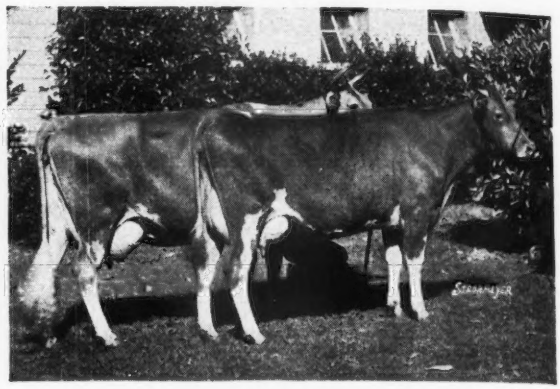

LUCERNE'S HILDRED, 15784.1—754.4—A
CABIN HILL HILDRED, 11971.6—618.9—GG
Dam of Quail Roost Queen Hilda, 9970.4—578.9—EE. She is the dam of Nomax Hero—Our Junior Sire.

All this and Quail Roost Noble Maxim—a son of Cesor Noble Maxim, A. R.—the sire of Noble Primrose (etc.). This Line is in demand. NOMAX HERO will be bred to our daughters of FERDINAND (see page 211, January 15, issue) and COLFAX (see page 497, February 15 issue).

T. B. Accredited—Bang's Free

T. Holt Haywood, Owner — Josh Quinn, Manager

• **Clemmons, North Carolina**

To Further Intensify the

MAXIM INHERITANCE

in our herd . . . we selected. . .

CLEAR SPRING'S MAXIM DESIGN

Dropped: November 4, 1945

Sire: **Clear Springs' Advancer, A. R.** (a son of Maxim of Burkeville, A. R., out of Maxim's Inez of Quail Roost, 11285—621—C, 15613—829—A). Advancer is a double grandson of High Point Prince Maxim, A. R.

His Dam

ZIMALCREST SCARLETT
12616—670—D

A daughter of **Quail Roost Maxim's Design, A. R.**, out of a great producing A. R. daughter of **Illustrator's Laddie, A. R.**

We will sell . . . A few choice bull calves and occasionally a few females. Rich in proved MAXIM INHERITANCE.

Federal Accredited 538613 . . . Bang's Cert. 230

ARCHDALE FARMS

KINGS MOUNTAIN, N. C.

P. M. NEISLER, Owner — H. P. DIXON, Manager

SARNIA

Several breeders in Wisconsin who had cattle to sell urged us to put on a spring consignment sale, and we have asked E. C. Phillips of Waukesha to join us in this sale and he has accepted.

Up to the time this advertisement goes to press we have consignments from Curtiss Candy Co., Baumgartner Brothers, Elmer Schmidt, John H. Frederich, Fred Sy, Harley Jacklin & Son, A. P. Bean, Joe Lang, George Harrison & Son, Ross & Zora Hocking. At least 60 and probably 70 head of good cattle will be offered.

This sale will be in the Sale Pavilion at Waukesha on April 25, 1947.

On April 26 at same place we will sell the entire herd of Harry Fitzgerald who has bought some of the best cattle at Wisconsin State and other sales the past two years. Watch for advertisements of these two sales in the issues of the Journal for April 1 and 15.

Since February 15 advertisement appeared we have been offered good small herds of 20 to 40 animals in Wisconsin, Illinois, and Minnesota, and if you are interested in buying a whole herd write us at once.

Charles L. Hill & Son,
Rosendale, Wisconsin

MARJOHEIM FARMS Westfield, Pennsylvania

Three Consecutive Times Pennsylvania High Herd Average
12132 lbs. milk, 562.1 lbs. fat, D. H. I. A.

Consign to...

11th SPECIAL LITITZ GUERNSEY SALE

March 26, 1947 - Lititz, Pa.

Three Excellent Cows

HURD FARMS NOBLE'S NITA
Dropped: March 19, 1943—Vaccinated
Sire: IDEAL'S GOLDEN NOBLE'S JAMES
Dam: SIMONE'S RITA OF FERNWOOD

Fresh January 14, 1947
A. R. tested—46.2 lbs. milk, 2.6630 lbs. fat.
Milking 50.6, February 2.

HURD FARMS JUPITER'S DELIGHT
Dropped: October 8, 1940
Sire: FRITZLYN JUPITER'S GIFT
Dam: SIMONE'S DELIGHT OF FERNWOOD

Total Production D. H. I. A., 685 days, 26087 lbs. milk, 1193 lbs. fat. Will freshen, February 28, 1947.

HURD FARMS NOBLE'S GLADOLINE
Dropped: April 2, 1943—Vaccinated
Sire: IDEAL'S GOLDEN NOBLE'S JAMES
Dam: JUPITER'S GLADOLINE OF FERNWOOD

Fresh January 14, 1947
A. R. test 42.6 lbs. milk, 1.6630 lbs. fat.
Milking 46.6, February 2.

BANG'S FREE NO. 327299 FEDERAL-STATE CALFHOOD VACCINATION NO. 14399 T. B. ACCREDITED

MR. AND MRS. J. E. EBERLE, Owners C. E. COOPER, Manager

AT HER-MIL
Fairlawn Peerless Defiance
follows Chedco James in our breeding program

His Sire

GREEN MEADOW PEERLESS, A. R.
54 A. R. daughters, 7 A. R. sons
2 of his sons are in active service at Fairlawn Farms.
Dam: **Winston Farms Butter Girl**
12208—565—F
She has 3 A. R. daughters

Defiance daughters are now starting on test.

Write us about a Defiance son out of a Chedco James daughter.

HER-MIL FARMS
FREELAND, MICHIGAN
HERBERT F. RUSSELL AND ROBERT K. BURNS

Introducing...

SUNRISE FARM

BALLARD BENNETT MAX DICKERSON PERRY H. LAMBERT

On January 1, Ballard Bennett became a partner in our firm which operates a seed house, nursery and landscaping department, and a herd of approximately **70 head of Guernsey Cattle.** The herd has been built through the use of good bulls of popular blood lines.

It is our desire to continue to build on the Bournedale Rex—Langwater King of the Meads line with occasional outcrosses added.

Our senior herd sire is MEADOW LODGE MAX'S LAD, sire: Meadow Lodge Rex's Max (Bournedale Rex—Green Meads Queen Snowflake, 601—GG) dam: Meadow Lodge Rex's Wanda, 693—F, 751—A (Bournedale Rex—Green Meadow Wanda, 617—A).

A few sons of Lad for sale out of tested cows.

Farm located at intersection of U. S. 36-73
39 miles west of St. Joseph, Missouri.

LAMBERT SEED COMPANY -:- Hiawatha, Kansas

UDDER INHERITANCE

***Our Herd Sire . . .* QUAIL ROOST NOBLE SWAIN**

Dropped: July 17, 1942

Carries this udder inheritance close-up

UDDER OF QUAIL ROOST MAIXM'S MAY ROSE
At 14 years of age
11813—708—F 15227—867—BB
Full sister to Quail Roost Maxim King, A. R. dam of
Quail Roost Queen Maid—DAM OF SWAIN

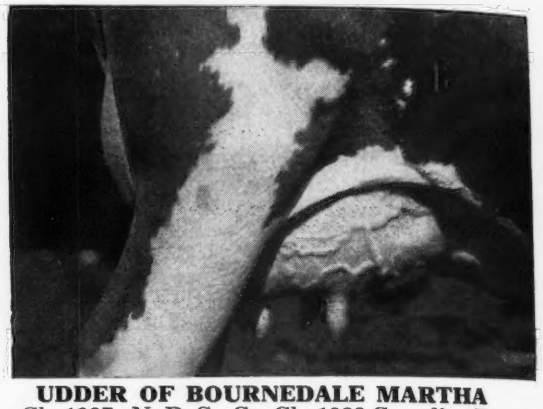

UDDER OF BOURNEDALE MARTHA
Gr. Ch. 1937, N. D. S.; Gr. Ch. 1938 Canadian Royal, Gr. Ch. 1939, Waterloo Dam of **Cesor Noble Maxim, A. R.—SIRE OF SWAIN.**

WE OFFER . . . bull calves by SWAIN; a sire with udder inheritance (see above) and out of top daughters of Riegeldale Judy's King, A. R.

T. B. ACCREDITED — BANG'S FREE

W. A. HORNADAY, Owner - **RUAYNE FARM - Greensboro, N. C.**

Doubling up the "May Rose" inheritance

***We selected* Fairlawn Maxim's Jigger** **Dropped: July 18, 1945**

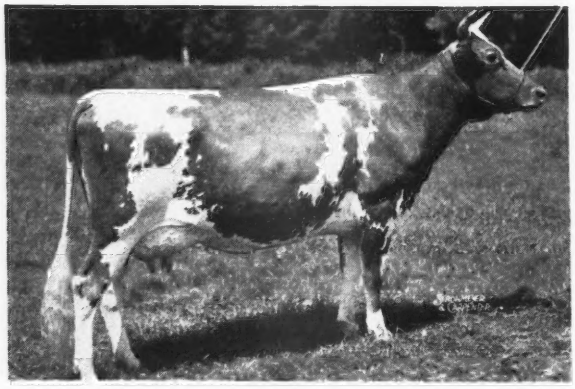

A double grandson of **Maxim of Burkeville, A. R.;** outstanding son of **High Point Prince Maxim, A. R.**

HIS DAM

← **MAXIM'S POLLYANNA**
9975—546—G
A daughter of **Maxim of Burkeville, A. R.** and dam of **3 A. R. daughters.**

JIGGER is by Quail Roost Rose Maxim, A. R. ($11,000), that is a double grandson of **High Point Prince Maxim, A. R.,** being sired by **Maxim of Burkeville, A. R.,** out of the great brood cow—Quail Roost Maxim's May Rose; 11813—708—F; 15227—867—BB.

JIGGER bred to our **HERITOR** daughters will double up the **Quail Roost Rose Maxim, A. R.** inheritance.

T. B. ACCREDITED 540442 . . . BANG'S FREE NC 729

L. B. GALLIMORE, Owner
F. E. BROWN, Herdsman

ARLO FARMS
GREENSBORO, NORTH CAROLINA

The Long "COUNT"

Long on Proved Inheritance

CLEAR SPRINGS ROYAL COUNT

Sire: CLEAR SPRINGS' ADVANCER, A. R.
A son of Maxim of Burkeville, A. R., out of Maxim's Inez of Quail Roost, A. R.

HIS PATERNAL GRANDAM

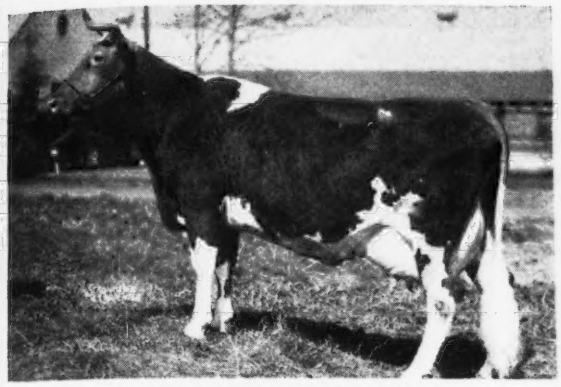

MAXIM'S INEZ OF QUAIL ROOST
11285—621—C 15613—829—A
A daughter of High Point Prince Maxim

Bull calves out of "COUNT" daughters.
Bull calves by "COUNT."
Bulls that "COUNT."

T. B. ACCREDITED . . . BANG'S FREE

TWIN BROOK FARM
Mocksville, North Carolina

P. B. BLACKWELDER J. C. SANFORD

Phillips

SALES and PEDIGREE SERVICE

GUERNSEY SPECIALISTS

All types of Pedigrees
Catalogs and Herd Books
Complete Sales Service
for
Consignment Sales
and
Dispersal Sales

For Information and Prices write or call

Phillips Sales & Pedigree Service

Waukesha, Wisconsin Phone Waukesha - 5825

ROUGHWOOD GUERNSEYS

100 Head at Center Harbor, New Hampshire

Negative to the Blood Test **ESTABLISHED 1907** ***Federal Accredited***

◀ **Chedco Levity King 346901**

One of our Herd Sires

We have a few young females which we can offer for sale at the present time.

Also several promising young bulls.

Address GEORGE N. BARRIE ***Superintendent*** **Chestnut Hill, Massachusetts**

Like Father -- Like Son

Genius has departed but he left a good son for us and many good daughters.

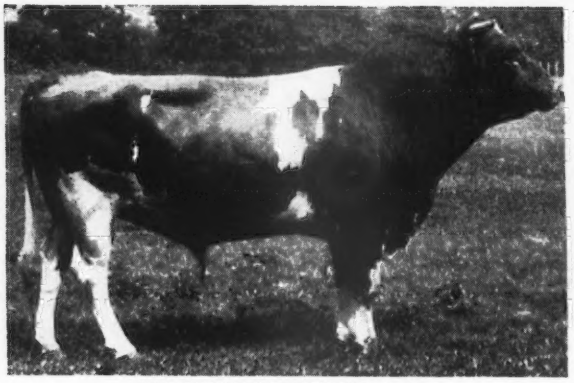

WILLOWMERE GENIUS, A. R.
36 A. R. daughters. 3 over 700 lbs. fat, 11 over 600 lbs. fat, 30 over 500 lbs. fat.
Today we have 15 Genius daughters in our herd.

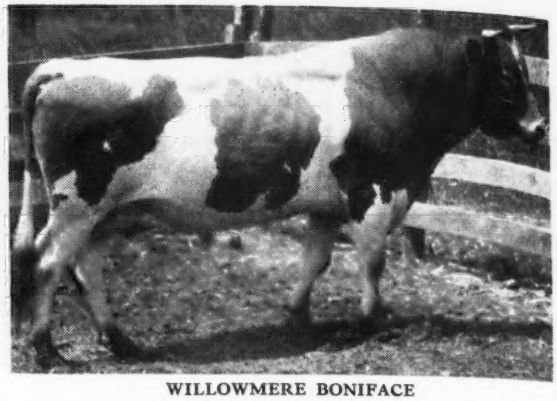

WILLOWMERE BONIFACE
3 A. R. daughters others on test.
Dam: **Willowmere Bonanza**
12718—555—EE
15729—643—AA
Dam of 2 A. R. daughters with 724 and 633—E.

Several of Genius' top daughters

	MILK	FAT	CLASS
WILLOWMERE FRANCESCA	13865	724	A
WILLOWMERE VANITY FAIR	15317	711	E
WILLOWMERE PRISCILLA	14281	711	BB

You can buy this breeding—Maxim–Cavalier bred **bull calves by Clear Springs Maxim Victory out of A. R. daughters of Genius or Boniface. Do you need any cows? FEMALES FOR SALE.**

ACCREDITED HERD NO. 47808 — Phone Falls CHURCH 1954-J

WILLOWMERE FARMS - P. O. Fairfax, Virginia

B. F. SALSBURY, Owner — (On Lee Highway at Merrifield) — A. N. DUNLOP, Manager

A Son of MAJESTY out of the ULTRA BELL family

Wakefield Majesty's Warrior

Dropped: JULY 27, 1942

FULL SISTER TO WARRIOR'S SIRE

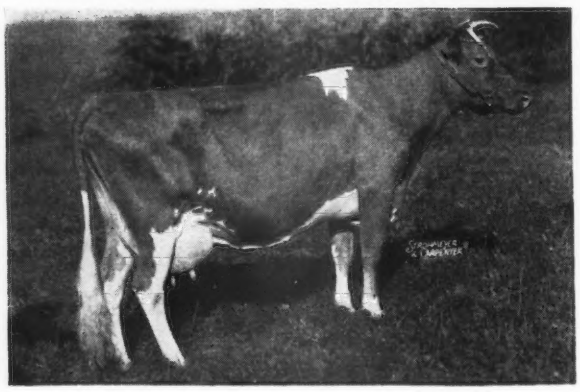

"WARRIOR" is sired by Quail Roost Maxim's Majesty, A. R., that is by High Point Prince Maxim, A. R., out of Quail Roost Ann Spotswood, 13742—686—F (3 A. R. sons, 3 A. R. daughters).

Majesty is a full sister to:

← **QUAIL ROOST MAXIM'S ANN 15123—811—A**

We have 12 "Majesty" daughters in our herd

"WARRIOR" is out of Hopeworth Rose, 13395—573—A. She is out of Hopeworth Ultra Bell, A. R., (dam of 4 A. R. daughters). Rose is dam of Wakefield Bell Rose, 15328—799—A. (dam of 3 A. R. daughters). **This is one of our best female lines (see page 1779, December 15, 1946 issue of the Journal).**

▼ **HIS SONS OUT OF A. R. COWS FOR SALE** ▼

Send for list of available bull calves . . . Occasionally we will sell a few females.

WAKEFIELD FARM - Wake Forest, North Carolina

JOHN SPRUNT HILL, Owner — FEDERAL ACCREDITED . . . N. C. BANG'S FREE 257 — E. H. FORBES, Manager

ANOTHER KNOCKOUT SALE OFFERING...

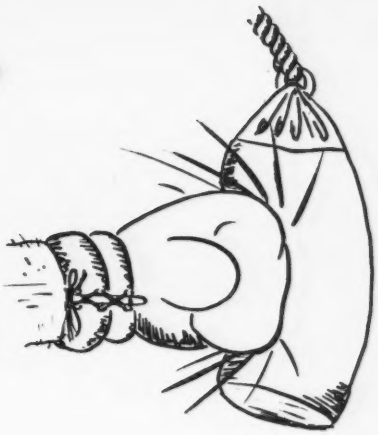

Pacific Northwest Guernsey Sale

April 24 • Portland, Oregon

PACIFIC INTERNATIONAL EXPOSITION GROUNDS

Carefully selected from the top herds in Oregon and Washington by Frank Meyer, Olympia, Washington, M. C. Fleming, Troutdale, Oregon, Ben Friedrichs, Bow, Washington, R. M. Lyon, Junction City, Oregon.

They Liked 'em

AT CURTISS CANDY

The five Pacific Northwest Guernseys averaged $4,720, 71% **above the** average of this history making Sale.

A Northwest Consignment was tops at $14,600.

You'll Like 'em

AT THE PACIFIC NORTHWEST SALE

April 24, Portland, Oregon

For PRODUCTION—a backing of World Records, Class Leaders and other high records of which the Northwest is proud.

For TYPE—the udders, rumps and body capacity you've dreamed of developing in your own herd.

For BREEDING—pedigrees show "Depth of Breeding" and "Great Cow Families" the Northwest has been developing for years.

For catalogs write:
302 CORBETT BUILDING,
PORTLAND 4, OREGON

Hotel Reservations:
MULTNOMAH HOTEL,
PORTLAND, OREGON.

Announcing . . .

THE WESTERN GUERNSEY CLASSIC

(The West's Good Guernsey Sale)

April 14, 1947 (Monday), Merced, California

OUR CONSIGNMENTS ARE OUTSTANDING! THEIR APPEAL IS NATION-WIDE!

BY THESE NAMES YOU WILL KNOW THEM!

Adohr Milk Farms—a 4-yr.-old Eldor of Adohr daughter that rings the bell—watch for further ads on her! Two other good ones, besides.

Barnegat Ranch—one bred and two open heifers, bearing good Maxim blood lines on the sire's side.

Mario Bianchi—an excellent mature cow, combining the blood of Douglaston Baron Ashtown, Highland Royal Prince, spiced by Foremost. She is outstanding!

Borrecco & Son—two San Carlos Valor and one San Carlos Bell's Bill daughter, harmonizing type and production.

Boyd Farms—McDonald Farms Californian's first daughter offered for sale; another female bred to McDonald Farms Judge.

Brown Ranch—2 heifers strong in the high production of Holliston Royal of Rockingham.

Buckel & Sons—two excellent consignments—one that stood second to the undefeated Junior Champion on the California Show Circuit and bred to Western Glow Royal Fame. The other a 3-year-old daughter of Lustre of Arizona Farms.

Curtiss Candy Co.—a son of Green Meads Levity King out of Secret's Sapphire (773-G and headed for over 850 on retest) also a Levity King daughter out of a Class Leader cow, King Hill Rexqueen, 710-BBB, 5th Place, and 836-E.

R. E. Doty—an AMBLER daughter out of the famous NANA—one of the tops selected by the committee; also a good Rancho Nicasio Valor's Jack daughter.

W. B. Doty—two paternal granddaughters of the $14,600 Western Glow Butterfat Maryann! (The birth of her February calf will qualify her.)

John Equi—THE OUTSTANDING POTENTIAL CLASS LEADER AND DOUBLE STATE CHAMPION, MATAPA LOU-BOY'S VICTORIA. She's a real leader in type as well as production! THE FIRST CLASS LEADER OFFERED IN CALIFORNIA!

Elm Lane Farm—a double McDonald Farms Fashion (he a Myhaven King son) yearling granddaughter, open, and a McDonald Farms Fashion daughter out of a McDonald Farms Developer dam. There is real type in this pair of Elm Lane stars!

Howard Farnsworth—a cow due the day after the sale, a Cascade Royal Rival granddaughter; a heifer, daughter of Chuckanut Elect.

Gilland Foundation Guernseys—two typy heifers combining Langwater Pharaoh on the top side with Foremost bloodlines on the dam's side. The pedigrees carry both American and Canadian records.

John Haine—two outstanding milking matrons, one a daughter of Happyholme Dorie's Pretorian with 587 lbs. fat; the other, an Escalon Holly daughter with 588 lbs. fat.

Hale & Ingram—a young beauty by Pine Manor Crown Majesty; a truly "showy" junior.

Happyholme Farms—a daughter of McDonald Farms Aristocrat; a bred daughter of Foremost May Valor; and a member of the Happyholme show string that will freshen the day after the sale to Langwater Joaquin—she has a record of over 500 lbs. fat in 4G.

Kenny Brothers—the committee has set its heart and eye on the new State Champion-to-be in DHI with 626 lbs. fat and thirty days still to go on test. The Kennys are cooperating by still trying to be convinced!

Kern County Union High School—an F. F. A. heifer.

Henry Krum—a two-year-old daughter of St. James Cameo Philospoher bred to the bull that topped last year's Classic, MEADOW LODGE KING'S PRINCE.

W. T. McClelland—two daughters of McDonald Farms Granger, bred to a McDonald Farms bull, one the first prize Junior Yearling, at the Arizona State Fair, the other is udderly perfect.

McDonald Farms—a double Foremost Prediction grandson out of Foremost Old Rose, 742-A, and a Myhaven King daughter out of Fairlawn H. Etna, 616-DD.

Mrs. Vera Martin—A SON OF GARDENVILLE SUPREME, OUT OF A CORONATION KING OF PINE MANOR DAUGHTER, two Coronation King of Pine Manor daughters, one out of a Green Meads Taurus dam; one open and the other bred to the Supreme son above. Also two excellent heifers, one a Pine Manor Levity Sovereign daughter out of Camille and the other a Pine Manor Triumph (he a Taurus son) out of Diadem. GUERNSEY POINTS, EAST, WEST, NORTH, AND SOUTH **PLEASE NOTE!**

Mission Ranch—a daughter of Adohr Eldor Mission bred to McDonald Farms Justice, Grand Champion Bull at the Arizona State Fair.

Troutmere Guernsey Farm—another of those excellent and popular Troutmere Eugene daughters, a three-quarter sister to last year's consignment, Troutmere Valcina.

Paul Paul—a four-year-old daughter of McDonald Farms Developer, fresh by sale time; also a San Carlos Max open heifer out of a dam that just finished with 506 in GGG.

Mrs. Desiree M. Rahlmann—an outstanding Sir John daughter, fresh at sale time, that placed well in the San Francisco Show.

San Carlos Dairy—a top daughter of Coronation King Comet and one of Gayhead's Monitor out of the two highest producing families at San Carlos, both bred to Sterlingold Prince Fearless.

F. R. Schoellerman—a daughter of Happyholme Perfector. He placed third in the Aged Bull Class at San Francisco in plenty hot competition—he's from a family of CHAMPIONS.

O. B. Stockdale—a fashionable junior miss, daughter of Fresno Royal Hercules and out of a Douglaston Lord Happyholme daughter.

Clark Stowe—a McDonald Farms Developer daughter out of a Hilltop Butterfat Count dam with 511 lbs. fat.

John Suglian—another of the popular St. James Champion's Chieftain daughters.

Van de Kamp's Guernsey Farm—a high producing daughter of Green Meadow Judge and a daughter of the well-known Sugar bull, Happyholme Royal Independence.

Western Consumers Guernsey Farm — two representatives of the great Norbeau-Masher cross, both in milk at sale time; one a daughter of Hill Girt Norbeau out of a Claremont Gracious Masher daughter; the other a Masher daughter out of a Norbeau dam.

Check Future Ads for More Detailed Information

For information and catalogs write to:

California Guernsey Cattle Club, Inc.

Room 401 California Fruit Bldg., Sacramento, California

A Potential Class Leader

From A Class Leader Family

Will be consigned to the

WESTERN GUERNSEY CLASSIC SALE
MERCED, CALIFORNIA, APRIL 14, 1947

MATAPA LOU-BOY'S VICTORIA
12975—694—Sr4—305C—2x

As a Senior 3 she made 13012—643 in 305 days on 2x milking, missing a class leadership by only one pound of fat but making a state championship.

Victoria is sired by **Matapa Prophet's Lou-Boy** that is also the sire of Matapa Lou-Boy's Sandy, a double class leader and double state champion—11550—610—GGG and 12313—681—EEE.

Lou-Boy's maternal sister, Matapa El Toro's Lucy, is also a Class Leader and State Champion in CCC with 13928—683.

Lou-Boy's paternal grandsire, Darigold Prince, has five daughters that have made six class leading records.

Victoria traces seven times to the blood of that great sire, Langwater Traveler through Darigold Prince, Chicona Sandy, Troutmere Zeke, and Troutmere Virginia. Troutmere Zeke is her maternal grandsire and is by Raemelton Sunny King and out of Troutmere Zelda, a daughter of Chicona Lover Bold.

MATAPA GUERNSEY FARM

MR. AND MRS. JOHN EQUI, Owners — J. EQUI, Herdsman

Penngrove, California

The Blood of Fashion

In the Western Guernsey Classic, Merced, California

MONDAY, APRIL 14, 1947

AN OWN DAUGHTER
ELM LANE NANDINA
Born: January 20, 1946

Sire:
McDONALD FARMS FASHION
289536

Dam:
WESTERN GLOW FAVORITE
664811
7761—409—GGG
8252—438—EEE

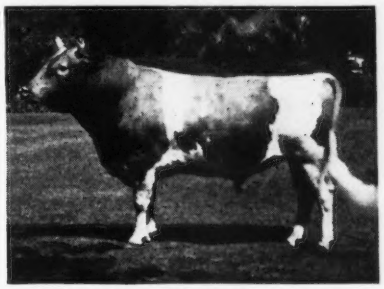

McDONALD FARMS FASHION 289536, A. R.
9 daughters with 11 records average 8801—409, all immature. High daughter, Elm Lane Heather, 11866—539—Sr2—305C—610. Sire: Myhaven King, A. R., 46 A. R. daughters, 5 A. R. sons. Dam: Virginia King of Hosford Farm, 11587—525—GG, 13836—611—AA.

A GRANDDAUGHTER
ELM LANE ROSITA
Born: January 4, 1945

Sire:
ELM LANE FASHION'S PREDICTION 784345

Dam:
ELM LANE ROSE PETAL
337604
9638—435—GGG
10718—473—Jr3—305C
(Pending).

MR. & MRS.
BURTON H. TODD,
Owners

ELM LANE FARM
Olive Avenue 'tween Peach and Clovis **Fresno, California**

ELLWOOD DAIRIES *consign to...*

Western Guernsey Classic

Ellwood Ambler Nana

Dropped: January 2, 1946.

Sired by HAPPYHOLME ROSALIND'S AMBLER and out of Rancho Nicasio Roamer's Nana, 18040—793—A. Senior and Grand Champion at Great Western Livestock Show, 1945, member of the 1st Prize Three Best Females in Milk Bred by Exhibitor, and member of 1st Prize Produce of Dam, N. D. S., 1939. Nana is the foundation female of one of the families upon which the Ellwood Herd is being developed.

Also consigned ELLWOOD JACK'S GRETA, dropped September 20,1946. Sired by Rancho Nicasio Valor's Jack, that is by Foremost May Valor, A. R., and out of Rancho Nicasio Roamer's Bee, 14857—817—B. Bee is a paternal sister to Nana. Dam: Ellwood Holly's Greta, 7347—405—FfF, by Escalon Holly out of Ellwood Rudy's Greta, a daughter of Ellswood Royal Prince Rodolfo.

RUSSELL E. DOTY, Owner
DAVID B. BOWSER, Manager

Goleta, California

Consigned to-THE WESTERN GUERNSEY CLASSIC

APRIL 14, 1947, AT MERCED, CALIFORNIA

McDONALD FARMS HIS LANDSMAN Born: August 10, 1946.

A nice type double grandson of Foremost Prediction with an exceptional inheritance for good udders and production combined.

SIRE: McDONALD FARMS HERITER

DAM: FOREMOST OLD ROSE

His Dam:

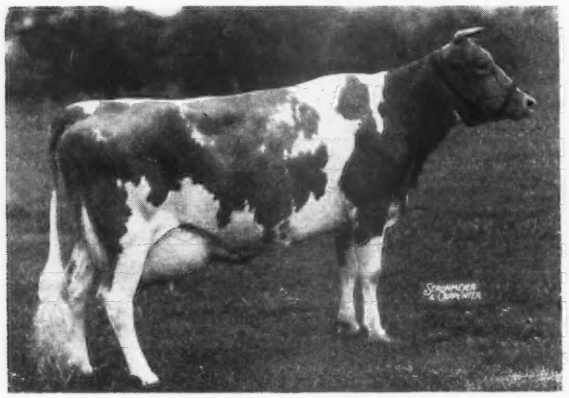

FOREMOST OLD ROSE
15220—742—A
Undefeated 3-year-old including National Dairy Show, 1940—1st prize 4-year-old, National Dairy Show ,1941. Member 3 Best Uddered Cows, 1941. 1st Get of Sire, 1940—1941. 1st Dairy Herd, 1940—1941.
Old Rose is a Foremost Prediction daughter of the great old brood cow Hardwick's Frances Rose. Old Rose is dam of McDonald Farms Jubilant, sold for $4,400 in 1945 Guernsey Sale.

His Sire's Dam

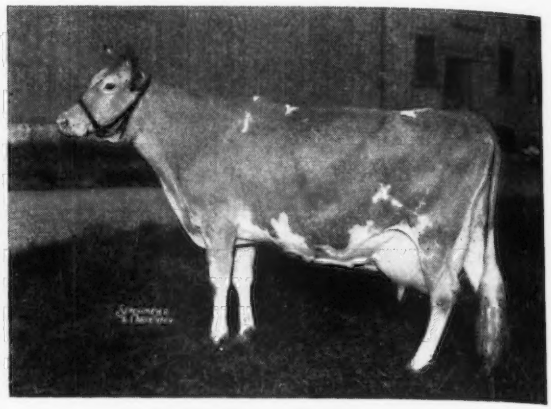

McDONALD FARMS COQUETTE
13928—708—G
Dam of McDonald Farms Heritor. Coquette is a daughter of Green Meadow Mahomet out of one of our best old brood cows, Rosemount Poinsetta. Coquette has sons in service at McDonald Farms, Cortland, N. Y., Coldsprings Farm, St. Johns, Pa., Pine Grove Dairies, Portsmouth, Va., Wychmere Farms, Ontario, N. Y., and The University of Connecticut, Storrs, Conn.

OLD ROSE'S DAUGHTERS

His Maternal Sister

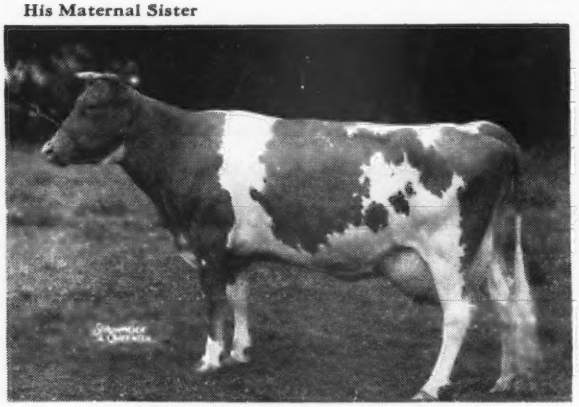

McDONALD FARMS FAIR ROSE
10976—539—G
On test—7272—357—184 days

His Maternal Sister

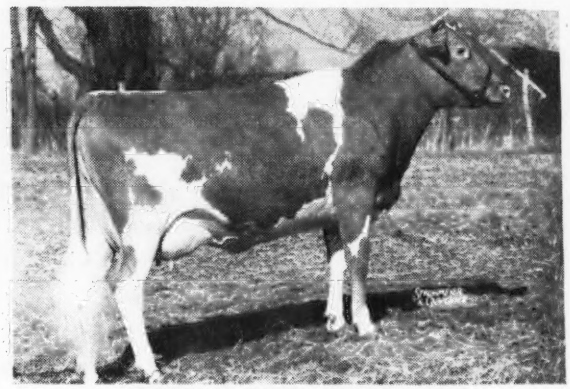

McDONALD FARMS GOLDEN ROSE
10473—531—G

Also Consigned . . . McDONALD FARMS KING'S LEAH. Born: August 3, 1946

A daughter of Myhaven King out of a very good Green Meadow Hornet daughter. This heifer is good prospect for the heifer calf class in 1947.

Her Dam

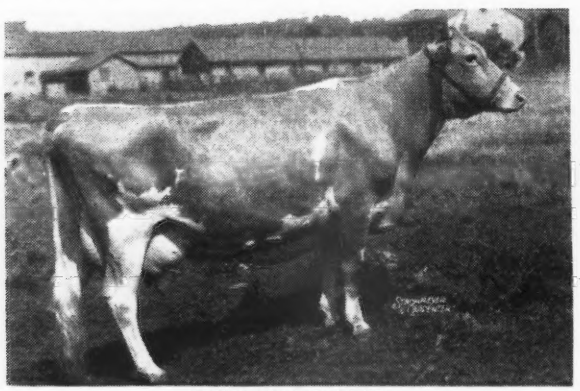

FAIRLAWN H. ETNA
13316—616—DD
1 daughter with 653—G

Her Sire's Dam

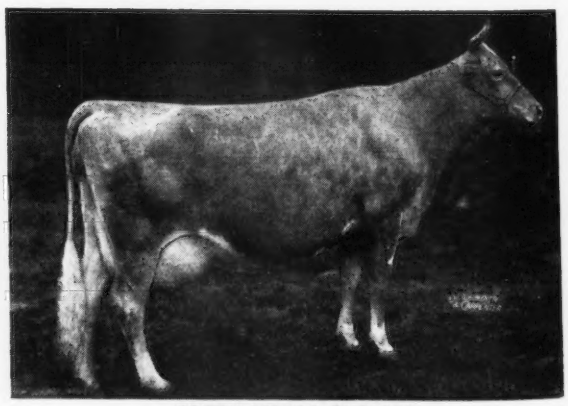

GREEN MEADS THELMA
12902—704—G, 13518—740—D
A great brood cow. Every son proved a great sire.

J. M. McDONALD, Owner
K. C. SLY, Manager

:: **McDONALD FARMS** :: **Cortland, N. Y.**

2 EXCELLENT THREE-QUARTER SISTERS

Consigned to Western Guernsey Classic

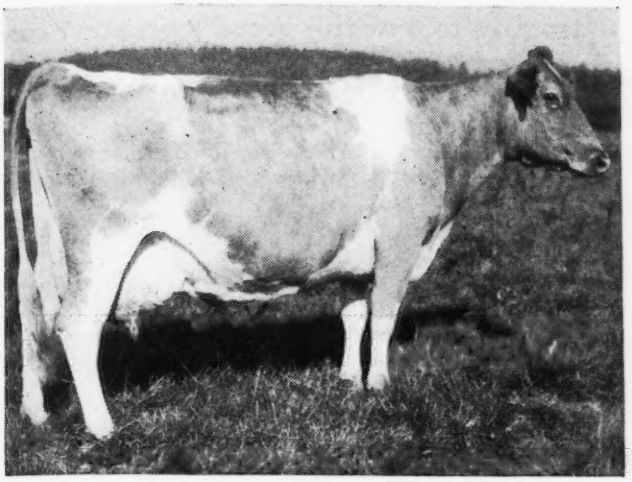

WESTERN GLOW BUTTERFAT MARYNN

Granddaughters of WESTERN GLOW BUTTERFAT MARYANN, the great western cow that flew east and sold at Curtiss Candy Sale for $14,600. A great brood matron.

Both consignments are also granddaughters of McDonald Farms Developer, A. R.

BUTTERTON MASTER'S GARNET
Dropped: April 21, 1946
Dam: BUTTERTON HOLLISTON GETHEL 7128.7—310.4—Jr2 (305) 610 T. M. in 220 days.

BUTTERTON MASTER'S LUCILLA
Dropped: July 22, 1946
Dam: BUTTERTON HOLLISTON LEDA 8900—427—GGG

BUTTERTON GUERNSEY FARM

W. B. DOTY — **P. O. Box 88 FRESNO, CALIF.**

We are offering for consignment

to the Western Guernsey Classic

Our first McDonald Farms Developer daughter

Golden Butte Lovely Dropped: January 28, 1946

Developer is a son of Foremost Prediction, 90 A. R. daughters and 11 A. R. sons and out of Rockingham May Princess, 12323—673—A.

LOVELY is out of Western Glow Butterfat La Fleur, a daughter of Hilltop Butterfat Count, that is the sire of Western Glow Butterfat Maryann that sold for $14,600. Le Fleur has made 10851—511—D. H. I. A. She has 2 daughters on D. H. I. A. test, Golden Butte La Fleur, 8175—491 with first calf and Golden Butte Laura, 9675—491 with her third calf.

The maternal grandam of Lovely, Le Fleur of Chicona, made 9928—547—AAA.

GOLDEN BUTTE GUERNSEY FARMS

"Home of Production With Type"

CLARK, MARVIN, and MARJORIE STOWE — **GRIDLEY, CALIFORNIA**

SIERRA MANOR *consigns to the . . .*

WESTERN GUERNSEY CLASSIC
April 14, 1947, Merced, California

An Outstanding Bull . . . tracing to 4 of the breed's greatest cow.

SIERRA MANOR SUPREME Born: March 11, 1945

His 7 nearest dams average 15662—800

Sire: **Gardenville Supreme**
His first daughters freshen in April

Dam: **Pine Manor King's Diadem**
13901—687—EE
Maternal sister to Douglaston King's Charlotte
15228—828—FF, 19751—988—AA

4 of the Great Cows in Supreme's Pedigree

His Paternal Grandam

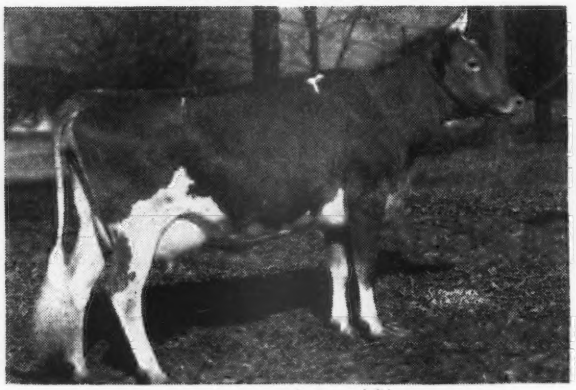

DOUGLASTON BARONESS DARLING
13717—671—GG; 15755—701—AA
Sold for $8,800, 2 A. R. daughters
Riegeldale Emory's Charlotte
12512—651—C
(Sold for $14,000)

His Paternal Great Grandam

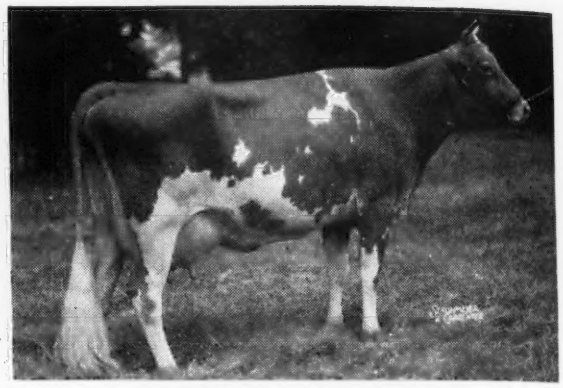

GREEN MEADOW MELBA
*15342—963—FF
5 A. R. daughters, 1 A. R. son

His Paternal Great Grandam

DOUGLASTON KING'S CHARLOTTE
*15228—828—FF
*19751—988—AA
2 A. R. daughters

His Paternal Great Great Grandam

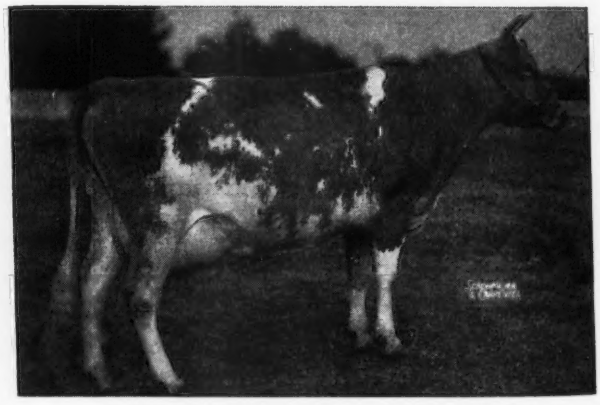

DOUGLASTON MARY CHARLOTTE
12354—592—GG
*17143—838—DD
4 A. R. daughters, 1 A. R. son

*Class Leader

This well-bred young sire will be in the sale with 4 top females.

BANG'S TESTED . . . FEDERAL T. B. ACCREDITED
MRS. VERA MARTIN, Owner

SIERRA MANOR
Rt. 1, Box 171, - - RENO, NEVADA

4 FEMALES . . .

Typical of the very best Pine Manor and Sierra Manor Breeding

Her Paternal Grandam

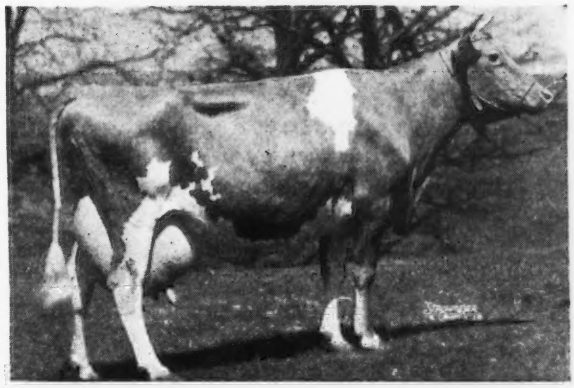

DOUGLASTON PRINCESS CHARLOTTE
11999—573—GG
14251—688—BB
Sold for $5,500

SIERRA MANOR TIARA

(Calfhood Vaccinated)
Born: February 5, 1946

Sire: **Pine Manor Triumph**—herd sire at Skyline Farms.

Sire of Skyline Triumph's Repose, sold for $2,200.

Dam: **Pine Manor King's Diadem** (See opposite page) a maternal sister to **Douglaston King's Charlotte**

PINE MANOR KING'S RAPTURE A KING-COUNT

Born: July 13, 1944
Due to Calve May 27, 1947, to Sierra Manor Supreme
Sire: **Coronation King of Pine Manor** (Coronation Rose King—Green Meadow Minuet, 19093—864—A)
Dam: **Pine Manor Caress,** 7909—473—GG
(Dam of Pine Manor Levity Lure, 11557—587—Sr2—365 (pending).
Full Sister to Pine Manor Columbine, 12672—755—EE, sold for $3,150.

PINE MANOR KING'S HERITAGE A KING-TAURUS

Born: October 29, 1941, **Due to freshen March 12, 1947**
Sire: **Coronation King of Pine Manor** (See above).
Dam: **Pine Manor Taurine Ann,** 14074—766—D

SIERRA MANOR SHEILA Another KING-COUNT

(Calfhood Vaccinated)
Born: September 9, 1946

Sire: **Pine Manor Levity Sovereign** (Coronation King of Pine Manor—Green Meadow Levity) Sold for $9,000.

Dam: **Pine Manor Camille**
11646—553—GG
14040—662—C
Out of Princess's Crystal

PRINCESS'S CRYSTAL
13048—709—GG
15660—770—A
17839—903—AA

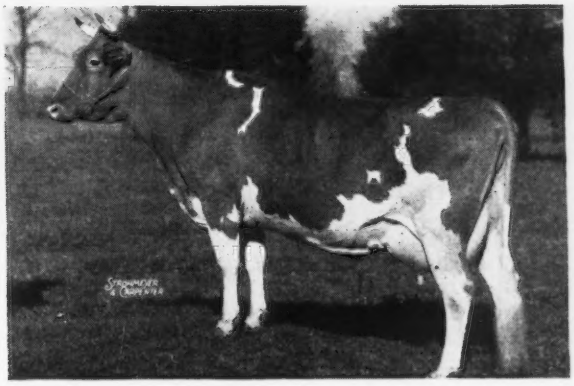

These 4 are of excellent type and extremely popular breeding

FOR CATALOG WRITE

California Guernsey Cattle Club, Inc.

401 California Fruit Bldg., Sacramento, 14, California

Melody Acres

MR. AND MRS. J. S. BORRECCO & SON
ROUTE 5, BOX 655, FRESNO, CALIFORNIA

Where Type and Production Harmonize

Consigns to Western Guernsey Classic Sale

2 Daughters of San Carlos Valor

that is by Coronation King Comet, A. R., and out of Valor's Hazel, 10888—477—BBB; 15435—648—A.

FRESNO VALOR JOY, 3 years old, now on A. R. test.
With 1st calf made 9842—489—D. H. I. A.
Dam: FRESNO JOYCE, 10368—465—D. H. I. A.; 9679—409—D. H. I. A.
A granddaughter of Hilltop Butterfat Prince.

FRESNO VALOR BETTY, 4 years old.
With 1st calf made 8852—419—D. H. I. A.
With 2nd calf made 10525—543—D. H. I. A.
Dam: FRESNO JUNE, a granddaughter of King Masher of Adohr Farms.

Also a Yearling Bred Heifer—

FRESNO ELMO'S EDORA, by Fresno Valor Elmo, a son of San Carlos Valor and out of Jesbel El Verano, 16272—639—D. H. I. A.; 14664—605—D. H. I. A.; 9711—477—D. H. I. A.
Dam: ESCALON PANDORA, a daughter of Highland Royal Prince and out of Escalon Pearl Rose, 9087—504—AAA.

WESTERN GUERNSEY CLASSIC

San Carlos Offers Two Females Bred To Sterlingold Prince's Fearless, a son of

NORMANDY LEVITY PRINCE, whose 3 nearest dams average 12746—716, and out of Foremost Otelma, 13120—753—FF; 15653—858—AA.

SAN CARLOS FANCY, dropped: September 11, 1941. Bred to Fearless.
8797—487—EEE; 9491—507—Jr4—305C—610 (pending).
Sired by GAYHEAD'S MONITOR, 16 A. R. daughters, a grandson of Green Meadow Coronation Prince, A. R.
Dam: SAN CARLOS HAPPY GIRL, 10408—568—AAA, by Comet and out of Hill Girt Golden Girl, a former State Champion in AAA with 10205—674; 12355—795—A—730.

CLOVERHILL QUEENIE, dropped: April 10, 1945. Considered by the Sale Committee to be outstanding. Bred to Fearless. Sired by VALLEY PRIDE'S CHURCHILL, a grandson of Lad's Phyllister of Middale. Queenie is out of a granddaughter of Coronation Western Lad.

Also Consigns . . .

SAN CARLOS PRIMROSE, dropped: June 6, 1944
Sired by CORONATION KING COMET, a son of Green Meadow Hornet and out of Green Meadow Joan, 18894—854—A.
Dam: SAN CARLOS PRIM, 11227—534—EEE out of a Langwater Slogan daughter with 3 A. R. records over 500 lbs.

ELWOOD NICEWONGER
Manager

San Carlos Dairy, Buellton, Calif.

Valley Oaks

F. R. SCHOELLERMAN — **Route 1, Box 309** — **GALT, CALIFORNIA**

consigning to . . . **THE WESTERN GUERNSEY CLASSIC**
April 14, 1947, at Merced, California

IT'S THE "EXTRA POINTS" THAT MAKE A REAL CONSIGNMENT!

A HAPPYHOLME PERFECTOR DAUGHTER

Valley Oaks Perf's Charm Born: May 7, 1945

CHARM'S sire, HAPPYHOLME PERFECTOR, is sired by **Adohr Perfection Leader** (a son of **Adohr Fantine Leader** out of **Fritzlyn Aurelia,** 14281—690—A—2X milking) and out of **Adohr Eldor's Clarabelle,** 10087—579—G (by **Eldor of Adohr Farms** and out of **Rancho Cherub's Clarabelle,** 10493—566—F). PERFECTOR is a show bull, and his sire was undefeated Junior Champion in 1940; his dam was undefeated in 1941.

CHARM'S dam, VALLEY OAK'S CAROL (now on A. R. test with 128 lbs. butter fat as a Jr3—305C—610 in 93 days) is by **Chedco Honeyboy,** a son of **Chedco Coronation King** and out of **Chedco Honeysuckle,** 15041—800—A. Her dam, **Holmwood's Foremost's Clarice** 12313—582—AAA, is a daughter of **Foremost Laurentic Lad.**

CHARM is bred to **Santa Ynez Golondrina's Select,** a son of **Happyholme Roseland's Ambler,** that sold for $2,200 in 1944, he by **Gwynllan Farm Ambler** and out of **Happyholme Prince's Roseland.** Select's dam is **Sonoma Golondrina.** She has five triple letter records that average 8251—514, the top record being 9870—625—AAA.

BOYD FARM COMPANY *Consignment to . . .*

THE WESTERN GUERNSEY CLASSIC

April 14, 1947 :: Merced, California

The first daughter of
McDONALD FARMS CALIFORNIAN
ever offered for sale!

BOYD FARM CAL'S SHIRLEY, Born: February 14, 1946. Her dam is Boyd Farm Shirley's Princess, that sold in last year's Western Guernsey Classic to **D. W. MacDonough** of Redwood City for $700, she a granddaughter of Highland Royal Prince and out of Shirley of Jacinto, 11467—580—BBB.CALIFORNIAN is a Myhaven King son and out of Valor's Kittoline, 16169—766—A, she with three A. R. daughters, one with 746—C.

BOYD FARM TREASURE'S DARELLA, our other consignment, was born April 29, 1945. She is a full sister to Boyd Farm Treasure's Dora, sold also in last year's Classic to Mr. MacDonough for $700. Her sire is Boyd Farm Treasure; her dam, Fay's Darella of Boyd Farm. She is bred to our NEW McDonald Farms bull, McDONALD FARMS JUDGE, he a son of McDonald Farms Valor and out of McDonald Farms Charming, 12618—684—G.

BOYD FARM COMPANY

DONALD D. BOYD, Secretary and Manager — EARL SPRINGER, Herdsman

R. F. D. 3, Yuba City, California

Happyholme - Home of Herd Sires

We take this means of displaying the present and potential breeding possibilities in our herd. On this page you find a Composite Pedigree of twelve living herd sires, and six that have died but have left a number of daughters in the herd, hence enter definitely into the breeding program.

FOLLOW THE NUMBERS:

The six bulls that have passed on are indicated by boldface and the initial "a." The remainder are the twelve now in use. To read the pedigree of any bull, trace the names indicated by his number.

18 Herd Sires

1a Valor's Roamer
2a Superb's Foremost
3a Foremost Commendation
1 Foremost May Valor
2 Caumsett Cardinal
3 McDonald Farms Red Prediction
4 McDonald Farms Aristocrat
5 Meadow Lodge Climax Conductor
6 Langwater Joaquin
6a Douglaston Lord Happyholme
7 Douglaston Baron Ashtown
7a Coronation Fearless
8 Pine Manor Crown Majesty
9 Fra-Mar Coronation Noble
10 Normandy Prince Wistar
11 Happyholme Roseland's Ambler
11a Highland Royal Prince
12 Happyholme Expectation

FOR EXAMPLE:

We have daughters of Foremost Commendation, out of daughters of Superb's Foremost out of daughters of Valor's Roamer. We can line breed them to Foremost May Valor, or Caumsett Cardinal, or McDonald Farms Red Prediction, or McDonald Farms Aristocrat.

Or, we have daughters of Douglaston Baron Ashtown, or Coronation Fearless, or Happyholme Roseland's Ambler that we can breed to Pine Manor Crown Majesty, or Fra-Mar Coronation Noble, or Normandy Prince Wistar, or vice versa.

Or, we have daughters of McDonald Farms Aristocrat that we can breed to Meadow Lodge Climax Conductor, or McDonald Farms Red Prediction, or vice versa.

WRITE YOUR OWN PEDIGREE, using some of the greatest sires and dams in the breed!

Write Your Own Pedigree

Sires

1a Langwater Valor
2a Foremost's Superb
3a Foremost Improver
1 Foremost Royal Valor
2 Foremost Acme
3 Foremost Prediction
4 Myhaven King
5 Meadow Lodge Rex's Climax
6 Langwater Onward
6a Imp. Financier of Myrtle
7 Douglaston Crown Prince
7 Douglaston Crown Prince
7a Green Meadow Coronation Prince
8 Coronation Rose King
9 Coronation Pharaoh
10 Coronation Prince Steadfast
11 Gwynllan Farm Ambler
11a Highland Chief Justice
12 Happyholme Hulda's Pharaoh

Offerings in the Western Guernsey Classic

Merced, California, April 14, 1947
Happyholme L. C. Dora, 3-year-old cow, 11597—508—Jr2—305C—915 (pending). By a son of Douglaston Lord Happyholme. Due April 15 to Langwater Joaquin.

Santa Ynez Valor's Comely Lass
Bred heifer, by Foremost May Valor out of a daughter of Foremost Commendation; bred to McDonald Farms Aristocrat.

Happyholme Regal Nita, heifer calf, by McDonald Farms Aristocrat, out of a daughter of Highland Royal Prince, with 15111—707—AA.

Dams

1a Imp. Popular Bella
2a Mixter Farm Fairmaid
3a Superb's Faithful
1 Foremost Miranda
2 Caumsett Ocean Pansy
3 Klondike Joyce
4 McDonald Farms Blueblood
5 Meadow Lodge Queen Flute
6 Patrician Girl of the Glen
6a Edgewood Christine
7 Douglaston King's Alexandra
7a Green Meadow Fides
8 Coronation Coronet
9 Coronation Coronet
10 Coronation Wistaria
11 Happyholme Prince's Roseland
11a Royal Queen of Highlands
12 Escalon Dorie

Grandsires

1a Langwater Valiant
2a Langwater Foremost
3a Foremost Masterpiece
1 May Royal's Valor
2 Foremost Royal Valor
3 Foremost's Bell Buoy
4 Langwater King of the Meads
5 Bournedale Rex
6 Langwater Countryman
6a Imp. Betsey's Rex of Ponchez
7 Imp. Financier of Myrtle Place
7a Green Meadow Courageous
8 Green Meadow Ambler
9 Green Meadow Coronation Prince
10 Green Meadow Coronation Prince
11 Green Meadow Ambler
11a Ultra Select
12 Bethany Pretorian

Grandams

1a Langwater Queen of the East
2a Golden Windflower
3a Valor's Gelenina
1 Valor's Faithful
2 Foremost Lida
3 Valor's Faithful
4 Green Meads Thelma
5 Green Meads Queen Snowfli
6 Langwater Cora
6a Verbena of Myrtle Place R. G. A. S.
7 Shuttlewick Mirth
7a Green Meadow Coronation Princess
8 Green Meadow Rosamond
9 Langwater Flirt
10 Green Meadow Alicia
11 Levity of Gwynllan Farm
11a Laverna's Queen
12 Escalon Hulda

Grandsires

1a Imp. Golden Noble II. of the Briquet
2a Langwater Fisherman
3a Foremost's Superb
1 May Royal's Valor
2 Caumsett Dynamo
3 Argilla Knight
4 Foremost Prediction
5 Langwater King of the Meads
6 Langwater Patrician
6a Ultra's Anchor of Edgemere
7 Douglaston Coronation King
7a Green Meadow Coronation King
8 Green Meadow Forester
9 Green Meadow Forester
10 Coronation Rose King
11 Highland Royal Prince
11a Blood Royal
12 Atamannsit Bestower

Grandams

1a Ringdale Bella VI.
2a Mixter Fairmaid
3a Mixter Faithful
1 Fayroyal's Gironde
2 Caumsett Country Violet
3 Klondike Gay Countess
4 Foremost Ioka
5 Argilla Flute
6 Golden Girl of the Glen
6a Vespasia Cavalier Ultra
7 Douglaston Duchess Alexandra
7a Green Meadow Felicity
8 Golden Coronet of Jean Du Luth
9 Golden Coronet of Jean Du Luth
10 Coronation Wilda
11 Escalon Pearl Rose
11a Gold Queen of Onunda
12 Escalon Doreen

HAPPYHOLME FARMS
LODI, CALIFORNIA
GEORGE W. EMDE, OWNER • C. W. ROBINSON, GUERNSEY SUPERINTENDENT

Consigning 2 Daughters of . . .

Langwater Steadfast Canadian to the Western Guernsey Classic

MERCED, CALIFORNIA
April 14, 1947

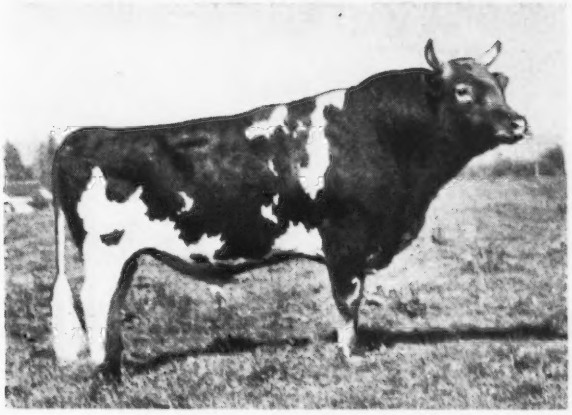

Pedigree of:

Langwater Steadfast Canadian

LANGWATER PATRICIAN 252897, A. R.
2 A. R. sons, 7 A. R. daughters
Patrician Girl of the Glen 626075
15511—748—D
Roman Lady of the Glen 626079
11905—614—BB
Langwater Halla 2d 688344
12381—585—EE
Langwater Lorna Doone 738646
9272—524—GG
Langwater Sparkle 738652
8242—483—GG
Duchess of the Glen 615760
9850—562—G
Diadem of the Glen 634562
7008—346—EE

LANGWATER GRATEFUL 361141
13121—647—B
13798—682—A
1 A. R. daughter
Langwater Gratuity 638036
10423—503—GG
13061—637—C

LANGWATER PHARAOH 98719, A. R.
49 A. R. sons, 50 A. R. daughters
Langwater Valencia 304322
13623—763—E
17508—952—A
Langwater Joyous 351416
16252—840—BB
Langwater Gardenia 2d 283995
15172—820—C

LANGWATER COUNTRY FLOWER 204359
10536—580—F
15106—790—A
4 A. R. sons, 3 A. R. daughters
Langwater Country Blossom 307376
15080—729—AA
Langwater Columbine 400414
12071—626—CC
13269—662—AA

LANGWATER MERRYMAKER 166128, A. R.
28 A. R. sons, 34 A. R. daughters
Langwater Merry Queen 356075
10427—502—DD
15489—705—AA
Langwater Merryanne 413611
14272—674—B
Langwater Blanche 2d 377458
13932—651—G

LANGWATER DUTIFUL 98594
13459—672—F
2 A. R. sons, 4 A. R. daughters
Langwater Devotion 284000
13488—705—F
Langwater Dutiful 2d 304319
11744—692—E
Langwater Ulika 168038
12639—669—D

LANGWATER SHEIK 77112, A. R.
9 A. R. sons, 11 A. R. daughters
Langwater Pride of Calais 164160
12594—645—F
13236—750—A

LANGWATER QUEEN OF THE EAST 70304
13221—646—G
16980—831—A
Sold 1920 for $11,000
4 A. R. sons, 1 A. R. daughter

LANGWATER STEADFAST 31672, A. R.
Sold 1920 for $25,000.
33 A. R. sons, 33 A. R. daughters
Langwater Angela 195134
19003—940—A

IMP. COUNTY FLOWER OF LANGWATER 149216
14166—662—A
Island Record: 7963—408—G
Sold 1928 for $8,100.

LANGWATER VALIANT 51868, A. R.
31 A. R. sons, 29 A. R. daughters
Langwater Lively 266755
12450—647—F
18079—895—AA

SHUTTLEWICK QUEEN OF JOY 129737
12518—630—G
15803—778—A
Sold 1924 for $8,100
3 A. R. sons, 3 A. R. daughters

LANGWATER STEADFAST 31672, A. R.
33 A. R. daughters
Langwater Mab 217996
14949—830—D

LANGWATER GENEROUS 41958
11834—588—F
Sold 1916 for $5,000.
4 A. R. sons, 3 A. R. daughters

Gilland Foundation Guernseys, Inc.

TURLOCK, CALIFORNIA

ROCKY HOME GUERNSEY FARM

A Family Enterprise, Built on Production, Type, Good Udders

We Are Consigning 2 Animals To

Western Guernsey Classic Sale

MERCED, CALIFORNIA • APRIL 14, 1947

Rocky Home Master's Dainty—a 2-year-old on May 2.

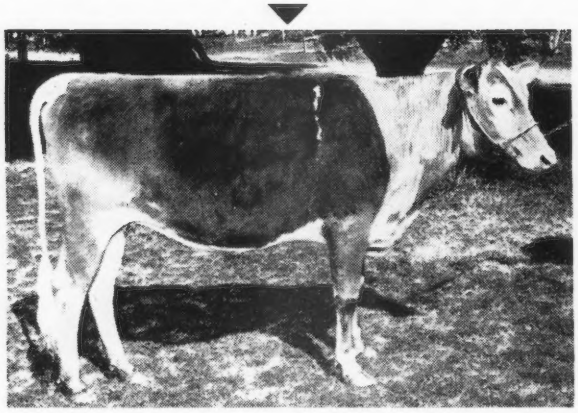

Due June 12 to Western Glow Royal Fame, a son of Silver Forest May Royal, whose 3 nearest dams average 15681—826. Dainty was 2nd prize Jr. Yearling, San Diego, County Fair, 1946.

Dainty's Sire:

WESTERN GLOW NOBLE MASTER

14 nearest dams average 14692—770. (McDonald Farms Developer—Western Glow Noble May, 15045—734—Sr3—305C 610 T. M.—4th Place).

Her Dam

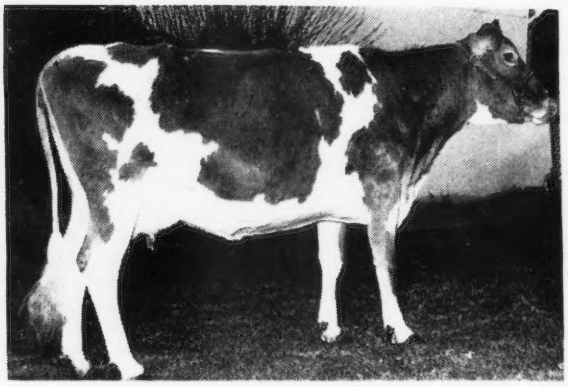

ROCKY HOME LUSTRE'S FLETA

8463—433—GHI—305 days. 7277—377—Jr3—HI (365) in 211 days.

Sire: LUSTRE OF ARIZONA FARMS
6 A. R. daughters average 8785—429, all immature. (Rippling Ruby's Royal—Arizona Farms Lena).

Dam: WIN RU OL FELICITA
10973—520—AHI—636 T. M.

ALSO CONSIGNED . . . *Rocky Home Lustre's Prilly*

9203—472—Sr2—HI—730 T. M. (pending)

Will be 4 years old on May 2, and sold open as she is due to calve March 20.

Sire:

LUSTRE OF ARIZONA FARMS

His A. R. daughters include:

ROCKY HOME LUSTRE'S EVELYN
11559—547—EHI—730 T. M.

ROCKY HOME LUSTRE'S EMMA
10500—514—Sr2—HI—730 T. M.
39 D. H. I. A. daughters, 79 records average 9680 lbs. milk, 453 lbs. fat in an average of 315 days on 2—time milking.

Dam:

HAVEKORST PLAY GIRL

10001—430—8 yrs.—HI

She also has D. H. I. A. records of:
12139—572—365 days at 5½ years
11197—557—318 days at 6½ years
11810—505—302 days at 7½ years
(Prospect of Arizona Farms—Havekorst Patience)

D. W. BUCKEL & SONS P. O. Box 255 • **Lakeside, California**

ONLY "*Tops*" GO TO THE

Western Guernsey Classic, April 14, 1947, Merced, California

That is why we are consigning a future STATE CHAMPION

By sale time LEHMAR PRINCESS TINKLE will be CALIFORNIA STATE CHAMPION IN DHI! We hated to part with this typy young cow, but the Sale Committee insisted.

TINKLE is sired by **Happyholme Rosebud's Prince,** a son of the great **Highland Royal Prince** (7 A. R. sons, 108 A. R. daughters, including 8 Class Leader records) and out of **Escalon Rosebud,** herself a Former Class Leader in EEE with 10457—570 and in CCC with 10324—566. She also has 10538—550—AAA. Rosebud was sired by **Escalon Favorite.** He has 20 A. R. daughters and 2 P. R. sons.

TINKLE is out of **Lehmar Lassie of West Side** that is also the dam of two other high record daughters, she herself being a daughter of Bear Canyon's Lad and out of Rosalie May of West Side.

TINKLE is heavy in calf to the service of Better Butter Pacolet, our senior herd sire. His first five daughters in their first lactation have averaged 226 pounds of butter fat in 131 days, or an average of 1.73 pounds per day. At this rate they will produce 100 pounds more as heifers than their dams did as mature cows.

Stop by and see our herd while attending the sale!

Route 1, Box 183 • *Kenny Brothers,* WINTON, CALIFORNIA

A Class Leader is the Dam of Our Sire . . .

Dinsmore Royal Majesty

HIS DAM

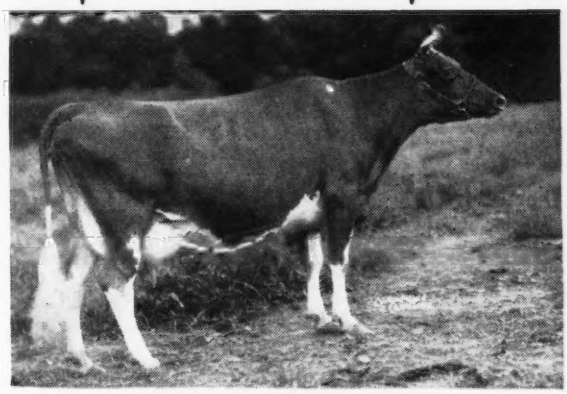

SAPELOE ROYAL MARY
13348—760—AAA (Class Leader 8th Place)
15890—890—AA
Paternal Sister to SAPELOE ROSEBUD, 17354—930—A

SIRE:

Butler Island Majesty Colonel, A. R.

Colonel is a full brother to Fayroyal Maxim —grandsire of Quail Roost Noble Primrose (sold for $17,000). He is by May Royal's Majesty, A. R., and out of a daugher of High Point Prince Maxim, A. R. (More 800 lbs. daughters than any Guernsey sire living or dead.)

Maxim's Faithful

11175—618—CC
12327—644—AA
13081—629—AA

1 A. R. daughter—3 A. R. sons

- He carries the best of Maxim breeding.
- He has calves arriving now.
- He suggests you get your bid in early and select a good son out of a top A. R. cow.

MEADOWBROOK FARM • Bernardsville, New Jersey

HENRY F. RUSCHMANN, *Owner*

A Real Opportuniy to Buy An Established herd...

53 Head — RICH IN THE BEST OF PROVED ARGILLA BREEDING

include 22 daughters of Argilla Fair Royal . . . 10 granddaughters of Philosopher through his son Argilla Pedro. Pedro is a show bull. The right sort. 8 daughters of Argilla May Furlough—a son of Argilla Furlough, A. R. The herd includes 10 heifers calves—10 yearlings—10 bred heifers.

PRODUCTION—PRODUCTION—PRODUCTION—PRODUCTION

22 FAIR ROYALS—Rich in Palotterie and Flute inheritance.

Trace to Class Leaders and Long Distance Fat Producers of the breed.

A Former Herd Sire—ARGILLA FAIR ROYAL . . . A son of Flying Horse Farm Royal, A. R., that is by Douglaston Prince Royal, A. R. (son of Shuttlewick Mirth) and out of Alfalfa Farm Flute, **4 consecutive Class Leading records when made include: 16206—962—Jr3—365C—Class Leader 2nd Place.**

Dam: ARGILLA FAIR PALOTTERIE, 14007—654—GG, 15631—762—E, 16536—760—AA. She is by Aiyukpa L. Czar, A. R. (son of Shuttlewick Mirth) and out of Palotterie of Fairview Home, 698—G, 812—D, 860—BB, 911—AA (a daughter of Palotterie of High Rock—**long distance champion of the breed**).

THIS LINE IS IN DEMAND

FAIR ROYAL is a full brother to Argilla Fair Palotterie 3d, that sold in the 1945 Topsfield Sale for $14,000—she dam of Argilla Royal Philosopher, $28,500—highest priced Guernsey bull ever sold at auction). **YOU CAN BUY THIS PROVED INHERITANCE. The Fair Royal daughters have excellent udders.**

Two other sires that have been used and are still in our Herd and in Service.

PRODUCTION-POPULAR BREEDING

ARGILLA MAY FURLOUGH

A son of Argilla Furlough, A. R., and out of Argilla Elena May, 16673—712—AA.
This bull is a double grandson of Dolly's Foremost of High Rock, A. R., noted production sire and sire of more 700-lb. daughters than any other Guernsey bull.

PRODUCTION-POPULAR BREEDING

ARGILLA PEDRO

A son of Alfalfa Farm Philosopher, A. R.
10 highest tested daughters average 14655—738.
The 31 sons and daughters of PHIL to sell in the Argilla Dispersal brought $96,300 or an average of $3,106 per head.

Dam: FIFI OF KITCHENER
12152—664—F
13654—727—AA
2 A. R. daughters

She is line-bred to Palotterie of High Rock, A. R., long distance champion fat producer of the breed.

We also used two sons of Blossom's Sailor Boy—son of Aiyukpa K. Sailor Lad—son of Aiyukpa Levity-King out of Shuttlewick Happy Girl (Levity—Levity). The other bulls that have been used and are the sires of my older animals are: **Mountain View Emergency** and **Woodside Prince Superior.** These daughters are also included in the sale.

SEND FOR PRICE AND COMPLETE DETAILS. Here is a real opportunity to buy a herd. **This herd is far more than an average foundation herd as to breeding, individuality, and health.** All but 4 or 5 of the older animals are Vaccinated for Bang's. T. B. Accredited 1534 Bang's Certified 194.

A. T. SMITH & SON, Co. - Barre, Vermont

A. LEROY SMITH, Manager

A Zeneith Son For Sale

HIGH HILL TOPPER

DROPPED: MAY 4, 1946

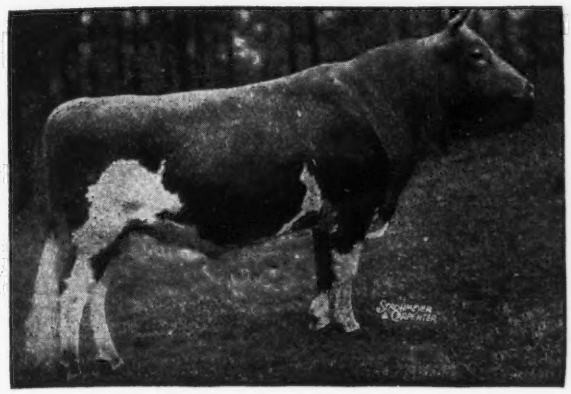

Sire:

◀ *Argilla Zeneith, A. R.*

Carries two crosses to Shuttlewick Levity close-up.

Sire:
Alfalfa Farm Philosopher, A. R.

Dam:
Argilla Zinnia
11240.0—627.1—D
She is by Aiyukpa L. Czar, A. R. (rich in Levity inheritance).

Dam of Topper

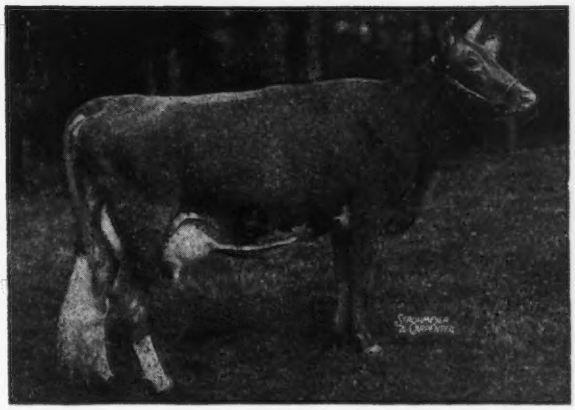

Argilla Questa ▶

11121.2—601.6—G

Sire:
Argilla Caesar, A. R., that is by Aiyukpa L. Czar and out of Palotterie of High Rock, the long distance fat producer of the breed.

Dam:
Argilla Cresta
12297.0—649.5—GG
12760.5—708.3—EE
14608.2—769.2—BB

We believe this bull calf is an outstanding prospect for a herd sire and recommend him heartily. This breeding has always been known for type and production.

●

WRITE US TODAY FOR PRICE AND PEDIGREE

HIGH HILL FARM

North Dartmouth ● Massachusetts

R. UDELL THORNTON, Owner

JOHN F. PRENTICE, Manager

We Like...

THE WAY THIS ONE IS BRED

The bull calf offered herewith, Born: April 17, 1946, is a splendid indvidual—the kind of youngster you will find it extremely hard to fault. We like especially the way he is bred. His sire is a son of Douglaston Prince Royal, out of that great cow, Valleywood Noble Daisy, with 977 fat—AA. On the bottom side he is out of a daughter of Douglaston Prince Royal that is almost through her record and should make from 600 to 625 pounds of fat as a junior 2-year-old.

We are building heavily on our "Noble Daisy" family, using a full brother to Woodacres Royal Corinthian. In our herd we have two full sisters of "Royal Corinthian." One has just completed a record of over 13000 milk and 740 fat as a junior 3-year-old. Another 2-year-old will finish her record in May and should crowd 700 pounds as a senior 2-year-old. They are both strong individuals with the best of udders.

Here is an opportunity to get a top sire at a very reasonable price.

WOODACRES ROYAL CORINTHIAN
Herd Sire at Brays Island Plantation, Yemassee, S. C. Used for a short period at Woodacres
Full Brother To:
Woodacres Royal Noble
Jr. Herd Sire at Woodacres
Woodacres Royal Hannibal
Herd Sire at Brown Ranch, Capitola, Calif.
Woodacres Royal Noble Daisy
13161—740—Jr3—365
Woodacres Royal Noble Lady
On test: in 286 days—10667—550—Sr2—365C
Maternal Brother to:
Woodacres Steadfast Noble
Herd Sire at A. Volio, Cartago, Costa Rica
Valleywood Valiant Noble
Herd Sire at T. B. Konhaus, Mechanicsburg, Pa.

DOUGLASTON PRINCE ROYAL
4 A. R. sons, 33 A. R. daus., 46 rec., 39 im., av. 614.
1 over 1000 lbs. 1083
3 over 900 lbs. av. 991
6 over 800 lbs. av. 921
12 over 700 lbs. av. 830
Average butter fat 5.43%
Alfalfa Farm Primrose
*17564—1083—BB
Douglaston Royal's Pride
*17836—987—AA
Kitchener Royal First Lady
13455—662—FF
15207—747—D
16496—881—AA
18064—874—AA
18401—902—AA
Kitchener Royal Dawn
15603—865—AA
Kitchener Royal Jewel
14196—803—CC
Kitchener Royal Virtue
14287—777—BB

VALLEYWOOD NOBLE DAISY
12079—684—GG
14920—875—B
15957—976—AA
2 A. R. daus.
5 breeding sons

IMP. FINANCIER OF MYRTLE PLACE
10 A. R. sons, 63 A. R. daus., 82 rec. av. 11246.7—573.1—67 in immature classes
Douglaston Lady Helena
17858—821—AA
Douglaston Lady Drogheda
14933—847—A

SHUTTLEWICK MIRTH
13633—706—G
Sold 1924 for $11,100
5 A. R. sons, 4 A. R. daus.
Douglaston Princess Charlotte
14251—688—BB
13622—681—A

ATAMANNSIT CORINTHIAN
Sold 1929 for $1,600
4 A. R. son, 23 A. R. daus.
Valleywood Noble Daisy
15957—976—AA
Valleywood Hattie 2d
13439—796—AA

COMBINATION'S NOBLE DAISY
11139—501—AA
Dam of:
Valleywood Noble Daisy
15957—976—AA

IMP. BETSEY'S REX OF PONCHEZ
5 A. R. sons, 22 A. R. daus., 28 rec. av. 10563—573—21 in immature classes.

VERBENA OF MYRTLE PLACE
Island Records:
9913—531—C
11391—645—A
3 A. R. sons, 2 A. R. daus.

WARRIOR OF DESTINY
1 A. R. son, 6 A. R. daus., 8 rec. av. 12343.3—613.6—6 in immature classes.

SHUTTLEWICK LEVITY
16896—804—G
Sold 1924 for $22,000
3 A. R. sons, 4 A. R. daus.

LANGWATER HANNIBAL
15 A. R. sons, 15 A. R. daus., 27 rec. av. 11646—621

ULTRA OF EDGEMOOR
13493—767—G
13529—767—CC
1st Pr. 3-yr.-old, Brockton, 1923.
2 A. R. sons

MAY ROSE COMBINATION OF OAKS FARM
3 A. R. daughters

LISETER NOBLE DAISY
1 A. R. dau.
Combination's Noble Daisy
11139—501—AA

WOODACRES ROYAL PATIENCE
On test as a Jr2-yr.-old in 286 days—10625—489
Still milking 35 lbs. and should finish over 600.

DOUGLASTON PRINCE ROYAL
4 A. R. sons, 33 A. R. daus., 46 rec., 39 im., av. 614
1 over 1000 lbs. 1083
3 over 900 lbs. av. 991
6 over 800 lbs. av. 921
12 over 700 lbs. av. 830
Average butter fat 5.43%
Alfalfa Farm Primrose
*17564—1083—BB
Douglaston Royal's Pride
*17836—987—AA
Kitchener Royal First Lady
13455—662—FF
15207—747—D
16496—881—AA
18064—874—AA
18401—902—AA
Kitchener Royal Dawn
15603—865—AA
Kitchener Royal Jewel
14196—803—CC
Kitchener Royal Virtue
14287—777—BB

WOODLANDS PATIENCE
10986—575—BB
15512—744—A
2 A. R. daughters
Woodacres Steadfast Patience
14625—714—D

IMP. FINANCIER OF MYRTLE PLACE
10 A. R. sons, 63 A. R. daus., 82 rec. av. 11247—573, 67 in immature classes.
Douglaston Lady Helena
17858—821—AA
Douglaston Lady Drogheda
14923—847—A

SHUTTLEWICK MIRTH
13633—706—G
Sold 1924 for $11,100
5 A. R. sons, 4 A. R. daus.
Douglaston Princess Charlotte
11999—573—GG
14251—688—BB
13622—681—A

GREEN MEADOW ANCHOR
5 A. R. daus. 4 av. 13132.5—618.0
Woodlands Quakeress
13379—616—BB
Woodlands Questa
14283—590—B

WOODLANDS SISTER
9341—451—E
1 A. R. dau.
Woodlands Patience
10986—575—BB
15512—744—AA

IMP. BETSEY'S REX OF PONCHEZ
5 A. R. sons, 22 A. R. daus., 28 rec. av. 10563—573, 21 in immature classes

VERBENA OF MYRTLE PLACE
Island Records:
9913—531—C
11391—645—A
3 A. R. sons, 2 A. R. daus.

WARRIOR OF DESTINY
1 A. R. son, 6 A. R. daus., 8 rec. av. 12343—614, 6 in immature classes.

SHUTTLEWICK LEVITY
16896—804—G
Sold for $22,000 in 1924
3 A. R. sons, 4 A. R. daus.

GREEN MEADOW CORONATION PRINCE
21 A. R. sons, 36 A. R. daus., 4 over 800, 8 over 700, 21 over 600.

GREEN MEADOW ARIA
10076—593—E
Daughter of:
Green Meadow Coronation King

PROCRIS JARDINIER
3rd Bull 2 yrs. under 3, Maryland State Fair, 1923
1 A. R. son, 4 A. R. daus.

WOODLANDS MELODY
2 A. R. daus.

WOODACRES *Guernsey Cattle*
PRINCETON, NEW JERSEY

FEDERAL ACCREDITED HERD NO. 526351
N. J. ABORTION FREE HERD NO. 424

ATHERTON W. HOBLER, OWNER • HARRY CARRE, MGR. • BOX 669, PRINCETON, N. J. • TEL. HOPEWELL 361

WHAT THE COWS ARE DOING

ON ADVANCED REGISTER TEST

SPECIAL NOTE: This list contains monthly and total credits for all cows, omitting decimals, and the month's per cent of butter fat. When more than one month's credit is computed at the same time, only the last month's credit will appear with cumulative totals. These credits are subject to verification and correction until final approval and acceptance and all tests are made on the one-day basis except as otherwise indicated. Animals are tested in seven classes as follows: Five years and over; Sr 4, four and one-half to five years; Jr 4, four to four and one-half years; Sr 3, three and one-half to four years; Jr 3, three to three and one-half years; Sr 2, two and one-half to three years; Jr 2, under two and one-half years.

Explanation of Symbols

* indicates reentry test.
§ before a Breeder's name indicates all cows are milked twice daily.
† before a cow's name indicates a 305 day record on twice-a-day milking.
¶ before a cow's name indicates a 305 day record on three-time-a-day milking.
If a cow is on 365-day test, neither symbol appears before the cow's name.

Owner and Record	Age	Days	Mo.	Production Credit Milk	Production Credit Fat	Total Credit Milk	Total Credit Fat
Acker, W. H., Ackers Acres, Waterloo, Iowa. ARHT							
Homewood Reid's Salina	Jr3	89	Dec	860	31	2607	107
S. Corium Slogan's Reid D. Homewood Ultra Salina							
Pine Manor King's Token	Jr2	98	Dec	909	40	3084	135
S. Coronation King of Pine Manor D. Pine Manor Taurine Bloom							
Shantituck Jerry's Karen	Sr4	98	Dec	920	46	3262	163
S. Monarchs Prince Jerry D. Shantituck Daisy's Karen							
Wey Acres Grandee's Stella	Sr2	107	Dec	860	42	3713	147
Adams, F. C., Adamsdale Guernsey Farm, Klamath Falls, Oregon. ARHT							
*†Adamsdale Joy's Janice	Jr3	295	Dec	463	25	6084	300
*†Adamsdale Lilac's Louise	Jr3	305	Dec	96	5	6884	352
S. Marymoor Akbar D. Hollinden Lilac							
Bonnibell Doris	Jr2	275	Dec	677	38	8160	402
†Bonnie Maid of Chicona	7	269	Dec	481	28	7467	401
*†Cloverlawn's Dimples	5	194	Dec	965	40	7989	331
*†Colleen's Cora	Sr4	232	Dec	786	37	8156	362
Expectation of Hapoleta	13	365	Dec	106	7	10768	620
S. Shannon of Sunnyslope D. Valley Gem Sapphire							
†Ferdinand's Star Return	Jr3	125	Dec	847	40	4253	201
†Gayoso Coronation Doll	Jr2	133	Dec	753	41	3737	183
*†Hapoleta's Lilja	10	216	Dec	726	34	6816	307
Happyholme Baron's Lydia	5	365	Dec	52	3	10414	615
S. Douglaston Baron Ashtown D. Happyholme Foremost's Lydia							
†Oak Park's Charlene	Jr2	305	Dec	544	27	8209	385
S. Foremost Repeater D. Patty of Oak Park							
†Pine Manor King's Graceful	Jr2	249	Dec	539	30	6213	306
*†Western Glow Nancy Lee	Sr4	246	Dec	587	28	6482	322
§Adams, L. M., Skagit Valley Farms, Sedro Woolley, Wash. ARHT							
†Peissner's Clover	Jr3	115	Nov	741	33	3578	158
§Adkins, B. F., Cosquay Farms, Hebron, Md.							
*Cosquay's Clematis	Sr4	226	Nov	813	50	8800	435
Cosquay's Cleo	Jr2	252	Nov	756	43	7709	367
*Cosquay's Double Rose	5	325	Nov	705	43	13726	701
*Cosquay's Foremost Esther 2d	Sr4	252	Nov	768	40	8431	392
Cosquay's Joan	Sr3	272	Nov	630	34	8875	431
Adohr Milk Farms, Tarzana, Calif.							
¶Adohr Eldor Louise	Sr3	122	Nov	1035	67	5448	299
¶Adohr Eldor Marina	5	305	Nov	402	30	11252	606
S. Eldor of Adohr Farms D. Frankland Marina							
†Adohr Eldor's Ellen	Jr2	197	Nov	614	38	5449	275
¶Adohr Eldor's Lassie	Sr3	259	Nov	790	58	9940	563
¶Adohr Fantine Milly	5	244	Nov	1005	49	10159	414
†Adohr La Vern	5	175	Nov	749	39	5622	258
Adohr Lubas' Juana	Sr2	365	Nov	49	2	11044	538
S. Surrogate's Lubas of Adohr D. Juana of El Verano							
¶Adohr Lunaria	Jr4	141	Nov	1099	46	6290	249
¶Adohr Matilda	Sr4	273	Nov	786	51	10930	501
†Adohr Supreme Armita	Jr3	199	Nov	698	38	6387	295
†Adohr Supreme's Lucinda	Sr3	61	Nov	1094	53	2386	104
S. Surrogate's Supreme of Adohr D. Adohr Lucinda							
¶Adohr Trojan Cheri	6	305	Nov	47	3	9661	536
S. Cascade Trojan D. Cheri of Camano Island							
¶Adohr Trojan Mary	Sr4	259	Nov	982	57	10664	501
Agnew, Elizabeth B., Inverness Farm, Burkeville, Va.							
Inverness Alice	7	197	Nov	683	34	7255	313
†Inverness Alicia	6	279	Nov	508	22	8495	374
Inverness Alma	6	240	Nov	404	17	8238	364
Inverness Amy	6	249	Nov	756	35	9390	422
†Inverness Bessie	7	305	Nov	568	26	10854	473
S. Benton's New Hope D. Inverness Mary							
Inverness Connie	Sr4	298	Nov	402	18	9786	438
Inverness Jean	7	266	Nov	523	32	8144	402
Aldrich, Stuart M., The Aldrich Farm, Rehoboth, Mass.							
Conrad's Bonnie	Sr2	365	Nov	575	34	10930	588
S. Riegeldale Emory's Conrad D. Secret's Veronica							
Conrad's Doretta	Jr2	365	Dec	56	3	8779	538
S. Riegeldale Emory's Conrad D. Secret's Superba							
Conrad's Hellenium	Jr2	365	Nov	409	30	10591	619
S. Riegeldale Emory's Conrad D. Secret's Helen							
Conrad's Sailor Maid	Jr2	365	Nov	402	25	10165	556
S. Riegeldale Emory's Conrad D. Monarch's Glorianna							
Greyholme Merry Helen	Jr4	298	Dec	405	27	8004	445
S. Ultra Merrymaker D. Greyholme's Choice Martha							
Greyholme Merry Keepsake	Jr4	167	Dec	792	40	5794	262
Secret's Claudia	Jr2	365	Nov	570	37	13073	663
S. Green Meads Proud Secret D. Aldrich Farm Imogene							
Secret's Polly Ann	Sr2	365	Dec	183	10	12407	602
S. Green Meads Proud Secret D. Westmont Lady May							
§Alexander, H. E., Pondale, Hartsville, Tenn.							
Golden Arrow Maria Theresa	Jr2	365	May	430	24	7482	368
S. Golden Arrow Duke's Memory D. Golden Arrow Gertrude							
Alexander, H. E. & Son, Pondale, Hartsville, Tenn.							
¶Fairholme Ethelyn	8	305	May	361	18	11088	515
S. McDonald Farms Reveller D. Daisy Pearl of Waterloo							
*¶Foremost Quintanna	5	305	June	206	9	9976	437
S. Foremost Supero D. Foremost Oxalis							
Golden Arrow Rosalinda	Jr2	365	May	264	16	7678	390
S. Golden Arrow Duke's Memory D. Golden Arrow Rose Mary							
¶Lilly of Pondale	5	305	June	678	32	9442	467
S. Foremost Superlative D. Uwchland Iolanthy							
¶Milton Farms Leter	Jr4	305	June	490	21	8826	392
S. Alfonzo of Arnold Manor D. Adaline Fern							
¶Pondale's Fondette	Sr2	305	June	71	3	8115	403
S. Franchester Gay Boy D. Rose Tree Fonda							
¶Rosebriar Jewel	6	305	June	167	8	8518	419
S. Glenburnie Jason D. Rosebriar Valdine							
Alford, O. P., III., Lazy River Farms, Queenstown, Md.							
†Blossom's Bright Alphea	Jr3	71	Nov	1058	56	2643	118
S. Blossom's Bright Lad D. Royal Busy Bee							
†Butterfat's Janson Lily	Jr3	66	Nov	1044	58	2488	136
S. Janson D. Butterfat's Riviera Lily							
Chenar's Flarena	Jr2	352	Nov	556	28	9607	440
Chenar's Roma	Sr2	347	Nov	657	35	10360	534
†Green Acres Tulip Girl	Jr3	198	Nov	639	36	6750	312
†Hi Holly Berlette	Jr2	242	Nov	557	30	5991	256
†Strongheart's Sunbeam	Sr3	58	Nov	961	49	2057	93
S. Rosalind's Strongheart D. Majestic's Sunrise of L. G.							
§Alger, John H., Spring Brook Farm, Broadway, Va. ARHT							
*†Butter Girl's Connie of S. B.	5	305	Oct	139	8	6253	325
S. Majesty's Sovereign D. Blossom's Butter Girl of S. B.							
†Ella's Eliza of S. B.	Jr2	178	Nov	486	24	3653	165
*†Patience's Patricia of S. B.	5	218	Nov	587	29	6594	302
S. Foremost Fearless D. Pearl's Patience of S. B.							
†Patricia's Fairmaid of S. B.	Jr2	179	Nov	540	27	4198	192
†Phyllias Senorita of S. B.	Jr2	151	Nov	516	27	3135	147
S. McDonald Farms Grandeur D. Princess's Phylliss of S. B.							
§Allen, James H., Jr., Allendale Farm, Kenton, Ohio.							
†Dutchess of Allendale	6	225	Dec	658	36	7722	349
§Allumbaugh, H. R., Hollylawn Acres, Eugene, Oregon. ARHT							
†Maize's Lassie of Owens Dairy	5	258	Oct	760	64	8367	503
†Meyer Farm Norma	5	305	Nov	474	27	7634	400
S. Tianna's La Noce Kingston D. Meyer Farm Ruby							
†Meyer Farm Roselyn	6	219	Nov	534	32	5818	292
†Normina Victory	Sr4	47	Nov	1141	59	1808	99
S. St. James Philosopher's Ajax D. Meyer Farm Norma							
†Roseta Victory of Hollylawn	Jr2	99	Nov	771	41	2710	143
*†Shawnee Springs Caress	Jr3	217	Nov	595	27	6449	274
†Shawnee Springs Western Queen	Jr2	138	Nov	526	32	3297	163
†Susanna Victory	Jr4	179	Nov	559	29	5458	258
†Victory Helene of Hollylawn	Jr2	91	Nov	862	35	2728	115
†Victory Holly of Hollylawn	Sr2	305	Nov	12		7398	407
S. St. James Bellduke's Basil D. Meyer Farm Valencia							
Alman, W. W., Pleasant View Farm, Jonesville, S. C. ARHT							
*Appin's Kite	8	89	Nov	731	34	3961	183
Arden Noble's Starlight	Jr2	170	Nov	878	45	5967	283
*Dinsmore Medico Roberta	6	365	Oct	111	5	16485	730
S. Quail Roost Maxim's Medico D. Select's Rio Rita							
Farragut's Ace's Alice	Jr2	365	Nov	699	45	16280	723
S. Bournedale Ace's Rival D. Riegeldale Czar's Alice							
Farragut's Ace's Portia	Jr3	277	Nov	1079	48	13035	587
Farragut's Ace's Primrose	Jr3	74	Nov	1351	60	3478	150
S. Bournedale Ace's Rival D. Farragut's Primrose Bess							
Lucky Buck's Little Lady	6	235	Nov	793	47	9108	483
Midview Master's Lucerne	Jr2	349	Oct	685	41	10568	512
Pansy's Beauty of Woodside	11	158	Nov	1147	53	6815	303
*Pinemont's Bost of Cedar Grove	8	328	Nov	624	32	13010	641

P. V. Patrick's Jane Sr4 365 Nov 684 36 12878 637
S. Coker Alman Patrick D. Pleasant View Mary Jane

Ames, John S., Langwater Farm, North Easton, Mass.

*Langwater Christmas Cheer Sr4 302 Dec 1323 65 15802 689
Langwater Hildena Jr2 301 Dec 884 54 9707 513
*Langwater Janet Jr3 317 Dec 415 26 9789 492
Langwater Laburnum Jr2 225 Dec 911 46 7456 330
*Langwater Maiden 5 255 Dec 1231 63 11017 528
Langwater Maytide Jr2 314 Dec 981 48 10675 467
Langwater Petal Jr2 311 Dec 823 59 9682 561
Langwater Petite Sr2 85 Dec 1151 64 3276 168
S. Langwater Peter D. Langwater Dorinda
*Langwater Serenity Sr4 365 Dec 169 8 12346 561
S. Langwater Countryman D. Langwater Serene
Rosewald Violet's Milkmaid Jr2 295 Dec 1124 71 10812 578

§Anderson, A. E., Hawthorn Ridge Farm, West Chester, Ohio. ARHT

*†Allie's Amy of Mapledale Sr4 59 Dec 922 42 1851 87
S. Boulder Bridge Absolute D. Annie's Allie of Mapledale
*†Hawthorn Chum's Regalia Jr4 269 Dec 558 29 7714 351
†Hawthorn Classy's Rarity 5 245 Dec 684 38 7979 382
*†Hawthorn Colleen's Regent 5 245 Dec 489 25 8301 366
*†Hawthorn Crown's Rejoice 5 203 Dec 657 37 5596 272
†Hawthorn Dolly's Wistful Jr2 177 Dec 635 31 4291 201
*†Hawthorn Rarity's Carol Sr3 122 Dec 834 49 3640 192
†Hawthorn Rover's Cheerful Jr2 177 Dec 567 30 4156 189
*†Hawthorn's Coquette's Roquel 5 237 Dec 619 29 8203 350
*†Hickory Hill Florentine LaNoce Sr4 163 Dec 804 36 4989 217

§Anderson, H. W., Whippernock Farm, Sutherland, Va.

†Rosebud's Beatrice Sr4 72 Sept 828 37 2383 95
S. Bayville Hermes Beau D. Rosebud's Vanda
†Whippernock's Beatrice 8 215 Nov 636 23 7719 322
†Whippernock's Bickley Flower 7 305 Oct 194 12 9601 494
S. Oaks Farm Ambition D. Imp. Flower II. of Hill Side
*†Whippernock's Fragrance 6 202 Nov 840 40 6999 339
S. Champion of Whippernock D. Sunflower's Princess
†Whippernock's Jessica 5 228 Sept 644 29 7044 303
*†Whippernock's Joy 7 217 Nov 686 35 7721 373
*†Whippernock's Lady Gertrude Jr4 103 Oct 1059 53 3907 178
S. Bayville Hermes Beau D. Ivy
*†Whippernock's Lady Mildred Jr4 198 Nov 828 44 7506 333
*†Whippernock's Loyalty 8 286 Nov 453 20 10953 458
Whippernock's Maggie 6 353 Nov 523 24 9848 447
*†Whippernock's Margaret Sr4 218 Nov 896 45 7654 34

§Anderson, Moneta, "the little farm," Fort Collins, Colo.

†"the little farm" Nan Jr2 81 Nov 868 41 2496 118
S. Florham Hilarity D. Dick's Nannie of Oak Park

§Anderson, W. H., Mar-Beth-Top Farm, Fletcher, N. C.

†Hubert's Nan of Cedar Grove Jr2 179 Nov 695 31 4968 221
†Mabel's Pet of Cedar Grove 10 91 Nov 983 45 3106 143
†Nosredna Jewel 5 69 Nov 972 47 2243 114

Andrus, Julia Dyckman, Memorial, Incorporated, Bournedale Farms, Yonkers, N. Y. ARHT

Bournedale Abe's Genevieve Jr2 158 Oct 1050 58 5798 282
Bournedale Abe's Geraldine Jr2 158 Oct 784 42 4894 223
Bournedale Cora-Ace Sr2 275 Nov 1065 48 10413 445
*Bournedale Dolly Diamond Jr4 257 Nov 850 55 8693 480
*Bournedale Frolic-Ace Jr4 365 Nov 375 23 13050 674
S. Bournedale Memoir's Ace D. Bournedale Frolic
*Bournedale General's Daisy Sr3 334 Nov 188 14 7492 447
*Bournedale Golden Cinderella 6 356 Nov 932 53 14185 717
Bournedale Maxim's Frisk Jr2 174 Nov 815 49 5268 287
Bournedale Maxim's Lady Jr2 174 Nov 944 51 5994 299
Bournedale Muriel Coronet Jr2 244 Nov 933 57 7855 406

§Appell, Louis J., Sinking Springs Farms, York, Pa. ARHT

†Leasure Run Sylvia 8 298 Nov 208 12 7365 357
*†Plato's Trinquel of Frewvale 7 180 Nov 478 21 5970 241
*†Pleasant Beta's Ophelia 8 98 Nov 1043 53 3688 173

Archer, Caroline, Flying Hill Farms, Reading, Pa.

*Flying Hill Admirable Annette Jr4 160 Dec 1004 47 6646 290
†Flying Hill Admirable Lady Jr2 305 Nov 286 16 6520 310
S. Riveredge Alert's Admirable D. Flying Hill Royal Damoselle
†Flying Hill Admirable Treasure Jr3 228 Dec 688 37 6283 297
†Flying Hill Mistress Fair Sr3 122 Dec 958 44 4160 176
Flying Hill Mistress Honoria Sr3 177 Dec 1040 48 6598 292
Flying Hill Mystic Tamaris Sr3 182 Dec 841 43 6319 309
†Flying Hill Royal Bloom Sr3 287 Dec 227 14 6473 312
Flying Hill Royal Faith Jr4 161 Dec 1314 61 7215 346
†Flying Hill Royal Prize Jr2 305 Dec 51 3 6951 341
S. Flying Hill Prince Royal D. Flying Hill Country Trophy

Archer, Mary, Flying Hill Farms, Reading, Pa.

Flying Hill Admirable Dignity Jr3 365 Dec 44 2 13550 619
S. Riveredge Alert's Admiral D. Flying Hill Mistress Elegance
†Flying Hill Mystic Holly Jr3 239 Dec 784 40 7499 335

§Arizona, University of, Tucson, Ariz. ARHT

*†U. of A. Lubas Ellen Sr3 81 Nov 1072 50 2811 136
†U. of A. Surrogate's Elladine 6 80 Nov 1154 54 3100 151

§Arney, Reuben, Echo Ridge Farm, Elizabethton, Tenn. ARHT

†Echo Ridge's Ann Jr3 214 Dec 328 17 4083 203
†Echo Ridge's Princess Jr2 305 Dec 210 10 6448 298
S. Keno of Mascot D. Gilbert's Elinor
†Rocky Reach Erdina Eileen Jr3 273 Dec 505 29 6207 291

§Auchincloss, Hugh D., Hammersmith Farm, Newport, R. I. ARHT

*†Quaker Hill Lena 5 247 Dec 1005 58 10235 515
†Quaker Hill Viola 8 221 Dec 1099 55 9959 498

Bache, Carter, Maywood Farms, Stillwater, Pa.

Maywood C. Roxena Jr2 44 Dec 1339 71 1843 92
S. Langwater Cambra D. Maywood Roxena
Maywood Dale Jr2 126 Dec 925 52 4170 208
Maywood Hero's Ruth Sr2 146 Dec 1230 61 5898 269
Maywood Patience Sr2 235 Dec 882 48 7441 344
Maywood R. Bella Jr2 241 Dec 949 45 8637 376
*Maywood Reba Sr3 359 Dec 548 33 14434 750
Maywood R. Norene Jr2 253 Dec 736 36 7141 340
Maywood Roxena Jr4 90 Dec 1415 67 3974 188
S. Riegeldale Maywood D. Queen of Maywood
*Maywood Sally Jr4 365 Dec 117 6 12276 551
S. Maywood Superior D. Maywood Daisy Flossie
Maywood S. Nora 5 158 Dec 977 45 5470 226
Pinemont's Bright Star Sr4 137 Dec 1318 74 5548 290
Plato's Ruthie of Frewvale Sr4 306 Dec 856 48 13113 646
Rosewald Max' Clementine Jr2 39 Dec 1257 78 1509 86
S. Rosewald Max D. Golden Elen of Hill Girt

Bache, David H., Maywood Farms, Stillwater, Pa.

Calder Farm Miss Holly Sr2 365 Dec 129 8 10997 628
S. Leader's King of Pomeroy D. Calder Farm Elector's Holly

Bainter, Harry, Terra Vista, Goshen, Ind. ARHT

*Arcadian Marie Jr4 238 Nov 443 22 7485 335
*Arcadian Maid Jr4 217 Nov 687 36 7385 361
*Memorial Althea 8 278 Nov 756 47 11548 544
*Susanna of Indian Creek 7 223 Nov 843 45 9605 517
Terra Vista Allie Jr3 243 Nov 488 28 7776 365
*Terra Vista Ann Jr3 262 Nov 523 31 8589 460
Terra Vista A. Rose Jr2 293 Nov 535 29 8456 387
Terra Vista Mayoming Jr2 314 Nov 397 24 6324 347
Terra Vista Sue's Flax Jr2 295 Nov 401 23 5731 323
*Trophy's April Jewel Jr4 209 Nov 613 31 7339 347
*†Wyoming's Papoose 8 166 Nov 711 32 5744 249

Bair, Dwight, "Dondoro Guernseys," Celina, Ohio. ARHT

Bair's Den Rosebloom Jr3 365 Dec 451 20 9388 371
S. Raemelton Corking Luminous D. Rosebud of Bair's Den

§Bair, G. L., "Dondoro Guernseys," Celina, Ohio. ARHT

*†Dondoro Corking Martha Jr3 280 Dec 421 20 7961 333
†Dondoro Corking Millie Jr4 173 Dec 726 36 4891 224
*†Dondoro Corking Ruth Jr4 256 Dec 465 22 8038 329
†Dondoro Corking Skeeter Jr3 220 Dec 643 28 7630 306
Dondoro Peachie Jr2 329 Dec 487 25 8315 376
†East Tully Sister Jr2 73 Dec 803 35 2047 87
S. Foremost Philosopher D. Wanda's Flossie

§Baker, Dale L., Ken Jo Dale Farm, Huntington, Ind. ARHT

*A. C. Pixy of Nosker Farm 7 147 Oct 310 17 4865 251
*Challenger's Maid of Riverdale 6 365 Nov 77 4 9651 520
S. Ridglydale's Alert Challenger D. Riverdale Moldona
*Flossie's Daisy of Riverdale Sr4 181 Nov 698 40 5680 325
*Flossie's Flora of Riverdale 7 82 Nov 1060 49 3047 139
S. Hilltop Que Vive Hambro D. Flossie of Maple Knoll
*Madge's Fannie Jr3 85 Nov 805 33 2434 102
S. Valor's Prince Ivan D. Madge of Roanoke Guernsey Farm
*Pixy's Ruby Jr4 192 Nov 359 17 5309 238
*Queenie of Riverdale 5 248 Nov 627 36 7258 371
Riverdale Moldona 8 365 Nov 313 20 9763 530
S. Riverdale Que Vive Don D. Mollie of Lincoln Farm
Riverdale Queen Victoria Jr2 365 Nov 75 4 8378 406
S. Alfacrest's A. C. Prince D. Queenie of Riverdale

§Baker, Elmore J., Baker's Guernsey Farm, Wellington, Ohio. ARHT

†Nellie Gray of Shady Lane 6 131 Dec 784 34 4246 176
†Progressor's Dorene Jr4 57 Dec 1344 54 2420 107
S. Wilema's Progressor D. Sultan's Alicia Dolly
†Sultan's Alicia Dolly 9 253 Dec 591 28 8406 392
†Sultan's Almira 5 254 Dec 802 37 9031 370
Sultan's Fernetta 5 345 Dec 856 37 15110 625

§Ballantine, S. Harvey, Alder Lea Farms, Chester Springs, Pa. ARHT

†Stonebrook Fern Sr3 249 Dec 496 29 5874 302
†Stonebrook Freda Jr3 227 Dec 454 26 5544 261
†Stonebrook Heloise Sr2 258 Dec 434 29 5750 303
†Stonebrook Loyalty Sr3 247 Dec 396 28 5229 296
†Stonebrook Lucinda Jr3 167 Dec 385 23 3478 186
†Stonebrook Poppy Jr4 267 Dec 466 26 6053 293
†Willora Supreme's Favorite Jr4 305 Dec 350 21 7211 369
S. Coldspring's Romulus Supreme D. Choice of Melva Rose

§Bandy, John W., Comfort Farms, Bellevue, Ohio. ARHT

*†Comfort-C-Tilly's Thais Jr4 305 Oct 427 21 10806 518
S. Welcome-In Cordell D. Comfort F. Thelma's Tilly
†Comfort Ph. Leoria's Lyda Jr2 253 Nov 573 18 6680 271
†Comfort Ph. Tessoria's Thalia Jr2 240 Oct 627 30 5629 280
†Comfort-S-Nada's Nova Jr2 305 July 81 4 4137 210
S. Franchester Star Astor D. Comfort K. Nora's Nada

Bargar, John B., Paul R. & James L., Jaebardale Farm, Jefferson, Ohio.

Arrus Handy Betty Jr2 57 Dec 1318 59 2346 107
S. Langwater Henchman D. Krantz Heim Betty
Bogheid Nini Jr2 365 Dec 120 6 9026 443
S. Caumsett Leader D. Welcome-In Clara
Harmony Hollow July Jr2 365 Nov 101 4 11898 555
S. Langwater Helios D. Harmony Hollow Marie
Jaebardale Gay Girl's Bond Jr2 354 Dec 500 25 10294 464

§Barnard, R. H., Indian Knoll Farm, Sylvania, Ohio. ARHT

*†Aigler Farm Holly Sr3 305 Nov 216 11 6802 302
S. Raemelton Aigler Prince D. Aigler Farm Joy Queen
*†Aigler Farm Julie Sr3 258 Nov 516 28 7039 330
*†Aigler Farm Patience Sr4 305 Nov 304 18 8512 354
S. Raemelton Aigler Prince D. Aigler Farm Content
†Aigler Farm Starlet Sr3 305 Oct 219 12 9360 414
S. Raemelton Aigler Prince D. Aigler Farm Scarlett
†Indian Knoll's Barbara Sr2 76 Nov 841 29 2149 80
†Indian Knoll's Donna Sr2 305 Nov 52 2 8597 428
S. Jonacre Master's Ambler D. Haven Hills Belladona
*†Indian Knoll's Golden Dawn Jr4 215 Nov 749 30 7382 300

§Barnes, W. H. & Sons, Senrab Farm, New Lisbon, Wis. ARHT

†Anna Fay Marie 5 278 Nov 718 40 10436 545
Antrina 6 323 Nov 322 20 8080 472
†Ava Hannah 5 44 Nov 1505 82 2151 118
S. Pansy's Duke of Eagle Point D. Lone Rock's Florence Hannah
†Lone Rock's Ferneda Sally 6 305 Nov 252 13 7506 369
S. Lone Rock's Hallie D. Lone Rock's Sally Yva
†Prince's Bertha Lou Jr3 285 Nov 602 33 9341 490
†Prince's Gurine Blossom Jr3 297 Nov 224 15 10869 555

Bartlett, Daniel E. & Larry D., Hermitcroft, Fredericktown, Ohio. ARHT

Hermitcroft R. Kitty	Jr4	280	Nov	819	41	9883	440

Bartlett, Larry D., Hermitcroft, Fredericktown, Ohio. ARHT

Hermitcroft Cora Lute	Jr3	365	July	436	18	12482	521
s. Reaemelton Corona	D. Hermitcroft R. Libbie						
Hermitcroft Valor's Snowwhite	8	230	Nov	981	43	10223	427

§Basse, William H., "Guernsey Grove," Waukesha, Wis. ARHT

Greenfield Noble Roxy	Jr2	255	Nov	666	33	7705	356
Greenfield Noble's Corance	Jr2	244	Nov	697	39	7258	386
Guernsey Grove Consul's Elanor	Jr2	105	Nov	673	36	2422	115
*Guernsey Grove Eva	Jr3	252	Nov	673	39	8133	405
*†Guernsey Grove Ninette	Sr4	171	Nov	754	40	5531	261
Guernsey Grove Norma	Jr2	282	Nov	488	33	6953	352
*†Guernsey Grove Starlet	6	59	Nov	1079	57	2146	105
s. Kitchener Fearless	D. Willalvin's Staraletta						

§Baughman, W. W., La Bellevue Farm, New Waterford, Ohio. ARHT

†Gleamer's La'Bellevue Angy	Sr4	119	Nov	660	33	3696	191
†La'Bellevue Lucky Secret	Jr2	100	Nov	692	33	2656	138

§Baumgartener Brothers, Grandvu Farm, Wrightstown, Wis.

†Grandvu Cavalier's Lola	Sr2	297	Nov	614	33	7506	359
†Grandvu Cavalier's Suzy	Sr2	54	Nov	858	42	1631	73
s. Grandvu Cavalier	D. Grandvu Suzy						
†Grandvu Deanna	Jr3	248	Nov	488	25	5587	259
†Grandvu Dinah	5	262	Nov	638	31	7391	329
†Grandvu Dot	7	250	Nov	669	33	8770	348
†Grandvu Dottina	Sr2	255	Nov	598	28	6756	284
†Grandvu Flo	Sr3	305	Nov	222	12	7984	355
s. Holly Farm Bravo	D. Grandvu Bett						
†Grandvu Hildegard	5	305	Oct	343	14	10113	383
s. Holly Farm Lord	D. Grandvu Hilda						
†Grandvu Irna	Sr2	53	Nov	837	34	1477	60
s. Grandvu Cavalier	D. Grandvu Iris						
†Grandvu Jennifer	Sr2	272	Nov	460	22	6726	278
†Grandvu Lady Beulah	6	256	Nov	493	26	7055	298
†Grandvu Lalee	Sr3	244	Nov	567	35	6741	324
†Grandvu Lavish	Sr2	249	Nov	513	30	5851	302
†Grandvu Lenity	Sr2	221	Nov	691	39	6391	284
†Grandvu Mildred	7	202	Nov	806	39	6783	286
†Grandvu Ollie's Tillie	5	76	Nov	1119	53	2825	118
s. Holly Farm Lord	D. Grandvu Ollie						

Beaty, Everett R., The Golden Grange No. 1 & 5, Huntington, Ind. ARHT

*Admiral's Betsy Jane	Jr3	314	Nov	585	34	9361	468
*Belma of Tamarack Ridge	Jr3	281	Nov	649	33	9204	439
*Chief's Irma of Chester	Sr4	297	Oct	627	36	11162	575
*Franchester Saint Flora	Jr4	248	Nov	945	48	10092	459
*¶Golden Grange Beulah	Jr4	203	Nov	902	54	7656	387
Golden Grange Blue-Bonnet	Jr2	326	Nov	759	38	10338	461
Golden Grange Fawn's Alice	Sr2	365	Nov	70	4	7659	385
s. Wrendale Standard	D. Fawn of Elmgrove						
*¶Golden Grange Paula	Jr4	164	Nov	1018	60	7742	376
Golden Grange Rebecca	Jr2	360	Nov	779	40	10243	466
*¶Golden Grange Stareva	Jr4	204	Nov	1175	58	10220	434
*¶Golden Grange Sylvan	Sr3	96	Nov	1071	51	4012	180
s. Wrendale Standard	D. Sylvia of Elmgrove						
Golden Grange W. Bethina	Jr2	289	Nov	424	25	6246	294
¶Golden Grange W. Fay	Jr2	233	Nov	921	44	8756	375
¶Golden Grange W. Foam	Jr2	268	Nov	886	43	8845	434
¶Golden Grange W. Marcea	Sr2	129	Nov	1068	51	5211	228
¶Golden Grange W. Marthea	Jr2	146	Nov	998	42	5398	215
¶Golden Grange W. Salena	Jr2	173	Nov	1071	48	6957	289
¶Golden Grange W. Starr	Jr2	207	Nov	1015	51	8031	349
*Juno's Pride of Lea Land Farm	7	365	Sept	484	24	11863	629
s. Trixie's Juno of Cowham Farm	D. Portia of Lea Land Farm						
King's KenVer Carmen	Jr2	365	Oct	120	5	9110	456
s. Coronation King of Pine Manor	D. Pine Manor Carmen						
*†Lindy's Star Light	9	305	Nov	293	15	10383	485
s. Boulder Bridge Fashion Plate	D. Wilson's Lindy May						
*Lynworth Flora	5	238	Nov	1115	55	12087	600
*Nola Jane of Elmgrove	Sr4	365	Nov	88	4	8698	429
s. Wrendale Standard	D. Pharos's Martha						
*Orchard Lawn's Zorena	Sr4	350	Nov	616	33	12311	563
¶Pine Manor Linden	Jr3	255	Nov	778	42	9930	428
*¶Princess Meadow of Manitou	Sr4	214	Nov	881	48	8780	416
*¶Sylvia's Margaret of Elmgrove	Jr4	188	Nov	429	18	5813	226
*Upland Farm Irene's Patricia	Sr4	260	Nov	909	46	10997	526
*Woodvale Wistar Hilda	Jr3	313	Nov	610	36	10619	541
*Wrendale Darla	Jr3	298	Nov	271	14	7848	377

§Beauchamp, Charles B., Hagerstown, Md. ARHT

†Charm's Vagabond's Honoria	Jr2	285	Nov	546	33	7706	373

Beckman, Frederic W., Mrs., Cottage Farm, Skillman, N. J. ARHT

*†Brian Boru Beda	6	85	Nov	864	37	2388	103
s. Franchester Noble Prince	D. Brian Boru Breda						
*†Brian Boru Lively	Jr4	86	Nov	1001	44	2987	133
s. Normandy Hornet King	D. Thatch Meadow Lively						
†Brian Boru Nancy	Jr3	201	Nov	587	27	6225	273
†Caumsett Eastern Bough	Jr2	292	Nov	600	28	7350	321
*†Cavalier's Redwing 2d	8	199	Nov	527	24	6397	297
*†Churn Creek's Clara	Sr3	245	Oct	500	24	7856	360
†Cottage Lily Ann	Jr2	180	Nov	594	25	5110	206
*†Cottage Mary	Jr3	295	Nov	356	21	6334	334
*†Cottage Molly	Jr4	163	Nov	573	28	4524	202
†Echo Valley Maudie	Sr4	51	Oct	1224	64	2042	103
s. Fritzlyn Supreme Valor	D. Trudy of Guerndale						
*†Hominy Hill Melissa	Jr4	189	Oct	83	3	4246	202
¶River Farms Dycerin	Sr3	305	Nov	45	1	12362	521
s. Caumsett Dynamo	D. Caumsett Country Katherine						
*†Spring Run Blitzkrieg's Chant	Jr4	110	Nov	627	30	3112	133
s. Blitzkrieg	D. Spring Run Carol						

§Beldon, Paul, Van Wert, Ohio. ARHT

*Achievement's Hildie	5	354	Nov	900	51	15989	730
*†Achievement's Kitty B.	Jr4	303	Nov	158	8	8362	389
†Consultant's Lue Ann B.	Jr2	74	Nov	939	43	2472	101
s. Franchester Consultant	D. Conquest's Betty Ann B.						
Hildie's Clara B.	Sr2	365	Nov	611	39	12380	660
s. McDonald Farms Fabron	D. Achievement's Hildie						
†Jewel's Hazel B.	Jr4	125	Nov	918	43	5400	246
*†Jewel's Helena	5	197	Nov	531	25	6389	298
†Jewel's Honora B.	Sr2	191	Nov	789	41	6468	298
*Norma's Bloom B.	Sr3	275	Nov	327	23	7818	419
Trojan's Rosebell B.	Sr2	306	Nov	616	31	9472	434

Belt, O. C., Graceland Guernsey Farms, Pickerington, Ohio.

Graceland Bomber's Priscilla	Jr2	312	Dec	813	38	10651	491
Graceland Butterfly	Jr4	203	Dec	1068	44	8190	343
Graceland Cottie	Jr2	67	Dec	1062	48	2223	102
s. Foremost Bomber	D. Eric's Cottie of Brookdale						
Graceland Crecent	Jr2	365	Dec	374	22	10865	509
s. Graceland Forward	D. Lady Rose of Graceland						
Graceland Glenna	Sr2	253	Dec	593	34	8251	408
Graceland Hope	Jr3	224	Dec	1033	50	8410	385
Graceland Janet	Jr3	107	Dec	1024	30	3957	150
*Graceland Lady Belle	Jr3	279	Dec	656	33	9787	441
Graceland Lucy's Lassie	Sr2	253	Dec	808	45	8505	411
Graceland Mayflower	Jr2	205	Dec	857	47	6806	337
Graceland Nona	Jr2	179	Dec	989	46	6590	291
Graceland Regina	Sr2	93	Dec	1070	50	3490	164
Graceland Ruth Anna	Jr3	198	Dec	750	40	7357	364
*Meadow Lodge Queen Glow	Sr3	268	Dec	739	42	8481	457
Welcome In Bertie	Sr3	137	Dec	835	33	4658	179

Belt, O. C. Graceland Guernsey Farms, Pickerington, Ohio & Kuhn, Charles W., Tumaples Farm, Basil, Ohio.

Linwood's Gene	Sr4	293	Dec	764	40	9810	502

§Bennet, Paul H., Ben-Bow, Quitman, Ga. ARHT

†Ben-Bow C. Aloma	Jr3	286	Nov	671	30	8274	365
†Ben-Bow C. Judy	Jr4	260	Nov	669	31	8171	396
†Ben-Bow C. Lea	Jr4	91	Nov	766	31	2460	106
†Ben-Bow C. Linda	Sr4	195	Nov	649	30	5425	245
†Ben-Bow NC. Alta	Sr3	77	Nov	790	35	2167	104
†Ben-Bow NC. Charm	Jr4	239	Nov	751	35	7572	352
†Ben-Bow NCC. Tulip	Jr4	168	Nov	757	35	4651	220
*†Ben-Bow NC. Darling	6	162	Nov	785	48	5565	257
†Ben-Bow NC Gertie	6	150	Nov	706	32	4578	218
†Ben-Bow NC. Glow	Jr3	56	Nov	675	31	1252	59
s. Riegeldale King Ned	D. Ben-Bow C. Lu						
†Ben-Bow NC. Gypsie	5	117	Nov	951	43	4213	184
†Ben-Bow NC. Jane	5	266	Nov	512	25	7825	386
†Ben-Bow NC. Mag	Jr3	61	Nov	785	30	1649	74
s. Riegeldale King Ned	D. Nen-Bow C. Daffie						
†Ben-Bow NC. Rachel	Jr4	277	Nov	604	33	7979	419
†Ben-Bow NC. Vera	5	168	Nov	693	31	5566	268
†Ben-Bow PN. Topsie	Jr3	65	Nov	670	26	1504	66
s. Ben-Bow NC. Prince	D. Ben-Bow N. Elaine						

§Bennett, J. Henry, Mrs., Ransom Farm, Ottawa, Kans. ARHT

†Susan Lee	Sr2	208	Dec	317	15	3348	156

§Berkowitz, Samuel, Deep Lake Farm, Lakeville, Conn.

†Broadland Carol	5	305	Nov	8		9126	411
s. Broadland Coronet	D. Broadland Catherine						
†Deep Lake's Wanda	Jr3	70	Nov	1289	50	3063	138
s. Deep Lake's Wanderer	D. Deep Lake's Penalope						

§Berousek, E. R., Lily Lane Guernsey Farm, Oklahoma City, Okla. ARHT

†Lily Lane Africander's Trilby	Jr2	279	Nov	549	34	7669	357
†Lily Lane Rex's Ace Vella	Sr2	91	Nov	946	50	3044	142
†Lily Lane Rex's Africander Vay	Sr2	122	Nov	1001	62	4574	255
†Lily Lane Royal Rex's Vanity	Jr2	305	Nov	258	18	8453	448
s. Meadow Lodge Royal Rex Junior	D. Lily Lane Vanity						
*†Lily Lane Veda	6	243	Nov	477	30	6637	396

§Berousek, E. R. & Otto, Lily Lane Guernsey Farm, Oklahoma City, Okla. ARHT

†Lily Lane Kingmaker's Countess	Jr2	248	Nov	552	37	6662	352

§Berry, C. H., High Hollow Farms, Landgrove, Vt.

†Hominy Hill Gertrude	Jr2	196	Oct	646	32	5261	243
†Howland Noble Gentian	Sr3	220	Nov	673	31	5536	266
†Lane Farm Promise	Sr3	255	Nov	823	34	7701	339

§Berryland Fruit & Dairy Farms, Limited, Haney, British Columbia, Canada.

*†Berryland King's Flower Girl	Sr3	305	Dec	404	22	10874	545
s. Berryland's Foremost King	D. Foremost Naughty Girl						

Bertholf, W. H., Green Pastures Farm, Wichita, Kans. ARHT

†Jo-Mar Fashioner's Augusta	Jr2	116	Dec	1132	48	4645	199

§Bickert, J. H., Marydale Farm, Albia, Iowa.

Marydale Fashion's Nira	12	234	Dec	534	27	6594	296
Marydale F. Cherub's Irene	5	184	Dec	640	32	5732	246
Marydale F. Cherub's Ivy	Sr2	163	Dec	532	26	3650	189
Marydale's F. Cherub's Nan	6	194	Dec	884	49	6996	334
†Marydale F. Cherub's Ophelia	Sr4	250	Dec	679	41	7641	424

§Bidstrup, R. H., Valmere Farm, Wapato, Wash. ARHT

*†Bonnie Lass' Beauty	14	138	Nov	1366	64	7585	331
†Freer Acres Bettina	Sr2	133	Nov	773	40	4141	184
*†Hollinden Ophelia	6	235	Nov	563	38	7534	415
*†Hollinden Quince	6	238	Nov	596	32	7670	401
*Hollinden Robinia	6	251	Nov	635	37	8864	428
*†Oregon's Reddy	Sr4	95	Nov	1074	56	3777	189
†Pride's Jane of Middale	Jr2	211	Nov	607	33	6254	297
Pride's May of Middale	Jr2	298	Nov	614	35	7557	339
†Pride's Sally of Middale	Jr2	277	Nov	592	32	7925	349
†Valigold Rosalia	Jr3	91	Nov	982	46	3394	149
†Vanigold Sunbeam	Jr3	108	Nov	746	39	3939	188

Bingham, Leland C., Edinham Farm, Ravenna, Ohio. ARHT

Edinham Nosegay	Jr3	278	Nov	884	42	9203	414
Edinham Patent Bonnie	Jr2	134	Nov	782	36	4291	171
Edinham Princess Shirley	Sr2	134	Nov	930	44	4603	196
Kenmar Hills Etta	Sr2	240	Nov	840	41	7967	362
Kenmar Hills Prediction Sylvia	Jr4	63	Nov	1478	61	3282	133
s. Foremost Prediction	D. Yokum Sylvia						
McDonald Farms Dorren	7	187	Oct	1312	61	9597	415
s. Myhaven King	D. Kitty of Fairholm						
Reynold's Prosperity	6	108	Nov	1183	56	4650	195
*Shona Gaygirl	10	158	Nov	1119	55	7416	330

Bird, Charles S., Endean Farm, East Walpole, Mass.

Aglae	Jr2	95	Nov	1103	51	3638	158
S. Langwater Agawam	D. Meadowside Paula						
Endean Odba	Jr2	101	Nov	1073	51	3770	160
S. Endean Pietro	D. Endean Rena						
Endean Odessa	Jr2	206	Nov	870	39	6897	277
Endean Tosca	Jr2	61	Nov	1090	51	2076	95
S. Endean Pietro	D. Endean Thais						
Endean Valnella	Jr3	229	Nov	1077	58	10242	473

Black, Roger A., Raemelton Farm, Mansfield, Ohio. ARHT

*Raemelton Bright Charm	Sr4	343	Dec	484	29	10723	502
Raemelton Corking Marigold	Jr2	154	Dec	939	35	5413	189
Raemelton Corking Queen May	Jr3	360	Dec	705	42	11792	567
Raemelton Corking Tranquil	Sr3	341	Dec	758	39	11734	516
Raemelton Levity Cora	Sr2	222	Dec	703	42	7050	373
Raemelton Levity Mag	Sr2	349	Dec	836	45	12940	613
Raemelton Levity Netta	Sr2	365	Dec	422	27	10929	604
S. Pine Manor Levity King	D. Raemelton Corking Netta						
Raemelton Levity Queen	Sr2	365	Dec	120	7	10013	533
S. Pine Manor Levity King	D. Raemelton Triumph Queen						
Raemelton Levity Wistaria	Jr3	232	Dec	928	46	8650	381
*Raemelton Triumph Cora	Sr4	350	Dec	467	35	10997	634
Raemelton Triumph Duchess	Jr2	240	Dec	808	41	8425	371
*Raemelton Triumph Speckles	7	86	Dec	1173	49	3570	152
S. Raemelton Sunny Triumph	D. Raemelton Royal Duchess						

Black, S. Bruce, Twin Valley Farm, East Pepperell, Mass. ARHT

†Birchtree May's Beauty	Jr2	69	Nov	753	32	1818	78
S. Green Meads King James	D. Linwood Deb						
†Fairy of Marsh Hill Farm	Jr4	87	Nov	857	38	2659	119
Law-Will Gay Rosanne	Jr3	323	Nov	754	31	11925	489
*Savery's Robena	Sr3	327	Nov	628	33	10921	522
Twin Valley Ducea	Sr2	78	Nov	1269	54	3357	133
S. Rosewald Conqueror	D. Maplewood Duchess						
*Twin Valley Jim's Buttercup	6	346	Nov	483	29	10751	594
Twin Valley Levity Buttercup	Jr3	312	Nov	363	20	9019	468
Twin Valley Levity Harmony	Sr2	80	Nov	1198	58	3317	154
*Two Cedars Confience	11	347	Nov	537	28	12063	513
*Whimsy Pilgrim	Jr4	315	Nov	761	41	11291	595

Blakeford Farms, Incorporated, Queenstown, Md. ARHT

Blakeford Bess	Jr3	110	Nov	938	35	3656	145
Blakeford Content	Sr3	315	Nov	470	26	8520	427
Blakeford Corona	Jr2	315	Nov	704	48	9938	581
Blakeford Deanie	Jr2	217	Nov	720	47	6548	327
Blakeford Delores	Jr2	62	Nov	1165	51	2393	89
S. Blakeford Resolute	D. Blakeford Delphinium						
Blakeford Fay	Sr3	315	Nov	734	34	11258	476
*Blakeford Fern	6	299	Nov	1011	47	13438	609
Blakeford Granada	Jr2	202	Nov	602	26	4516	181
Blakeford Lady Fanny	Jr2	115	Nov	1020	43	3905	150
Blakeford Lydia	Jr2	96	Nov	957	39	3200	123
Blakeford May Bloom	Jr2	7	Sept	229	8		
S. Blakeford Lord Jim	D. Blakeford May Rose						
*¶Blakeford Mimosa	Sr4	159	Nov	896	43	5366	250
Blakeford Moselle	Jr2	233	Nov	868	54	8264	446
Blakeford Pandora	Jr2	239	Nov	622	32	6574	321
*Blakeford Patina	Sr3	307	Nov	857	48	11724	605
*¶Blakeford Patrice	Sr4	148	Nov	1026	59	6341	332
*Blakeford Peg	9	217	Nov	1021	56	9521	470
*¶Blakeford Revelaina	8	194	Nov	1391	72	9784	463
*¶Blakeford Tranquil	6	199	Nov	1064	54	8542	391
Blakeford Tranquility	Jr2	198	Nov	834	42	6313	299
*¶Blakeford Wenda	5	226	Nov	985	52	10009	480
Cedar Grove's Coronet	Jr2	167	Nov	737	35	4883	238
Maple Grove Ellen	Jr2	101	Nov	1211	54	4302	184
*¶Reveller's Fanny	12	114	Nov	1184	54	5250	215

§Bock, Elmer C., Meadow Brook Farm, Malone, Wis.

†Meadow Brook's Rex's Agatha	Sr2	115	Dec	808	38	3476	167
S. Cesor Penwyn's Rex	D. Meadow Brook's Wauneta						
†Meadow Brook's Rex's Aileen	Jr3	70	Dec	1155	54	2621	115
S. Cesor Penwyn's Rex	D. Meadow Brook's Ultra						
†Meadow Brook's Rex's Blanch	Jr2	64	Dec	842	40	1767	79
S. Cesor Penwyn's Rex	D. Meadow Brook's Ultra						
†Meadow Brook's Rex's Zelinda	Sr3	135	Dec	805	39	4417	214
†Meadow Brook's Wauneta	6	104	Dec	1087	55	4046	196
S. Meadow Brook's Pride	D. Meadow Brook's Aileen Ruth						
†Meadow Brook's Xile	5	58	Dec	1062	43	2027	88
S. Star Gift's Cavalier	D. Meadow Brook's Queen Byrl						
†Meadow Brook's Ymega	5	101	Dec	857	37	3262	142
S. Star Gift's Cavalier	D. Meadow Brook's Sadie						

§Bodden, C. L., Bodden's Dairy Farm, Dinsmore, Fla. ARHT

*Pleasant View Alva	5	257	Nov	662	39	9504	511

§Boeing, W. E., Aldarra Farms, Seattle, Wash. ARHT

†Golden Charm of Aldarra	Jr2	215	Nov	471	24	6279	259
†Luella of Aldarra	Jr2	204	Nov	660	36	5792	261
†Nancy of Aldarra	Jr2	62	Nov	884	34	1719	69
S. McDonald Farms May King	D. Western Glow Nancy Lou						
†Quality Farm Topsy Cloverleaf	Jr2	165	Nov	721	37	5475	264
†Queen Esther of Aldarra	Jr2	180	Nov	546	27	4699	210
†Suffragette of Aldarra	Jr2	275	Nov	654	30	9679	386
*†Western Glow Belladonna	5	303	Nov	781	36	12168	536
*†Western Glow Lady Esther	Jr4	268	Nov	528	34	8746	458
*†Western Glow Levity	5	247	Nov	3		8471	368
S. McDonald Farms Developer	D. Cascade Lyric						
*†Western Glow Meadowsweet	Sr4	140	Nov	1273	65	7135	308
*†Western Glow Patience	Sr4	275	Nov	645	36	9247	452

§Bond, G. W. & Son, Prairie Bloom Guernsey Farm, Junction City, Oregon. ARHT

†Prairie Bloom Flores	Sr2	172	Nov	810	42	6058	259
*†Prairie Bloom Frosty	Sr3	64	Nov	961	49	1949	105
S. McKenzie Meadow Ferdinand	D. Prairie Bloom Choice						
†Prairie Bloom Gladys	Jr2	148	Nov	339	19	2728	139
†Prairie Bloom Glenna	Jr2	305	Jan	169	9	8473	470
S. Wandamere Royalist	D. Prairie Bloom Donna Bell						
†Prairie Bloom Gloria	Jr2	154	Nov	840	37	4849	206
†Prairie Bloom Glow	Jr2	154	Nov	730	39	4274	207
†Prairie Bloom Gypsy	Jr2	141	Nov	539	27	3156	152
S. McKenzie Meadow Ferdinand	D. Wandamere Viola						
†Prairie Bloom Ruby	Jr2	56	Nov	760	33	1350	60
S. Choice of Prairie Bloom	D. Prairie Bloom Fannie						

§Bookey, J. W., Avoca Farm, Everson, Wash. ARHT

†Cedar Cove Blondie	8	131	Nov	808	37	5120	216
†Glengarry Belle	5	191	Nov	659	39	7075	358
Glengarry Belle 2nd	Jr3	109	Nov	705	44	3188	177
†Glengarry Blanche 2nd	Jr3	129	Nov	586	28	3539	161
†Glengarry Catherine 2nd	Jr2	94	Nov	945	39	3017	131
†Glengarry Countess	Sr2	72	Nov	831	39	2050	101
†Glengarry Dolly	6	69	Nov	1207	59	3000	161
S. Marinavista Ben	D. Glengarry Dora						
†Glengarry Gloria	5	193	Nov	505	27	6166	315
†Glengarry Inez	Jr2	67	Nov	786	39	1804	83
S. Glengarry Ace	D. Western Royal Princess						
†Glengarry Margaret	5	264	Nov	634	32	9981	441
†Glengarry Patricia 2nd	5	253	Nov	473	26	6395	324
†Glengarry Princess 2nd	Jr3	131	Nov	696	39	4077	243
†Glengarry Royal Flush	Sr3	158	Nov	545	33	4405	238

§Borrecco, J. S., Borrecco's Guernsey Farm, Fresno, Calif.

†Fresno Beautifully Lady	6	281	Dec	954	48	12307	593
†Fresno Bill's Bluebell	Jr2	92	Dec	738	28	2275	96
S. San Carlos Bell's Bill	D. Jesbel of El Verano						
†Fresno Bill's Glady	Jr2	61	Dec	763	33	1500	65
S. San Carlos Bell's Bill	D. Troutmere Gracie						
†Fresno Bill's Mitzi	Jr2	92	Dec	674	28	2148	95
S. San Carlos Bell's Bill	D. Fresno Sweet Lily						
†Fresno Elmo's Batsy	Jr2	61	Dec	916	38	1857	76
S. Fresno Valor Elmo	D. Fresno Valor Patsy						
†Fresno Elmo's Lucille	Jr2	83	Dec	845	35	2460	103
S. Fresno Valor Elmo	D. Adohr Blazer Lucy						
†Fresno Helen	7	207	Dec	935	47	8293	404
†Fresno Rex's Darling	Jr3	305	Nov	271	14	9161	437
S. Fresno Valor Rex	D. Fresno Valor Bell						
†Fresno Valor Bell	5	305	Nov	580	29	12037	536
S. San Carlos Valor	D. Jesbel of El Verano						
Fresno Valor Connie	Sr3	258	Dec	651	38	8254	414
†Fresno Valor Joy	Jr4	151	Dec	1040	49	6107	283
†Fresno Valor Pansy	Sr4	181	Dec	846	47	6579	349
†Fresno Valor Patsy	5	17	Oct	783	35		
S. San Carlos Valor	D. Amalia of El Verano						
†Fresno Valor Rosemary	5	305	Dec	304	21	10439	657
S. San Carlos Valor	D. Parkgun Bessie						
†Fresno Valor Sadie	Jr4	211	Dec	510	31	5353	290
†Fresno Valor's Marty	Jr2	61	Dec	718	33	1495	69
S. San Carlos Valor	D. Fresno Joyce						
†Fresno Valor's Smarty	Jr2	49	Dec	1133	47	1737	74
S. San Carlos Valor	D. Fresno Joyce						
†Fresno Valor Tulip	Jr4	226	Dec	923	44	8390	397
†Happyholme Defender's Pride	6	252	Dec	709	46	8843	526
Jesbel of El Verano	11	303	Dec	1042	42	14224	574
†San Carlos Topsy's Lady	Jr2	231	Dec	678	31	6190	275

§Borrecco, J. W., Borrecco's Guernsey Farm, Fresno, Calif.

†Fresco Valor Honey	Sr2	244	Dec	716	37	7631	355
†Fresco Valor Topsy	Sr3	261	Dec	522	30	6527	341

Boulder Bridge Farm Company, Excelsior, Minn.

Arlene's Babe of Erdale	5	365	Nov	139	6	13256	602
S. Dairyman Chief Blackhawk	D. Arelen of Erdale						
*Boulder Bridge Panchito	Jr4	275	Nov	1086	50	12433	527
*Boulder Bridge Pollyanna	Sr4	316	Nov	418	23	10384	494
Boulder Bridge Radiance	Jr3	58	Nov	1276	55	2489	112
S. Boulder Bridge Matchmaker	D. Boulder Bridge Esther						
Boulder Bridge Rainbow	Sr2	138	Nov	821	43	4252	188
S. Green Meads King Don	D. Boulder Bridge Pollyanna						
Boulder Bridge Raven	Jr2	267	Nov	848	37	10344	412
Boulder Bridge Rhea	Jr2	339	Nov	994	51	13171	592
Boulder Bridge Rhoda	Jr2	365	Nov	101	5	12733	527
S. Boulder Bridge Matchmaker	D. Boulder Bridge Nan						
Boulder Bridge Rosette	Jr2	348	Nov	743	47	11834	652
Boulder Bridge Rosina	Jr2	365	Nov	415	22	11609	535
S. Boulder Bridge Matchmaker	D. Boulder Bridge Grateful						
Boulder Bridge Salome	Jr2	221	Nov	722	42	5929	296
Boulder Bridge Sapphire	Jr2	205	Nov	800	38	6133	248
Boulder Bridge Selina	Jr2	151	Nov	1153	49	6223	262
Boulder Bridge Senna	Jr2	122	Nov	760	45	3636	205
Boulder Bridge Sonya	Jr2	183	Nov	887	44	6183	296
Boulder Bridge Spirea	Jr2	159	Nov	1019	50	5870	247
Boulder Bridge Star	Jr2	59	Nov	1450	58	2670	109
S. Boulder Bridge Matchmaker	D. Boulder Bridge Islof						
Boulder Bridge Sunburst	Jr2	94	Nov	855	35	2660	106
Damian Isis	Jr2	365	Nov	21	1	10808	547
S. Damian Victor of Ridglydale	D. Damian Isolene						
Elinor of Iowagold	6	55	Nov	1295	49	2357	91
S. Boulder Bridge Chevalier	D. Elaine of Smithdale						
Ella of Iowagold	7	61	Nov	1667	64	3288	126
S. Boulder Bridge Model	D. Eliene of Iowagold						
Iowagold Aster	Sr2	163	Nov	904	48	5366	250
Matchmaker's Pride	7	191	Nov	944	49	6990	328

§Boyd, J. A. B., Sunny Hill Farms, Blackstock, S. C. ARHT

†Sunny Hill Appin's Carnation	8	204	Sept	398	23	4779	238
†Sunny Hill's Una	9	192	Sept	515	31	4471	225
*†Sunny Hill's Valentine	Jr4	195	Sept	400	23	4258	199
†Sunny Hill's Valor's Ida	7	141	Sept	542	30	3625	177
†Sunny Hill Una's Jewel	Jr2	209	Sept	396	23	3529	180

§Boyd Farm Company, Yuba City, Calif.

†Boyd Farm Fay's Loretta	Jr2	85	Nov	525	32	1792	97
†Boyd Farm Fay's Nodina	Jr2	129	Nov	610	26	3443	142
†Boyd Farm Princess Kavi	5	86	Nov	740	40	2271	118
†Boyd Farm Princess Lucia	Sr4	139	Nov	686	46	4140	246
†Boyd Farm Royal Katie	Jr2	305	Nov	206	11	6905	329
S. Boyd Farm Prince Royal	D. Boyd Farm Princess Katie						
†Boyd Farm Treasure's Druisila	Sr2	305	Nov	139	7	6918	318
S. Boyd Farm Treasure	D. Boyd Farm Fay's Drusilla						
†Boyd Farm Treasure Terry	Jr2	305	Nov	301	15	5735	262
S. Boyd Farm Treasure	D. Boyd Farm Princess Terry						

§Bracken, A. M., Mr. & Mrs., Locust Knoll Farm, Yorktown, Ind. ARHT

*†Golden Arrow Fairy Queen	Jr4	95	Nov	785	33	2854	130
*†Normandale's Rexx's Marilyn	Jr4	189	Nov	513	28	6180	284

Bradley, Cameron, Wolfpen Farm, Southboro, Mass. ARHT

*Argilla Paysan	Jr3	358	Dec	1129	51	16051	664
*†Edgewood Farm's Honesty	7	153	Dec	1225	69	6868	345

†Wolfpen Europa Jr3 61 Dec 1364 64 2753 119
s. Wethersfield Boxthorn D. Wolfpen Estralita
*†Wolfpen Rose of Tralee 5 191 Dec 840 53 6433 349

Bradley, Helen Sears, Wolfpen Farm, Southboro, Mass. ARHT
†The Lilacs Gallant Daughter 8 305 Nov 203 10 10822 508
s. Langwater Astor D. Tittle of The Lilacs
†The Lilacs Merry Christmas Sr2 234 Dec 825 43 7413 354
*¶The Lilacs Sanguine 6 135 Dec 1483 72 7088 308
s. Wolfpen Gabriel D. The Lilacs Sunshine
¶The Lilacs Sunshine 9 98 Dec 1757 79 5487 235
¶Wolfpen Actress Jr2 67 Dec 1451 67 2974 125
s. Langwater Lively Lad D. Wolfpen Amber
*¶Wolfpen Aloha 5 141 Dec 1537 70 7187 320
s. Langwater Astor D. Wolfpen Amber
¶Wolfpen Autumn Sr2 235 Dec 1013 61 8220 424
†Wolfpen Brightness Jr2 197 Dec 664 29 5841 249
*†Wolfpen Columbine Jr3 305 Dec 69 4 9151 446
s. Langwater Astor D. Wolfpen Calendula
*¶Wolfpen Neva Jr4 301 Dec 686 41 10746 542
†Wolfpen Nocturn Sr2 169 Dec 824 42 5689 252
*Wolfpen Novice 9 365 Dec 249 12 15535 726
s. Langwater Astor D. Wolfpen Noel

§Branstetter, W. P. & Sons, Darlington, Ind. ARHT
Atom's Electa Sr4 104 Nov 907 40 3944 177
Castleton Frances Jr3 91 Nov 758 35 2770 124
s. Normandy Helper D. Ben Hur Home's Martha
Laddie's Eva Darling Jr3 87 Nov 527 30 1773 92
Laddie's Iris Jane Jr3 84 Nov 671 30 2081 97
Laddie's Peach Bloom Jr2 71 Nov 792 37 1948 90

§Brewer, Wayne, Ka-Wa Farms, Union City, Ind. ARHT
†Fountaine Collegate's Carol Sr2 290 Nov 533 27 8125 382
†Indianola Pat Jr2 279 Nov 577 32 7503 337
†Indianola Penny Jr2 289 Nov 554 30 7212 327
†Ka Wa Farms Astor Jr2 229 Nov 571 30 5522 245
†Shirley Bright Star Valentine Sr3 61 Nov 1000 54 2001 121
s. Rockingham Bright Star D. Quality's Shirley

Bricker, E. M., Mrs., Eth-Mead Guernsey Farms, Northville, Mich. ARHT
Eth-Mead B. Joan Jr2 65 Dec 865 36 2021 83
s. Douglaston Baron Kinloss D. Eth-Mead Jessica
†Eth-Mead Charm Sr2 305 Nov 441 25 7254 359
s. Eth-Mead P. Coronation Prince D. Eth-Mead Gold Charm
†Eth-Mead Coronation Patricia Sr2 256 Dec 661 43 7454 387
†Eth-Mead G. Priscilla Sr2 260 Dec 536 27 5572 260
†Eth-Mead King's Joy Jr2 304 Nov 392 26 8639 389
s. Eth-Mead FR. Coronation King D. Eth-Mead FR. Joy
†Eth-Mead O. Cassandra Sr2 196 Dec 772 46 5873 308
†Eth-Mead O. Goldy Jr3 237 Dec 568 40 5173 291
†Eth-Mead O. Gypsy Sr2 244 Dec 622 41 6145 338
Eth-Mead Patience Sr2 363 Nov 196 12 10272 526
s. Coronation Forester D. Meadow-Gold Patience
†Eth-Mead P. Blanche Sr2 305 Dec 486 29 6525 314
s. Eth-Mead P. Coronation Prince D. Eth-Mead F. Blanchette
†Eth-Mead P. Caprice Jr2 280 Dec 371 22 5838 287
¶Eth-Mead P. Cassie Jr2 103 Dec 1096 44 3844 145
†Eth-Mead P. Coronation Glory Sr2 265 Dec 585 33 6328 327
†Eth-Mead P. Ginger Sr2 65 Dec 907 38 1846 78
s. Eth-Mead P. Coronation Prince D. Romany Wood Ginger
†Eth-Mead P. Joyful Jr2 304 Nov 352 18 6631 285
s. Eth-Mead P. Coronation Prince D. Eth-Mead G. Joyeous
¶Eth-Mead P. Lustre Jr2 93 Dec 1403 60 3967 191
†Eth-Mead P. Minnie Jr2 305 Nov 99 4 7860 355
s. Eth-Mead P. Coronation Prince D. Eth-Mead Minnie
†Eth-Mead P. Patricia Jr2 106 Dec 713 35 2913 128
†Eth-Mead Priss Jr3 256 Dec 557 37 5607 308
Raemelton Levity Prudence Jr2 76 Dec 1074 48 2921 126
s. Pine Manor Levity King D. Raemelton Golden Prudence
Riegeldale King's Fannie Jr2 365 Nov 256 15 11575 547
s. Riegeldale Coronation King D. Riegeldale Mck. Fannie

§Bridwell, John F., Pleasant Acres, Pulaski, Pa. ARHT
†Pleasant Farmhill Fancy Jr3 305 Nov 140 6 6883 341
s. Ferdinand of Crest View D. Pleasant Farmhill Fawn
*†Pleasant Ladysmith's Crimpy 5 82 Nov 1016 42 2967 133
†Pleasant Neater Ophelia Sr2 301 Nov 347 20 6463 315

Briel, B., Savage Farm, Sandston, Va.
Savage Farm Cleo's Beauty Sr2 365 Nov 324 23 10591 527
s. Savage Farm's Sport D. Foxdean's Cleo
Savage Farm Gem Sr2 365 Nov 253 16 10381 567
s. Valleywood Valiant Corinthian D. Fox Dean's Hattie
Savage Farm's Angela Sr2 365 Oct 74 3 10694 493
s. Foxdean's Bright Boy D. Woodholm's Heather Angel
Savage Farm's Benita Jr3 332 Nov 681 39 11147 515
Savage Farm's Beulah Sr3 344 Nov 587 33 9988 494
Savage Farm's Ella Jr4 275 Nov 766 38 10174 465
Savage Farm's Mary Anne Sr2 365 Oct 153 8 10847 548
s. Savage Farm Golden D. Savage Farm Marietta

Briggs, Mervin C., Fairholm Dairy, Portsmouth, R. I.
¶Beauhaven's Gold Lass Sr2 57 Dec 1119 48 2082 92
s. Coronation Oracle D. Beauhaven's Golden
¶Camille of Mahwin Farms Sr2 51 Dec 1295 48 2036 77
s. Pioneer Ultra of Mahwin Farms D. Valleywood Cavellena

§Brinkman, Ruth F., Echo Farm, Huntington, N. Y. ARHT
†Ridgeleigh's Countess Rita Sr3 99 Nov 671 35 3074 165
†Robin Run Cynthia Lotta Jr3 192 Nov 820 47 7558 401
†Rose-Ann Butterfat's Golden Jr2 172 Nov 720 33 6095 255
*†Stonehouse Mercy Sr4 190 Nov 502 35 5881 355

§Brookover, S. E., Brookacres, Boise, Idaho.
†Ashmere's Tom's Arlene Sr4 305 Nov 431 26 9023 450
s. Rubina's Tom of Winbrook D. Ashmere's Hope
†Belle of Aldahome Jr4 302 Nov 551 30 9731 467
†Brookacres Benita Jr3 192 Nov 807 40 6775 304
†Freer Acres Mary Jr2 182 Nov 901 39 6773 269
†Lovely of Avalawn 5 193 Nov 563 28 6394 279
†Marshall's Iva of Rosewall Sr4 254 Nov 885 41 8851 385
†Mildred of Jusamite 5 297 Feb 505 26 9006 455
s. Prince's Prospect of Jusamite D. Rose of Idapine

§Brown, Donaldson, Mount Ararat Farms, Port Deposit, Md. ARHT
*†Alert's Boon of Mt. Ararat Sr3 86 Nov 938 47 2983 128
*†Alert's Brilliant of Mt. Ararat Sr3 212 Nov 660 37 6379 312
†Alert's Carla of Mt. Ararat Sr2 303 Nov 693 34 9178 401
†Alert's Charity of Mt. Ararat Sr2 116 Nov 868 38 3643 153
†Alert's Choice of Mt. Ararat Jr3 280 Nov 797 40 9632 442
†Alert's Cream of Mt. Ararat Jr2 267 Nov 635 39 6800 330
†Alert's Crocus of Mt. Ararat Jr2 286 Nov 612 38 7208 368
†Alert's Dainty of Mt. Ararat Jr2 86 Nov 826 35 2380 106
†Alert's Delilah of Mt. Ararat Jr2 122 Nov 745 44 3513 182
†Alert's Doris of Mr. Ararat Jr2 146 Nov 577 32 3904 190
†Alert's Dottie of Mt. Ararat Jr2 109 Nov 797 37 3216 138
†Antietam Cinnemon Jr2 52 Nov 957 44 1582 74
s. Langwater His Honor's Leader D. Antietam Charmaine
*†Bolton's Rilma Rose 9 222 Nov 784 47 8915 427
*†Clear Springs' Princess Gracie 5 91 Nov 863 53 2807 152
*†Fancier's Blest of Mt. Ararat Jr3 236 Nov 692 36 7285 336
†Fancier's Cathy of Mt. Ararat Jr2 305 Nov 497 28 6958 368
s. McDonald Farms Fancier D. King's Augusta of Mt. Ararat
†Fancier's Cheeta of Mt. Ararat Sr2 206 Nov 807 44 6805 327
†Fancier's Cherie of Mt. Ararat Jr2 275 Nov 850 42 9326 396
†Fancier's Cherub of Mt. Ararat Jr2 295 Nov 729 40 8553 404
†Fancier's Clair of Mt. Ararat Jr2 271 Nov 640 36 6891 342
†Fancier's Coquet of Mt. Ararat Jr2 271 Nov 595 34 6670 306
†Fancier's Crilla of Mt. Ararat Jr2 305 Nov 108 6 7114 356
s. McDonald Farms Fancier D. Mt. Ararat's King's Baby
†Fancier's Daphne of Mt. Ararat Sr2 56 Nov 955 55 1667 92
s. McDonald Farms Fancier D. Rex's Romance of Bolton
†Fancier's Dara of Mt. Ararat Jr2 120 Nov 810 44 3725 185
†Fancier's Della of Mt. Ararat Sr2 58 Nov 1053 44 1817 76
s. McDonald Farms Fancier D. King's Adella of Mt. Ararat
Fancier's Dido of Mt. Ararat Jr2 86 Nov 872 43 2774 127
s. McDonald Farms Fancier D. Rex's Ariadne of Mt. Ararat
†Fancier's Dolly of Mt. Ararat Sr2 104 Nov 788 41 3032 142
s. McDonald Farms Fancier D. Rex's Agnes of Mt. Ararat
†Fancier's Harriet of Mt. Ararat Jr2 104 Nov 767 41 2886 141
*†Foremost Queeniemae 5 238 Nov 873 37 10522 410
*†Foremost Raina 5 260 Nov 543 23 9115 391
†Hercules' Dahlia of Mt. Ararat Jr2 104 Nov 897 47 3464 170
*†King's Adella of Mt. Ararat Jr4 305 Nov 370 21 13910 603
s. Caroline's King D. Butterfat's Dell
*†King's Adrianna Sr4 128 Nov 1116 49 5244 214
*†King's Angella of Mt. Ararat Sr4 305 Nov 270 14 9818 478
s. Caroline's King D. Challenger's Jess Avis
*†King's Augusta of Mt. Ararat Jr4 296 Nov 566 27 8391 391
*†King's Baroness of Mt. Ararat Jr4 57 Nov 1526 84 2818 149
s. Caroline's King D. Fern Spring Mamie
*†King's Bonny of Mt. Ararat Jr4 254 Nov 673 30 7279 311
*†King's Bretna of Mt. Ararat Sr3 301 Nov 698 41 11506 556
*†King's Luelabell of Bolton 6 46 Nov 1212 53 1771 79
s. Bolton's Sybarite King D. Bolton's Annabelle Natie
*†Maple Lane Africander's Gordie 9 237 Nov 906 53 8830 451
†Marlboro Marie Jr2 303 Nov 571 29 8011 368
†Mt. Ararat Alert's Carmelita Jr2 220 Nov 502 27 4619 232
†Mt. Ararat Alert's Christine Jr2 201 Nov 811 45 6676 323
†Mt. Ararat Alert's Columbine Sr2 305 Nov 503 24 7218 362
s. Langwater Alert D. Fern Spring Mamie
†Mt. Ararat Fancier's Cochita Sr2 149 Nov 903 47 4964 225
†Mt. Ararat Fancier's Dorene Jr2 238 Nov 797 40 7337 322
†Mt. Ararat Fancier's Dorothy Jr2 114 Nov 752 35 3017 129
*†Mt. Ararat's Azalea Jr4 254 Nov 753 39 9686 485
*†Mt. Ararat's Butterfat Bae 6 257 Nov 924 46 10415 476
*†Mt. Ararat's Butterfat Madonna 6 280 Nov 659 32 10512 459
*†Mt. Ararat's Fashion's Fair 6 179 Nov 922 45 7445 365
*†Mt. Ararat's King's Cody 5 305 Nov 304 16 9990 486
s. Caroline's King D. Princess Conqueror's Lady
*†Mt. Ararat's Pearl May 7 91 Nov 1005 54 3623 191
*†Mt. Ararat's Sabra 7 231 Nov 942 40 10401 417
*†Rex's Agnes of Mt. Ararat Jr4 269 Nov 505 27 9518 423
*†Rex's Aqua of Mt. Ararat Sr4 227 Nov 936 50 9487 416
*†Rex's Ariadne of Mt. Ararat Jr4 280 Nov 780 38 10275 464
†Rex's Caro-Babe of Mt. Ararat Jr2 305 Nov 258 12 10777 450
s. Rex's Vox Pop of Bolton D. Mt. Ararat's Caroline Babe
†Rex's Cola of Mt. Ararat Jr2 270 Nov 879 42 8826 372
†Rex's Colleen of Mt. Ararat Jr3 120 Nov 1088 48 5013 201
†Rex's Cowslip of Mt. Ararat Jr2 285 Nov 526 29 6937 369
†Rex's Darling of Mt. Ararat Jr2 70 Nov 957 39 2141 88
s. Rex's Vox Pop of Bolton D. Mt. Ararat Valiant's Althea
†Rex's Deborah of Mt. Ararat Jr2 133 Nov 797 34 3683 158
†Rex's Dorthea of Mt. Ararat Jr2 207 Nov 778 36 6342 264
†Rex's Dream of Mt. Ararat Jr2 45 Nov 946 37 1388 60
s. Rex's Vox Pop of Bolton D. Mt. Ararat's Butterfat's Ginnie
*†Riveredge Alert's Charity Jr4 305 Nov 209 9 8915 452
s. Langwater Alert D. Wolfpen Cherry
*†Riveredge Alert's Winsome 5 241 Nov 666 25 9659 406
*†Rosebud's Monsieur's Violet 12 254 Nov 797 38 8948 439
*†Valiant's Bubbles of Mt. Ararat Sr3 203 Nov 770 37 7324 276
*†Valiant's Charm of Mt. Ararat Jr3 172 Nov 915 48 6877 326
*†Wonderboy's Rosalind of Bolton 5 296 Nov 699 35 10534 531

Brown, Henry M., Savada Farms, Whitesboro, N. Y. ARHT
Edwin's Dawn Sr2 264 Nov 768 44 8091 370
Savada Farms Amber G. Sr2 242 Nov 778 50 7736 387
*Savada Farms Angie D. Sr3 365 Nov 16 1 7597 423
s. McDonald Farms Duke D. Angeline of Savada Farms
Savada Farms Arlene Sr2 61 Nov 973 43 2050 83
s. McDonald Farms Edwin D. Buoyant's Arlene
*Savada Farms Bloom D. Sr3 295 Nov 361 19 10912 500
Savada Farms Blossoming D. Jr3 190 Nov 844 41 7235 301
*Savada Farms Olanda D. Sr4 328 Nov 613 34 12651 648
Savada Farms Patricia D. Sr2 365 Nov 288 12 8073 386
s. McDonald Farms Duke D. Savada Farms Princess
Savada Farms Sally G. Sr2 107 Nov 960 46 3590 144
*Savada Farms Susan D. Sr4 334 Nov 567 35 13095 669
Savada Farms Susanna D. Jr3 78 Nov 1075 49 2993 134
s. McDonald Farms Duke D. Lakeside Susan

§Brundige, W. P., P. L. & Angie, Elm Echo Farm, Columbus, Ohio. ARHT
*Cherry Hill Pollette 6 101 Nov 1191 57 4414 197

§Bryan, Amos, Meadow Spring Farm, Perkasie, Pa. ARHT
*†Meadow Spring Generous Jr4 230 Dec 751 40 8007 383
*†Meadow Spring Jeanine 2d Sr3 106 Dec 712 41 2871 148

§Bryan, Paul S., Whitebry Farm, Perkasie, Pa. ARHT
Meadow Spring Starlight Maxine Jr3 76 Dec 1250 60 3080 140

Buckingham, M. C., Fairview Farm, Cornwall, Pa. ARHT

Hardwick's Ravinia of Fairview	Jr2	118	Nov	883	41	3743	167
King's Bernina of Fairview	Sr2	142	Nov	848	49	4652	235
†King's Cumana of Fairview	Jr2	227	Nov	475	34	5027	302
King's Kiona of Fairview	Jr2	272	Nov	720	44	8208	443
King's Monica of Fairview	Jr2	61	Nov	906	47	1924	98
S. Spar Hill Gem's King	D. Maxim's Zoella						
King's Wewoka of Fairview	Jr2	86	Nov	910	43	2690	128
†Maxim's Almeria of Fairview	Jr2	214	Nov	504	29	4300	224
Maxim's Fonda of Fairview	Jr2	144	Nov	872	50	4735	247
Maxim's Kiska of Fairview	Sr2	253	Nov	686	39	7123	390
†Maxim's Konia of Fairview	Jr2	227	Nov	637	37	5975	314
†Ultra C.'s Aldama of Fairview	Jr2	227	Nov	508	32	4897	259
*Warrior's Lady Golden	Jr4	247	Nov	933	51	10641	524

§Bumpass, R. D., Roxboro, N. C.

Quail Roost Noble Lady	Jr3	187	Oct	717	44	5006	257

§Burden, James A., Est., Woodside Farm, Syosset, N. Y.

†Agape of Woodside	5	51	Nov	1037	45	1752	82
S. Khedive of Woodside	D. Agapanthus of Woodside						
Fiction of Woodside	Jr4	153	Nov	817	39	5271	245
†Flower of Woodside	Sr4	305	Nov	187	10	10310	469
S. Beechford's Prince Pat	D. Broadlawn Florette's Midget						
*†Lady Surprise of Woodside	Sr4	31	Oct	1246	54		
S. Khedive of Woodside	D. Wonder of Woodside						
Starlet of Woodside	Jr2	128	Nov	853	40	4259	193

§Burger, Albert, Burger's Place, Encinitas, Calif. ARHT

*†Primrose Lea of Burger's Place	Sr4	118	Dec	1514	86	6654	368
*†Susie of Burger's Place	Sr4	305	Dec	250	18	10673	585
S. Santa Cruz Select's Raider	D. Susie of Whidby Island						
*†Susie of Whidby Island	13	30	Nov	1302	67		
S. Chuckanut Lester	D. Blanche of Whidby Island						
*†Valentine's Rose Marie	13	61	Dec	1726	96	3184	182
S. Butter Boy's Royal	D. El Cerrito's Valentine						

Burlingham, Lloyd, "Ton o' Gold Guernseys," Oconomowoc, Wis.

Fashion's Beth of Elmwood	7	293	Dec	418	24	7331	374
Flora's Jane of Spirit View	Sr4	365	Nov	326	15	9942	460
S. Green Meads Pointer	D. Flora's Bea of Sonya						
Prospect's Jessie	8	234	Dec	854	56	8652	533
Ravy's Betsy of Curtiss	5	175	Dec	857	36	6320	264
Urbandale Ada	8	365	Nov	192	10	12223	585
S. Cantigny's King's Challenger	D. Grangemead Agnes						
Urbandale Ellen	5	306	Dec	624	37	10922	523
Urbandale Florine	Sr3	365	Oct	213	10	15501	704
S. War Prince of The Glen	D. Urbandale Flower						
Urbandale Hattie	5	234	Dec	821	46	8785	433
Urbandale Honora	Sr3	345	Dec	663	40	11585	559
Urbandale Hopeful	7	266	Dec	1007	56	10911	540

§Burns, Arthur C. & Sons, Darby Maple Farms, Milford Center, Ohio ARHT

Darby Maple Carrie	Jr2	99	Dec	940	34	3190	121
S. Welcome-In Chadron	D. Darby Maple Cynthia						
Darby Maple Charlotte	Sr2	115	Dec	814	32	3041	118
Darby Maple Charming	Jr2	111	Dec	792	30	2942	110
Darby Maple Chene	Sr2	116	Dec	778	35	3124	120
Darby Maple Claris	Jr2	122	Dec	537	26	2325	105
Darby Maple Claudia	Jr2	106	Dec	622	26	2231	95
S. Welcome-In Chadron	D. Whittier's Fern						
Darby Maple Clover	Jr3	65	Dec	1197	42	2490	102
S. Welcome-In Chadron	D. Darby Maple Nancy						
Darby Maple Colleen	Jr2	116	Dec	553	22	2353	90
Darby Maple Connie	Jr2	111	Dec	602	23	2246	87
S. Welcome-In Chadron	D. Darby Maple Fanny						
Darby Maple Countess	Sr2	153	Dec	505	21	3542	145
Darby Maple Daisyette	Jr2	317	Nov	170	8	5537	240
S. Welcome In Dixon	D. Darby Maple Fanny						
Darby Maple Duchess	Jr3	132	Dec	534	23	2809	127
Darby Maple Fawn	Sr2	157	Dec	539	27	3316	133
*Darby Maple Suzanne	5	96	Nov	771	31	2997	145
*Meeklyn's Patience	8	256	Dec	983	47	11792	534
*Welcome-In Sunnyside	5	141	Dec	891	39	5231	216

Burroughs, C. F., Bayville Farms, Lynnhaven, Va. ARHT

†Anna B. of Greenbank	7	147	Nov	779	38	4735	225
¶Anna of Green Valley Farm	9	108	Nov	1085	62	4332	208
†Bayville Bi's Flossie	Sr4	200	Nov	505	27	5255	254
†Bayville Bi's Foremost Fannie	Jr2	305	Nov	123	6	5526	241
S. Bayville Illustrator	D. Foremost Fannie of Bayville						
*¶Bayville Bi's Itchen Lass	5	241	Nov	541	23	8803	416
†Bayville Bi's Juaneta	Sr2	104	Nov	769	32	2676	115
†Bayville Bi's Vinette	5	100	Nov	546	24	2151	97
†Bayville Confident Linda	Jr2	118	Nov	705	36	2893	131
†Bayville Contender's Annabel	Sr2	180	Nov	631	36	4314	220
†Bayville Contender's Bella	Sr2	76	Nov	856	44	2140	109
S. Bayville Maxim's Contender	D. Bayville Bud's Bella						
†Bayville Contender's Margie	Jr3	300	Nov	368	23	6260	345
†Bayville Dimple's Anna Page	Sr2	118	Nov	615	32	2723	144
Bayville Dimple's May	Jr3	365	Nov	309	18	11949	593
S. Bayville Dimple's Maxim	D. Ramseur's May						
†Bayville Dimple's Ray Girl	Sr3	301	Nov	186	11	7236	320
¶Bayville Dimple's Valentine	Sr3	102	Nov	987	51	3583	194
†Bayville Duke's Cherry	Jr4	162	Nov	690	33	4483	205
¶Bayville Duke's Cupid	Sr3	76	Nov	1354	59	3470	146
S. Bayville Champion's Duke	D. Harvester's Cup						
†Bayville Duke's Cupie	Jr3	114	Nov	677	36	2686	128
†Bayville Duke's Echo Girl	Sr2	305	Nov	702	34	9240	395
S. Bayville Champion's Duke	D. Echo's Otta Ray Girl						
†Bayville Duke's Francesca	Jr3	282	Nov	758	38	8896	411
¶Bayville Duke's Gay Flo	Sr3	108	Nov	1174	54	4573	188
†Bayville Duke's Hazel	Jr2	283	Nov	604	30	8056	351
†Bayville Duke's Rose	Sr4	114	Nov	617	32	2781	133
†Bayville Fawn Marguerite	Jr2	122	Nov	663	36	2897	156
†Bayville Fawn Nan	Sr2	89	Nov	655	35	2033	103
†Bayville Fawn's May	Sr2	305	Nov	70	4	6630	344
S. Quail Roost Lucky Fawn	D. Bayville Bi's Mary						
†Bayville Fawn's Mollie	Sr2	166	Nov	700	38	4506	262
¶Bayville Fawn's Nettie	Jr3	303	Nov	606	36	8527	442
†Bayville Fawn's Petsy	Sr2	275	Nov	525	29	7016	332
¶Bayville Fawn's Sylvia	Jr4	217	Nov	760	40	6189	284
†Bayville Frank's Bonnie	Jr4	140	Nov	791	43	4364	226
†Bayville Frank's Dasia	Jr2	305	Nov	200	12	7809	350
S. Bayville Maxim's Frank	D. Daisy's Wonder of Sunnyside						
†Bayville Frank's Eva	Sr3	195	Nov	684	43	5687	311
†Bayville Frank's Hilda	Jr3	122	Nov	679	35	2977	143
†Bayville Frank's Viola	Sr2	305	Nov	236	14	6658	340
S. Bayville Maxim's Frank	D. Champion's Viola of Bayville						
*Bayville Hermes' Folly	Sr4	365	Nov	31	1	8444	442
S. Maxim's Hermes of Quail Roost	D. Bayville Gaylark's Folly						
†Bayville Hermes' Itchen Lass	Jr4	210	Nov	547	32	5200	255
†Bayville Ileta	Jr4	231	Nov	516	23	7046	285
*¶Bayville Illustrator's Countess	8	100	Nov	1047	43	3617	149
†Bayville Illustrious Mary	Sr4	59	Nov	1168	42	2355	94
S. Rosebud's Bayville Illustrious	D. Bayville Glamour's Gay Mary						
†Bayville King's Carrie	Sr2	195	Nov	503	26	4416	215
†Bayville King's Cupid	Sr2	146	Nov	651	30	3512	160
†Bayville King's Emeral	Sr2	58	Nov	862	42	1625	78
S. Bayville Country King	D. Bayville Maxim's Emeral						
†Bayville King's Frances	Sr2	157	Nov	680	35	4067	193
¶Bayville King's Lady	Jr2	215	Nov	483	25	5295	262
†Bayville King's Lady Bird	Jr2	305	Nov	289	16	6854	320
S. Bayville Country King	D. Bayville Prince's Lady						
¶Bayville King's Mollie	Jr2	201	Nov	569	31	5081	260
†Bayville Lusty Bountiful	Jr2	66	Nov	729	32	1601	64
S. Rosebud's Bayville Illustrious	D. Hazelwood's Bounty						
†Bayville Lusty Queen	Sr2	93	Nov	668	31	2092	92
†Bayville Margie	Sr2	189	Nov	694	39	5619	273
*¶Bayville Maxim's Actress	5	129	Nov	691	31	3633	172
*¶Bayville Maxim's Babs	6	213	Nov	870	46	7075	344
†Bayville Maxim's Bella	Sr2	226	Nov	579	32	6174	289
†Bayville Maxim's Betsy Ross	6	91	Nov	831	43	2634	136
†Bayville Maxim's Countess	Jr3	73	Nov	702	31	1596	78
S. Maxim's Hermes of Quail Roost	D. Bayville Illustrator's Countess						
†Bayville Maxim's Cuppie	Sr4	209	Nov	572	32	6075	297
¶Bayville Maxim's Diana	Jr4	305	Nov	14		8572	425
S. Maxim's Hermes of Quail Roost	D. Dimple of Mobjack 6th						
Bayville Maxim's Dolly	Jr3	201	Nov	714	43	5361	283
†Bayville Maxim's Fair May	Sr3	289	Nov	372	25	6354	322
¶Bayville Maxim's Fair Mollie	Jr4	91	Nov	839	37	2728	129
*Bayville Maxim's Frances	5	343	Nov	201	11	9405	447
*¶Bayville Maxim's Lady	Sr4	100	Nov	951	50	3472	168
†Bayville Maxim's Mollinda	Jr2	305	Nov	176	12	6486	346
S. Maxim's Hermes of Quail Roost	D. Maxim's Mollie						
*¶Bayville Maxim's Southern Lass	Sr4	185	Nov	934	41	6646	279
†Bayville Poppy	Jr3	157	Nov	662	33	3743	183
†Bayville Prince's Bella	Sr3	261	Nov	791	38	9724	397
†Bayville Prince's Lady Vine	Jr4	296	Nov	637	39	10574	532
†Bayville Queen Gladys	Jr2	150	Nov	664	30	3692	149
†Bayville Rosebud's Essie	Jr2	190	Nov	497	26	4125	188
†Bayville Secret Kitty	Jr2	234	Nov	578	33	5645	276
†Bayville Secret Laura	Jr2	179	Nov	438	24	3922	198
¶Bayville Warrior's Solo	Jr2	226	Nov	711	35	5905	278
Browney's Sunshine Sue	Sr4	349	Nov	491	27	11030	533
¶Comet's Fair Maiden	Jr4	93	Nov	1105	53	3646	177
Constance of Cottonade	Jr3	270	Nov	854	35	9714	404
¶Dawn's Janis	9	108	Nov	1045	41	3747	151
*†Fawn's Carnation of Bayville	8	177	Nov	662	33	4961	242
¶Flash of Green Valley Farm	6	303	Nov	1015	51	13210	587
†Foremost Pattie's Dairymaid	10	137	Nov	637	30	3220	144
¶Graceland Max Rena	Sr2	61	Nov	1046	50	2010	94
S. Quail Roost Prince Max	D. Buttercup of Prince						
¶Grassy Meadow's Dream Girl	Jr4	239	Nov	469	25	6692	344
Grassy Meadow's Gay Pet	Sr2	159	Nov	638	41	4012	211
Grassy Meadow's Maxim Jane	Sr2	337	Nov	424	27	9081	514
¶Grassy Meadow's Maxim Kirby	Jr3	148	Nov	825	34	4809	202
*Ideal's Goldena	7	239	Nov	740	42	8627	397
Kitty of Green Valley	Sr3	303	Nov	872	52	10900	541
†Lad's Dot of Pampa	5	95	Nov	1087	46	3503	146
†Majesty's Royal Peggy	Jr2	121	Nov	668	28	2805	112
†Marie's Lady Violet	Jr4	127	Nov	851	42	4339	195
*¶Maxim's Dairy Maid of Bayville	8	203	Nov	931	48	7879	368
¶Maybelle of Grassy Meadow	Jr2	270	Nov	715	33	8653	409
*¶Quail Roost Royal Clair	6	95	Nov	1249	57	4229	181
*Ruayne Hermes Queen	10	321	Nov	625	38	9380	498
†Sandy Level Farm's Wac	Jr3	150	Nov	737	45	4394	230
†Sawaga Kilby Nell	7	118	Nov	707	39	3234	160
¶Windsor Maxim Butter Maid	Jr2	80	Nov	655	24	1740	67
S. Clear Springs' Royal Maxim	D. Windsor Maxim Inez						

Burton, Oliver M., Burton Lane Farm, Lake Forest, Ill. ARHT

*Adelmer's Alert Honeysuckle	8	103	Nov	1177	52	4227	185
*Adelmer's Sargon Erma	5	122	Nov	1280	61	6036	269
*†Burton Lane Alert Felicity	Jr4	260	Nov	669	36	7786	388
*†Burton Lane's Edith Flopsy	Sr4	284	Nov	449	25	9441	464
*Burton Lane's Edith's Flirt	Sr4	310	Nov	535	27	10398	521
*Burton Lane's Sargon Faith	Sr4	166	Nov	763	41	5805	267
*Burton Lane's Sargon Fantasia	5	153	Nov	992	41	6359	273
Burton Lane's Sargon Hera	Sr2	160	Nov	1076	49	6502	271
†Burton Lane's Sargon Hermosa	Jr2	268	Nov	679	41	7669	371
Burton Lane's Sargon Heroine	Jr2	365	Nov	359	22	9983	547
S. Green Meads Sargon	D. Adelmer's Alert Constance						
Burton Lane's Sargon Hope	Sr2	334	Nov	826	45	11426	594
Burton Lane's Sargon Innes	Jr2	149	Nov	590	30	4396	193
Burton Lane's Sargon Isabel	Sr2	128	Nov	1221	52	5346	215

Bush, Alvin R., Wyno Farm, Muncy, Pa.

Elsie of Fern Spring Farm	Sr3	109	Nov	1256	60	4357	192
¶Pleasantview Faith	Sr2	234	Nov	718	35	7155	313
¶Pleasantview Janet	Sr2	193	Nov	801	42	6391	303

Byers, H. H. & Rath, Alvin H., Byercroft Farm, Logan, Iowa. ARHT

*†Beda La Noce Rosette	6	282	Nov	217	14	6698	366
*¶Byercroft's Ideal Rising Star	Jr3	148	Nov	417	24	4382	193
*†Cedar Crest's Golden Heddy	6	183	Nov	525	28	4833	218
†Fisherman's Ardell	Jr3	118	Nov	646	36	3259	152
*¶Ploverlin La Noce Evening Star	5	197	Nov	996	55	9399	417
*†St. Albans Actor's Pearl	5	118	Nov	867	45	4455	197
*¶Valor Princess of Ocean Trail	Jr3	177	Nov	640	36	6110	280

Byers, Thad M., Byers Guernsey Farm, Columbus, Ohio.

*Gray Haven Prince's Bonnie	Jr4	311	Dec	764	35	12072	504
*Hermitcroft R. Charity	Sr4	128	Nov	1468	59	7304	315
*Spencer Farm Royal Zara	Jr3	174	Dec	660	38	4436	243
Woodside Silver Bell	Sr2	78	Dec	844	39	2212	102
S. Willow Brook's Eric	D. Clara Bell of Woodside						

Cabell's, Incorporated, Coppell, Texas.

Boulder Bridge Roxanna	Jr2	289	Nov	737	44	9653	450
¶Cabell's Dorothy of Dora	7	139	Nov	1262	73	6309	318
¶Prairie's Annie	7	270	Nov	722	53	10785	596
¶Royal's Horizon	6	124	Nov	998	60	5056	252

§Cain, John E., Company, Alfalfa Farm, Topsfield, Mass. ARHT

†Georgiana of Mountain Mowings	Jr4	91	Oct	992	43	3107	131
†Lincoln Charming Etta	Sr3	183	Oct	760	35	5389	248
†Lincoln Charming Molletta	Sr4	98	Oct	848	36	3024	129
*†Lincoln Charming Susie	Sr2	365	Oct	551	25	9066	385
Lincoln Charming Susie							
s. Majesty of Coventry	D. Lincoln Susie						
*†Lincoln Fancy	10	109	Oct	853	35	3313	145
*Lincoln France	Jr4	365	Oct	520	30	10439	535
s. Dunwalke Rosebud's Butterfat	D. Pioneer's France						
†Lincoln Polly Mona	Sr3	97	Oct	829	41	2906	119
†Lincoln Winnie	Sr2	305	Oct	480	23	9113	404
s. Lincoln Crusader	D. Winnetuxet Piljane						

§Calhoun, E. F., Twinkle Star Ranch, Grants Pass, Oregon. ARHT

†Lilac of Twinkle Star Ranch	Jr2	197	Nov	614	30	5721	270
Questa of Twinkle Star Ranch	Jr2	334	Nov	417	28	7505	417

§Calhoun, J. C., Twinkle Star Ranch, Grants Pass, Oregon. ARHT

Birdella of Twinkle Star Ranch	Jr2	365	Nov	65	3	9425	515
s. Pasha Baron of Prairie Bloom	D. Birdie of Twinkle Star Ranch						
*†Norvell of Twinkle Star Ranch	6	126	Nov	848	45	4490	205

§Callicott, J. T., Callicott's Dairy Farm, Coldwater, Miss.

†Ammerlea Marc's Bonnie Lass	5	22	Sept	684	40
s. Cooper's Marcander	D. Ammerlea Bonnie				

Camp, W. M., Holliknoll Farm, Franklin, Va. ARHT

¶Burch's Butterfat Gladys	Sr2	214	Nov	903	53	7909	385
¶Burch's Silver Victory	Sr2	305	Nov	280	15	9682	500
s. Hilltop Butterfat Victor	D. Coker Silver Calendar						
¶Cesor Penwyn's Queen	Jr3	168	Nov	824	45	5626	272
Fairlawn Maxim's Hortense	Sr2	283	Oct	808	45	8578	442
¶Holliknoll Foremost Tulip	Jr2	244	Nov	740	48	7029	347
¶Holliknoll Opal	Jr2	195	Nov	788	40	6585	300

Carlson, C. I., Shady Oak Dairy, Guilford College, N. C.

Banker's Beda	6	221	Nov	964	54	9401	450
Comet's Beatrice of Skuggek	Jr2	156	Nov	834	41	4926	214
Comet's Elsie of Skuggek	Sr2	169	Nov	868	49	5740	275
¶Comet's Queenie of Skuggek	Jr2	281	Nov	831	48	9073	479
¶Comet's Tillie of Skuggek	Jr3	271	Nov	717	45	8229	421
Maxim Pansy of Skuggek	5	249	Nov	790	42	9663	449
Ruayne Lady Lola	Sr4	197	Nov	936	52	6747	333
¶Skuggek's Maxim Libby	Sr2	45	Nov	1132	55	1697	81
s. Quail Roost Maxim's Whiskey	D. Laverna's Shamrock Betty						

§Cartwright, R. Jack, Sun Valley Guernsey Farm, Phoenix, Ariz. ARHT

†Gaynello's Betty	Jr2	97	Nov	582	20	2003	65
†Gaynello's Jezebel	Jr2	87	Nov	659	31	2130	85
†Sunland Dolly	Jr3	161	Nov	699	30	4792	206
†Sunland Juliet	Jr2	234	Nov	550	33	6341	263
†Twin Elms Bernice	6	102	Nov	793	34	3128	107
†Twin Elms Bonita	7	305	Nov	299	15	11827	462
s. Fortune of Arizona Farms	D. Arizona Farms Ava						
†Twin Elms Pride	7	305	Nov	547	25	9918	403
s. Fortune of Arizona Farms	D. Arizona Farms Ava						
†Twin Elms Valentine	5	112	Nov	833	37	3585	150

§Cason, Lyle, Lebanon, Ind.

*†Daisy Queen's Dvina's Lady Mae	Jr4	115	Dec	1164	52	4703	189
†Dividislandymia's Juva Marilla	6	253	Dec	423	26	6562	315
†King George's Juva Marilla	Sr2	48	Dec	719	33	1082	48
s. Kenfleur's King George	D. Dividislandymia's Juva Marilla						

Cassatt, E. B., Est., Chesterbrook Farm, Berwyn, Pa. ARHT

†C. F.'s Cinderella	Jr2	259	Dec	544	31	5378	268
¶C. F.'s Coquette	Jr2	275	Dec	818	56	9415	518
*¶C. F.'s Lucinda	5	92	Dec	1579	67	5110	208
†C. F.'s Maybell	Jr2	82	Dec	842	38	2278	105
†C. F.'s Romulus' Cordial	Jr2	305	Dec	212	14	5572	315
s. Coldspring's Romulus Lad	D. C. F.'s Royal Punch						
†C. F.'s Romulus' Lady	Sr2	188	Dec	575	34	4480	253
¶C. F.'s Romulus' Maid	Sr2	295	Dec	833	49	10147	509
†C. F.'s Virginia Lass	Jr2	259	Dec	689	35	7064	348

Caughman Brothers, Golden Glow Farm, Lexington, S. C. ARHT

Butterfat Franklin's Cherry	Jr3	287	Dec	779	40	9453	472
Gippy Golden Bertha	5	237	Dec	827	39	8633	433
Golden Glow Cavalier Bertha	Sr2	351	Dec	609	37	9935	509
Golden Glow Cavalier Dora	Jr2	264	Dec	760	36	7738	371
Golden Glow Cavalier Gail	Jr2	330	Nov	615	36	9730	496
Golden Glow Maxim Stella	Sr2	365	Dec	464	24	12001	620
s. Quail Roost Bonnie Maxim	D. Ruby's Sybyl						
Golden Glow Prince's Gift	Jr2	281	Dec	830	40	9420	419
Golden Glow Prince's Janice	Sr2	175	Dec	926	39	5636	250
Golden Glow Prince's Melba	Jr2	365	Dec	250	13	10861	530
s. Design Defiance Prince	D. Golden Glow Maxim Margie						
Maxim Beam's Sunrise	5	203	Dec	687	37	6379	303
*Stroudcrest Fascination	6	243	Dec	868	42	9904	443

Chambers, A. H., Maple Lane Farms, Kingston, N. Y.

Heweshurst Princess Dorene	Sr2	89	Nov	938	51	3151	157
Heweshurst Princess Dorothy	9	256	Nov	1006	49	10907	555
Maple Lane Africander's Fatimee	Jr3	244	Nov	949	54	9239	527
Maple Lane Frolic's Dorothy	Jr2	205	Nov	1048	53	8473	391
Maple Lane Heweshurst's Dossie	Jr2	91	Nov	1158	50	3649	148
*Maple Lane Steadfast's Joan	Sr4	256	Nov	945	54	10400	539
*Maple Lane Steadfast's Lucille	5	210	Nov	1087	58	9631	478

Chatham, Thurmond, Klondike Farm, Elkin, N. C. ARHT

*Klondike Fairy Lady	Sr4	329	Nov	1145	64	14658	749
Klondike Harzella	Jr2	39	Nov	989	40	1285	52
s. Klondike Hollimost	D. Sequel's Holliston's Marzella						
Klondike Holliborg	Jr2	85	Nov	1006	43	3000	119
Klondike Hollifancy	Sr2	363	Nov	712	34	10093	457
Klondike Holliifaun	Jr3	207	Nov	565	34	5694	283
Klondike Holligem	Sr2	136	Nov	1040	51	5440	248
Klondike Holligirl	Jr2	265	Nov	749	44	8736	443
Klondike Hollijewel	Jr3	365	Nov	84	4	11677	581
s. Klondike Hollimost	D. Klondike Kilda						
Klondike Hollikitty	Jr2	203	Nov	856	47	6789	327
Klondike Hollilie	Jr2	318	Nov	622	37	8775	431
Klondike Hollimae	Sr2	251	Nov	728	36	7966	377
Klondike Hollimost's Belle	Jr2	157	Nov	803	37	4874	205
Klondike Hollisue	Jr2	365	Nov	586	28	10659	478
s. Klondike Hollimost	D. Klondike Kilda						
Klondike Hortense	Sr3	365	Nov	248	15	11582	576
s. Klondike Hollimost	D. Edisto Farm's Kadi's June						
Klondike Kantoinette	Sr2	94	Nov	1020	43	3390	137
Klondike Karama	Sr2	36	Sept	979	40	1142	47
s. Argilla Knight	D. Klondike Hollidell						
Klondike Kollerine	Jr3	346	Nov	740	37	10651	508
Klondike Ladalda	Sr2	128	Nov	1117	41	5231	195
Klondike Lady Victoria	Jr2	210	Nov	795	36	6711	292
*Klondike Libby	Jr3	218	Nov	855	44	8400	401
Klondike Martha	Jr2	309	Nov	767	40	8984	441
*Klondike Minnie	7	117	Nov	1170	51	4783	198
Klondike Pansy	Sr2	148	Nov	548	31	3260	163
Klondike Paulette	Sr2	65	Nov	882	47	2050	107
s. McDonald Farms Predictmost	D. Klondike Holliqueen						
Klondike Pearl	Jr2	192	Nov	1020	56	7506	372
Klondike Phoebe	Sr2	103	Nov	931	48	3418	161
Klondike Pollyanna	Sr2	172	Nov	809	44	5297	254
Klondike Poppy	Jr2	251	Nov	669	37	6641	334
Klondike Princess	Jr2	178	Nov	713	39	5158	243
Klondike Priscilla	Jr2	241	Nov	839	43	8353	398
*Midview's Christine	5	200	Nov	599	30	6902	323

§Cheney, B. Austin, Est., Falcon's Flight Farms, Litchfield, Conn. ARHT

*†Falcon's Brilliant Lady	Jr4	184	Nov	849	37	6788	278
†Falcon's Cornelia	Jr4	176	Nov	339	19	4289	212
†Flat Brook Her Lena	Jr3	134	Nov	794	35	4116	192
†Flat Brook Her Sunrise	Jr2	92	Nov	789	39	2774	126
†Jemima of Fairfields	Jr3	305	Nov	2		6185	279
s. Mount Hope Satisfaction	D. Dewdrop of Fairfields						
†Sterlingold Claudia	Jr2	88	Nov	764	33	2472	106

§Cheney, Constance B., Falcon's Flight Farms, Litchfield, Conn. ARHT

†Falcon's Audrey	5	233	Nov	453	23	7082	320

Chinn, Samuel, Dunroming Farms, Ravenna, Ohio. ARHT

Dunroming's Patsy Ann	Sr3	165	Nov	1123	46	6689	283
*¶Shamrock's Duke's Fern	5	100	Nov	1232	62	4383	215
s. Franchester Shamrock	D. Duke's Mildred						

Christal, Henry I., Hanover Hill Farm, Yorktown Heights, N. Y.

Chenar's Blinkie	Sr3	193	Nov	853	45	7307	339
Chenar's Mistress Mary	Sr3	217	Nov	907	53	8775	386
Churn Creek's Royal Elaine	Jr2	139	Nov	1264	54	6274	258
Madrey Farm Robin	Jr3	180	Nov	1072	54	7231	345
McDonald Farms Ignetta	Jr2	315	Nov	733	42	10170	494
Wilgorlan's Peerless Connie	Jr2	214	Sept	966	46	7233	316

§Church Farm School, Glen Loch, Pa.

†Duke's Pansy of C. F. S.	Jr2	59	Dec	923	44	1794	80
s. Roamer's Duke of Whitford	D. Pan's Queen of Whitford						
†Lois of C. F. S.	Jr3	73	Dec	1039	67	2537	147
s. Hill Girt Whitford	D. Whitford's Wendy						
Red Ridinghood of C. F. S.	Jr2	61	Dec	917	44	1837	86
s. Strongheart's Roamer	D. Whitford's Roy's Red Ridinghood						

§Clark, Charles S., Hickory Hollow, Mount Vernon, Ohio. ARHT

Eric's Hickory Hollow Eloise	5	138	Nov	777	44	4648	235
s. Willow Brook's Eric	D. Mt. Logan F. Majesty's Eloise						

§Clark, William C., Quarry Valley Farm, Lahaska, Pa.

*Quarry Valley Jade	6	106	Dec	1022	40	4101	180
*Quarry Valley's Cornelian	Jr4	118	Dec	1023	48	4958	228
Quarry Valley's Heliotrope	Jr2	306	Dec	425	26	8374	385
*Quarry Valley's Onyx	Sr4	365	Dec	588	34	12383	588
s. Robin Run's Robin	D. Evelyn of Pine Grove Farm						
*Quarry Valley's Pearl	6	90	Dec	1163	48	4059	166
s. Robin Run's Robin	D. Brookmead's Rachel						
Quarry Valley's Zircon	Jr3	259	Dec	491	27	7856	376

§Clark, William C., Mr. & Mrs., Quarry Valley Farm, Lahaska, Pa.

Quarry Valley's Beryl	Jr3	160	Dec	572	32	4261	215
Quarry Valley's Kunzie	Sr3	46	Dec	1195	55	1784	83
s. Rockingham Monitor	D. Barbara of Quarry Valley Farm						

§Clarke, Eleanor S., Yaffords Neck Farm, Royal Oak, Md. ARHT

*†Bet of Goose Valley	Sr3	305	Dec	89	4	9489	444
s. Coronation Steadfast	D. Jobetty's Beatrice						
*†Boy's Cora of Yafford's Neck	Jr3	305	Apr	266	13	8440	395
s. Driftwood's Nell's Boy	D. Royal's May of Yafford's Neck						
†Boy's Viola of Yafford's Neck	Jr2	305	Aug	329	15	6699	305
s. Driftwood's Nell's Boy	D. Royal's Mary of Yafford's Neck						
*†Maywood Mira	Jr3	305	Aug	84	3	8071	363
s. Langwater Maywood	D. Gay Folly's Cara Donna						
†Royal's Mary of Yafford's Neck	6	305	July	324	17	7533	379
s. Royal of Crumwald	D. Sandy Hollow Governor's Hilda						
*†Royal's May of Yafford's Neck	6	305	Dec	396	21	11083	481
s. Royal of Crumwald	D. Sandy Hollow Governor's May						

Coble, George S., Maegeo Farms, Lexington, N. C. ARHT

*Admiral's Ultra May Rose	9	159	Dec	530	24	3727	152
†Buelah of Cottonade	Jr3	305	Dec	420	24	7572	372
s. Rob Roy of Cottonade	D. Valleywood Beldame						
Carol Rose Alice	Jr4	206	Dec	674	39	5604	289
Cummings' Foremost Margaret	Jr4	159	Dec	313	19	2077	91
Cummings' Illustrator Doreen	Jr4	168	Dec	373	21	2469	128
Cummings' Maxim Dixie	Jr4	166	Dec	601	27	4214	173
Fairlawn Maxim's Graceful	Jr4	270	Dec	278	14	4713	238
Fairwold Conveyer's Upland	Jr3	306	Oct	69	3	4813	239
s. Florham Conveyer	D. Nellie Patsy						
Fanning Fields' Korena	Sr3	365	Nov	138	7	7665	314
s. Qual Roost Bonanza	D. Fanning Fields' Duchess						
*Graceland Beau Nannie	7	262	Dec	216	12	5373	297
†Graceland Max Pearl	Jr4	305	Dec	83	6	5282	286
s. Qual Roost Prince Max	D. Graceland Glamour Althea						
Guard's Daisetta	Jr3	243	Dec	313	17	4873	242
s. Pansy Ann's Top-Guard	D. Climax's Daisy Girl						
¶Hillandale Cavalier's Flora	Sr2	208	Dec	851	49	7101	355
Hillside Roy's Dolly	Sr2	184	Dec	389	19	3535	157
Maxim's Annalee	Sr2	347	Oct	357	19	7596	375
s. Clear Springs' Maxim's Dictator	D. Green Hill's Annette						
*Quail Roost Queen Hilda	6	276	Dec	403	22	6379	329
Red Cross Maxim's Betsy	Sr3	195	Dec	537	31	5190	230
Royal Count's Polly	Sr2	248	Dec	321	21	4346	245
Salem Farms Betsy May	6	184	Dec	350	17	3529	144
Twin Brook Eda	Sr2	174	Dec	621	30	4320	189
Twin Brook May Queen	Sr2	252	Dec	334	17	4399	241

Twin Brook Rose	Jr4	147	July	237	10	3984	187
Twin Brook Roxie	Jr2	252	Dec	445	23	5080	232
Walnut Shade's Laura	Jr4	195	Dec	198	12	2705	134
Zimalcrest Design's Rosoma	Jr3	260	Dec	238	13	4963	248

Colby, Howard H., Colby Dale Farms, Remeo, Mich. ARHT

*¶Beverly's Connie Ailene	9	259	Nov	566	26	9137	382
*¶Beverly's Ferdinand Roberta	Sr3	153	Nov	541	19	4713	185
*¶Bula Bertell	8	81	Nov	1181	54	3510	161
*¶Franchester Novel Cherie	7	139	Nov	841	38	4773	235
¶Langmeadow Actress	Jr2	80	Nov	1079	36	2961	116
¶Langmeadow Agnes	Jr2	73	Nov	1120	44	2787	139
S. Cesor Pontiff's Anchor	D. Colby's Moderne Laura						
¶Langmeadow Alicia	Sr2	290	Nov	796	40	9960	495
*¶Langmeadow Anita	Jr4	109	Nov	1138	40	4686	185
¶Langmeadow Anna Lou	Sr2	231	Nov	611	28	7197	328
Lanmeadow Country Belle	Jr3	365	Nov	123	8	9659	494
S. Colby's Modern Shah	D. Belle de Fleur						
¶Langmeadow Lana	Jr2	96	Nov	1194	48	3939	171
¶Langmeadow Red Head	Jr2	147	Nov	877	36	4557	193
¶Langmeadow Redita	Jr2	109	Nov	1053	46	3963	189
Paragon Nancy Lou	Sr2	365	Nov	34	1	9731	416
S. Paragon Roamer	D. Paragon Mary Belle						
¶Playhaven's Y. Annabelle	Jr3	94	Nov	1018	43	3317	157

¶Collins, Earle J., Riverlane Farm, Dundee, Ill. ARHT

†Blakeford Jenny Lee	Jr2	192	Nov	560	27	4507	199
†Celestial's Princess	Jr3	85	Nov	789	36	2460	111
S. Golden Grange Static	D. Sunnydale's Celestial						
†Challenger's Betsy of P. A. S.	5	217	Nov	820	41	8237	398
†Dorothy of P. A. S.	Sr3	160	Nov	671	26	4825	175
†Fox's Pride of Waukesha	Sr2	216	Nov	772	34	6660	275
†Glenraven Swallow	8	72	Nov	1128	46	2731	118
S.Regent's John of Everett	D. Gusanna's Meadow Lark						
†Gylden Memoir's Cora	Jr2	218	Nov	561	27	5255	235
†Gylden Penwyn's Sally	Jr2	235	Nov	671	31	6615	299
†Highland Place Mayflower	Jr3	160	Nov	749	41	4748	222
†Marydale F. Cherub's Rosalie	5	305	Nov	565	35	9365	473
S. Iowanola Figtree's Cherub	D. Marydale Cherub's Rosalind						
†Shady Nook Joyce	5	203	Nov	883	42	7030	326
†Shady Nook Ned's Starlight	5	188	Nov	1060	36	7662	300
†Wynola Mattie	7	206	Nov	814	37	7297	297

Cone, J. H., Cone's Dairy, Plant City, Fla. ARHT

¶Blakeford May Bloom	Jr2	38	Oct	856	32	1086	40
†Grand View Joy's Ruby	Jr3	29	Oct	924	32		
S. Rocky Reach Valor	D. Rocky Reach Ruby's Joy						
†Verndew's Evergreen	Sr4	305	Nov	230	11	8125	389
S. Marguerite's Lindy	D. Miss Evergreen of Lystra						

§Conn, J. Donald, Brookvale Farm, Red Lion, Pa. ARHT

†Brookvale Agnes	Jr4	203	Dec	446	24	4528	220
†Brookvale Beam	Sr3	153	Dec	670	32	4590	234
†Brookvale Beata	Jr3	305	Dec	28	1	6394	314
S. Dicta Monarch	D. Brownlie Beacon's May						
Brookvale Dasher	Jr2	283	Dec	585	28	7013	321
†Brookvale Dawn	Jr3	112	Dec	382	21	2936	142
Brookvale Della	Jr2	282	Dec	517	27	6323	306
†Brookvale Dinah	Jr2	133	Dec	728	31	3480	145
†Brookvale Dona	Jr2	295	Dec	435	28	6345	323
Brookvale Drusilla	Jr2	231	Dec	635	30	5868	248
*Brownlie Beacon's May	12	289	Dec	602	26	8448	337
†Geneva's Nellie	7	130	Dec	836	43	4331	220
*†Mt. Ararat's Volunteer Rosalie	6	289	Dec	400	22	7661	348
†Peirce Lamba	Jr4	291	Dec	343	20	9211	419
†Spenceola Baby Bane	6	85	Dec	1076	43	3238	133
S. Foremost Scout Master	D. Baby Bane's Susan						
†Spenceola Secret Maid	6	92	Dec	744	32	2546	114

Connecticut, University of, Storrs, Conn. ARHT

¶Barbee Brilliant Storrs	Jr2	83	Dec	956	44	2563	119
S. McDonald Farms Ferdinand	D. Brilliant Becky Storrs						
¶Blinker Belma Storrs	Jr2	70	Dec	887	37	2059	83
S. McDonald Farms Ferdinand	D. Belma Bella Storrs						
†Blooming Beauty Storrs	Jr2	140	Dec	1082	54	4468	211
Carla Cobina Storrs	Jr2	77	Dec	1146	53	2638	116
S. McDonald Farms Ferdinand	A. Cobina Cedilla Storrs						
†Carmen Cedilla Storrs	Jr2	173	Dec	677	33	4049	179
Cecily Celia Storrs	Sr2	53	Dec	1010	52	1829	92
S. McDonald Farms Ferdinand	D. Celia Cedilla Storrs						
*†Fickle Beauty Storrs	Sr4	144	Dec	1047	60	5409	279
*†Salome Serene Storrs	Sr4	133	Dec	1270	61	5540	254
Star Salome Storrs	Jr2	92	Dec	920	47	2759	133

Cooper, Tom, Tom Cooper Farms, Ardmore, Okla.

Cooper's Actress Meads	Jr2	232	Oct	1135	55	8922	387
Cooper's Arisen	Jr2	137	Oct	981	50	4654	210
*Cooper's Augusta's Cuba	7	365	Nov	843	46	14670	680
S. Cooper's Augusta's Africander	D. Cooper's Crystal						
*Cooper's Augusta's Josie	8	241	Oct	1303	59	11382	469
*Cooper's Augusta's Mandy	7	365	Nov	267	16	12375	636
S. Cooper's Augusta's Africander	D. Cooper's Mandy Mae						
Cooper's Hactress	Jr2	364	Nov	738	44	10824	598
Cooper's Hamona	Jr2	365	Nov	657	39	11287	594
S. Meadow Lodge Rex's Hercules	D. Cooper's Ramona						
Cooper's H. Daisy	Sr2	211	Oct	989	52	7211	339
Cooper's Hede Lamar	Jr2	365	Nov	820	48	11558	583
S. Meadow Lodge Rex's Hercules	D. Cooper's Diana						
Cooper's Herada	Sr2	238	Oct	1015	56	8582	405
Cooper's Hermola	Jr2	223	Oct	1177	58	9091	381
Cooper's Hermosillo	Jr2	127	Oct	1121	58	4498	211
Cooper's H. Flekie	Jr3	365	Nov	106	7	10196	533
S. Meadow Lodge Rex's Hercules	D. Cooper's Reflection						
Cooper's H. Levity	Jr2	230	Oct	896	50	7519	347
Cooper's Hula	Sr2	65	Oct	1036	55	2274	110
*Cooper's Last Artis	7	59	Oct	1357	78	2496	129
*Cooper's Luella	12	251	Oct	1204	63	12326	564
Cooper's Marola	Jr3	330	Oct	931	44	11389	505
*Cooper's Myrabell	Sr3	261	Oct	902	52	8885	471
*Cooper's Red River Valley	Sr4	40	Oct	1375	53	1724	66
S. Cooper's Royalty	D. Cooper's Rilma						
*Cooper's Revel	5	248	Oct	1007	57	9505	484
Cooper's Rex Lucy	Sr4	248	Oct	1054	49	10321	425
*Cooper's Rex's Rose	Jr4	365	Nov	332	17	14036	646
S. Cooper's Rex	D. Cooper's Rosemary						
Cooper's Rheamiss	Jr4	61	Oct	1322	60	2602	113
Cooper's Robin	Jr3	365	Nov	550	29	12264	569
S. Cooper's Royality	D. Cooper's Augusta's Louisville						
Cooper's Sophia	5	318	Oct	779	56	9848	394
*Daisy's Daffodil Audrey	7	192	Oct	1074	51	8595	363
*Gaylord's Dexter's Adelaide	Jr4	321	Oct	724	53	10827	620
Meadow Lodge Dalia	Jr2	320	Oct	683	40	8693	463
Walker Farms Piper's Prudy	Sr2	230	Oct	930	52	7995	375

Copper Gate Products Company, The, Basking Ridge, N. J.

*¶Afton's Donna Constanza	5	190	Nov	1341	60	8474	401
*¶Afton's Iona Select	7	59	Oct	1502	64	2902	121
S. Afton's Select	D. Afton's Ingot						
Antietam Water Lily	Jr2	309	Nov	676	34	9148	461
*Chestnut of Meadowbrook	5	176	Nov	1116	68	10629	566
†Count's Ultra Lady	Jr2	196	Nov	701	43	5692	282
*Flat Brook Blossom Elsa	Sr3	289	Nov	533	23	9757	423
*Florham Annette	Jr4	365	Nov	358	17	9566	432
S. Langwater Ptolemy	D. Florham Ann						
¶Harmony Hollow Request	Jr2	59	Nov	1097	53	2156	103
S. Langwater Helios	D. Beechwood Request						
Innisfree Betty	Jr2	316	Nov	320	18	5769	280
†Innisfree Ultra Select	Sr3	169	Nov	597	30	4351	202
*†Stony Ford Douglas' Geranium	6	305	Nov	423	25	9228	490
S. Bethany Douglas	D. Thatch Meadow Geranium						
Tarbell Peerless Anola	Jr2	344	Oct	254	15	10128	541
S. Foremost Peacemaker	D. Tarbell Farms Brilliant Ann						

§Coskery, Eugene C., Jr., The Coskery Guernsey Farms, Emmaus, Pa. ARHT

*†Cherry Hills Florida	Sr4	224	Nov	659	33	7641	332
*†Cherry Hills Frances	Sr4	83	Nov	1133	53	3433	163
S. Leasure Run Success	D. Dora of Yetta						
*†Cherry Hills Gertie	Sr3	194	Nov	852	39	7340	322
*†Cherry Hills Glamor Girl	Jr4	149	Nov	818	38	4561	217
*†Cherry Hills Glenda	Jr4	194	Nov	757	46	6999	351
*†Dimple Lass	6	254	Nov	805	44	9508	473
†Farm School Valiant Mabel	Jr2	192	Nov	864	40	6168	288
†Farm School Victoria Verdie	Jr2	93	Nov	1085	46	3244	163
*†Farm School Victor Mable	Jr4	292	Nov	539	29	9687	443
*†Farm School Victor Miss Clio	Sr4	202	Nov	494	26	6495	309
*†Farm School Victor's Clio	5	233	Nov	778	36	10089	474
*†Foxburg's Cheer's Treasure	5	115	Nov	958	42	3949	177
*†Glen-Ru Junette	Sr4	151	Nov	1172	44	6526	262
†Pride's Anne Marie of W. B.	11	278	Nov	340	17	5489	255

Cotting, C. E., Chedco Farm, Berlin, Mass.

Chedco Alice Blue Bell	Jr2	361	Dec	617	30	12933	560
*Chedco Ann	6	285	Dec	445	22	12913	627
S. Chedco Coronation King	D. Chedco Sarah						
Chedco Butterfat Marvel	Sr2	112	Dec	1202	51	4267	181
Chedco Coquet	Sr3	293	Dec	797	50	9788	521
Chedco Cupid	Sr3	251	Dec	957	52	9823	478
Chedco Lilac	Jr2	148	Dec	810	49	4670	257
Chedco Queen Mona	Jr3	152	Dec	887	46	4876	242
*Chedco Violet	5	348	Dec	737	46	13323	704
Chedco Wistful	Jr4	334	Dec	911	47	13940	712

§Cowan, L. W. & Sons, Cowan Farm, Oshkosh, Wis.

*†Bopeep of Cowan Farm	7	305	Oct	347	13	11706	447
S. Tianna's Kenmoor Maxim	D. Algoma's Nell						
*†Buttercup of Cowan Farm	5	303	Nov	673	32	11456	495
†Cowan Farms Bob's Leila	Jr2	214	Nov	727	32	6421	264
†Cowan Farms Bob's Ora	Jr2	213	Nov	656	36	6246	300
*†Cowan Farm's Commander's Sylvia	Jr3	244	Nov	576	31	8266	393
†Cowan Farms Counsellor's Olive	Jr2	203	Nov	699	28	6447	245
*†Cowan Farm's Florence	Jr3	305	Oct	87	4	10027	450
S. Tianna's Kenmoor Maxim	D. Fay of Cowan Farm						
*†Cowan Farms Harmony	Jr3	240	Nov	613	37	6743	371
*†Cowan Farm's Verna	Jr3	305	Nov	96	5	10269	523
S. Corium Slogan's Noah	D. Fern of Cowan Farm						
*†Donna of Cowan Farm	5	305	Oct	572	30	13213	628
S. Tianna's Kenmoor Maxim	D. Nonnie of Braeside						
*†Eva of Cowan Farm	5	305	Oct	172	10	9428	461
S. Tianna's Kenmoor Maxim	D. Evelyn of Cowan Farm						
*†Golden of Cowan Farm	7	305	Nov	306	14	11189	500
S. Tianna's Kenmoor Maxim	D. Algoma's Pearl						
*†Irma of Cowan Farm	Sr4	127	Nov	921	51	4952	268
†Janet of Cowan Farm	5	183	Nov	573	32	6371	325
S. St. James Prince's Ivan	D. Daisy of Cowan Farm						
†Marilyn of Cowan Farm	Sr3	289	Nov	431	25	9688	524
*†Osie of Cowan Farm	6	239	Nov	820	43	10382	453
Sarah of Cowan Farm	Sr3	304	Oct	724	44	9500	504

§Cox, Louis S., Randot Farms, Methuen, Mass.

†Randot Doreen 2d	Jr2	305	Dec	261	13	7314	309
S. Lea Lord Levity King	D. Randot Doreen						
†Randot Jubel	Sr4	89	Dec	1087	49	3221	152
S. Birchfield King Jubelo	D. Randot Bellslo 2d						
†Randot Jubel 2d	Jr2	67	Dec	870	34	1854	87
S. Lea Lord Levity King	D. Randot Jubel						
†Randot Pansywin 3d	5	305	Dec	98	5	8154	423
S. Meredith Randot	D. Randot Pansywin						

§Cox, Walter, The King's Farm, Ludlow, Pa. ARHT

*†Hardwick's Perry's Mary	5	155	Dec	383	19	3440	160
†Princess Royal Colleen	5	84	Dec	1111	55	3492	173
S. Antietam Constant	D. Princess Joyce						
†Royal Lady Selma	8	275	Dec	572	36	10802	528
†Royal Rebecca	7	189	Dec	528	32	6502	300
Sparta's Edna May	13	311	Dec	829	40	14371	706
†Sterling's Priscilla	Sr2	115	Dec	985	46	4311	209
†The King's Farm Astrid	Jr3	304	Oct	116	7	9473	498
S. Antietam Constant	D. Royal Fleur-de-lis						
†The King's Farm Becky	Jr2	96	Dec	1230	44	3474	152
†The King's Farm Cherry	Jr2	67	Dec	1044	44	2351	120
S. Antietam Constant	D. King's Royal Cherry						
†The King's Farm Constance	Jr2	167	Dec	478	24	4082	181
†The King's Farm Constant Grace	Jr2	281	Dec	447	28	7399	404
†The King's Farm Constant Jean	Jr2	256	Dec	666	27	8391	360
†The King's Farm Edna May	Jr3	275	Dec	599	33	9894	515
†The King's Farm Fleur-de-lis	Jr3	147	Dec	792	37	5371	254
†The King's Farm Fleurette	Jr2	86	Dec	976	46	3143	175
S. Antietam Constant	D. Royal Fleur-de-lis						
†The King's Farm Hildur	Jr3	305	Dec	119	6	9232	429
S. Antietam Constant	D. Royal Princess Janet						
†The King's Farm Roxanna	Jr2	138	Dec	650	31	3728	180

Crane, Francis V., Basquaerie Farms, Millis, Mass.

Basquaerie Gay Katinka	Jr2	365	Nov	176	9	11983	628
s. Green Meads Gay Defender	D. Governor's Kathleen						
Basquaerie Gay Pearl	Sr2	91	Nov	1139	61	3584	180
Basquaerie Gay Quaker Bonnet	Jr2	268	Nov	897	52	8487	436
Basquaerie Gay Tryst	Jr2	302	Nov	848	48	9432	497
Basquaerie Janearius	Jr3	138	Nov	1104	50	5441	212
*Basquaerie Maid Melba	Jr2	344	Nov	901	55	12137	609
Basquaerie Quaker Maid	Jr4	225	Nov	907	44	7545	354
*Basquaerie Rena	Sr4	60	Nov	1619	66	3166	135
s. Howland Gallant Rebellion	D. Barber Farm Rena						
*Coronation Opal's Jewel	Jr4	218	Nov	1055	50	9572	434
*Florida of The Glen	Sr3	277	Nov	853	43	11838	528
*Flying Horse Royal Amethyst	5	242	Nov	1103	55	11489	579
*Flying Horse Royal Pearl	7	220	Nov	1588	74	12671	568
*High Hill Marigold	Jr4	199	Nov	933	46	8097	366
*Hominy Hill Peerless Hazel	Sr3	300	Nov	640	43	9983	547
Horse Shoe F. Aura	5	303	Nov	1193	59	16178	762
*Howland Snowy Gleam	Jr3	200	Nov	859	41	7151	339
Ladderlook Freesia	Sr2	355	Nov	667	35	11078	500
*Ladderlook Moonblossom	5	296	Nov	1414	65	15811	714

§Creaves, A. A., Trustee for Joyce, Valerie & Donald, Finchley Manor Farm, Waconda, Ill. ARHT

†Finchley Manor Charm	Sr2	303	Nov	559	26	8290	341
†Finchley Manor Columbine	Jr3	217	Nov	565	31	5566	259
†Finchley Manor Constance	Sr2	241	Nov	675	31	7263	279
†Finchley Manor June	Sr2	204	Nov	577	30	5077	226
†Finchley Manor Martha	Jr3	267	Nov	725	32	8584	364
†Finchley Manor Rilma	Jr2	147	Oct	239	9	4436	162
†Finchley Manor Simplicity	Sr2	239	Nov	600	32	6811	287
s. Finchley King Wistar	D. Finchley Manor Delight						
†Finchley Manor Unity	Sr2	251	Nov	683	32	7933	313
*†Finchley Manor Victoria	Jr4	263	Nov	647	36	10725	476

Creekbaum, Emery W., Star Line Guernseys, Danville, Ind. ARHT

†Fox's Princess of Waukesha	7	305	Nov	220	13	8130	389
s. Admiral Gold	D. Stella of Sleepy Hollow						
Royal Linda of Locust Grove	5	108	Nov	914	45	3862	184
¶Royal Sunda of Locust Grove	Sr2	156	Nov	639	30	4238	202
Starline's Queen of Hearts	Jr2	75	Nov	1011	57	2515	121
s. Butterfat of Shady Nook	D. Royal Linda of Locust Grove						

Crocker, G. H., Est., The Crocker Farms, Cortland, N. Y.

¶Ambition's Bella	Sr2	147	Nov	766	40	4433	222
Ambition's Dewdrop	Jr2	153	Oct	1068	52	5501	244
Badger's Cosmos	Sr2	244	Oct	946	43	8437	374
Badger's Etta	Sr2	252	Nov	747	41	7466	382
Badger's Hinancy	Sr2	359	Nov	743	39	12345	581
Defender's Cinderella	Jr2	324	Nov	658	35	10344	501
*Fulfillment's Windflower	6	241	Nov	1249	59	12423	564
Hightide's Royal La Noce	Jr2	189	Nov	761	40	5517	269
Janice Badger	Sr3	266	Nov	851	44	9287	434
*Josephine Badger	Sr4	200	Nov	917	56	8088	438

Crocker, Robert L., The Crocker Farms, Cortland, N. Y.

*¶Rheba Badger	Sr4	134	Nov	1158	59	6081	288

Crooks, Claud R., Est., Delpark Farms, Zionsville, Ind. ARHT

¶McAfee's Hildreth	Sr2	274	Nov	520	31	7598	384
Silver Hills Ardis	Sr2	176	Nov	729	39	5393	245
¶South Wind Ann's Delcy	Jr2	303	Nov	523	30	9051	428

§Daines, C. J., Cache Meadow Farm, Logan, Utah. ARHT

†Cache Meadow Janice	Sr2	305	Mar	37	1	7479	340
s. Benbrook Pirate	D. Wesclair Joyful						
*†Cache Meadow Rachael	Sr4	305	Mar	212	9	7039	311
s. Chicona Hogarth	D. Valley Pride's Rose Marie						
†Locust Nook Goldie	Sr3	305	May	314	16	8193	381
s. Valley Gem Banker	D. Valley Gem Graceful						
*†Quathe's Patsy of Springside	5	305	Feb	106	6	7881	383
s. Wesclair Verner Fashion	D. Queen's Quathe of Springside						

§Daines, Dwyth M., Cache Meadow Farm, Logan, Utah. ARHT

*†Broker's Beauty of Clipper	6	305	Oct	385	23	9094	469
s. Valley Gem Broker	D. Marsha May						
†Cache Meadow Calico	Jr2	305	Sept	111	4	8026	399
s. Benbrook Pirate	D. Cache Meadow Charlotte						
†Cache Meadow Hallie	Jr2	21	Dec	700	29		
s. Benbrook Pirate	D. Riverdale Dewey's Hattie						
*†Cache Meadow Heidi	Jr4	153	May	853	49	5226	234
s. Lad's Phyllister of Middale	D. Riverdale Dewey's Hattie						
†Cache Meadow Selma	Jr2	46	Dec	834	43	1201	64
s. Chicona Nevin	D. Sylvia of Waylayne						
†Decorum of Chicona	Jr4	305	July	171	10	5529	316
s. Chicona Byrne	D. Dagna of Chicona						

Dane, Helen P., "Longwood," Center Harbor, N. H.

Roughwood Aureate	Sr2	323	Dec	713	40	8834	414
Roughwood Flowerbell	Jr2	365	Dec	360	18	10527	500
s. Langwater Advance	D. Roughwood Isabel						
Roughwood La Sandra	Jr3	365	Nov	845	35	11840	502
s. Langwater Advance	D. Roughwood Sandra						
Roughwood Minette	Jr2	181	Dec	978	48	6093	258
Roughwood Normandy	Jr2	92	Dec	1105	61	3172	158
s. Langwater Advance	D. Roughwood Heath						
Roughwood Silver Fern	Jr2	365	Nov	888	40	11391	497
s. Langwater Advance	D. Roughwood Silver Rod						
Roughwood Sweet Spice	Jr2	285	Dec	863	51	8898	449
Roughwood Zara	Jr2	257	Dec	632	28	7599	330

§Daniel, Kenneth H., Kenmax Stock Ranch, Gooding, Idaho. ARHT

†Kenmax Oscar's Lottie	Sr3	299	Dec	583	25	11732	473
†Kenmax Sequel's Lassie	Sr4	260	Dec	540	28	8082	370
†Kenmax Truman's Vesta	Jr3	177	Dec	594	32	5319	259
†Patricia's Ladie	7	173	Dec	1024	51	7082	285

Davey, W. H., Gwenwilmar Golden Guernsey Farms, Chagrin Falls, Ohio. ARHT

Avalon Yankee Favorite	5	259	Nov	389	21	7107	337
Barbara Ann of Spreading Elm	Jr4	120	Nov	1042	51	4830	231
Biery Farms' Flash's Queen	Jr2	185	Nov	697	31	4757	225
*Biery Farms' Valor's Ann	Sr3	220	Nov	1060	52	8898	423
Clearfield Ann	Jr2	172	Nov	860	38	5321	229
*Donna of Spreading Elm	Sr4	47	Nov	1427	66	2039	95
s. Langwater Flash	D. Molly of Spreading Elm						
*Gwenwilmar Amy	5	176	Nov	1109	47	7523	381
*Gwenwilmar April	5	317	Nov	755	42	14105	742
*Gwenwilmar Janet	Sr3	236	Nov	1018	42	10219	426
*Gwenwilmar Jean	Sr3	199	Nov	844	34	7827	322
*Gwenwilmar Jewel	8	214	Nov	1024	47	8974	397
Gwenwilmar Joan	Jr2	365	Nov	418	20	9454	432
s. Brownlea Merry Pal	D. Glenco Indian Jane						
Gwenwilmar Judy	Jr2	43	Nov	1078	43	1483	60
s. Brownlea Merry Pal	D. Cherub's Julabelle of Goodrich						
*Highland Spring's Blossom	6	360	Nov	790	32	13905	637
*Highland Springs Jean	5	284	Nov	865	32	10543	437
*Highland Spring's Tulip	6	96	Nov	1140	61	3965	205
Prim of Spreading Elm	Sr3	162	Nov	882	43	5476	259
*Yankee Hope of Avalon	Sr4	360	Nov	550	31	9661	517
*Yankee's Duchess of Avalon	Sr4	232	Nov	921	54	9316	437

Davis, F. B., Jr., Brays Island Plantation, Yemassee, S. C. ARHT

†Brays Island Beauty	Jr3	116	Nov	710	45	3219	186
†Brays Island Daffodil	Jr2	241	Nov	612	38	6780	367
†Brays Island Lily	Jr2	50	Nov	799	37	1293	58
s. Cesor Bon-Ton's Premium	D. Cesor Bonnell's Laura						
†Brays Island Narcissus	Jr2	287	Nov	478	29	6432	350
*†Brays Island Nelly	Sr3	194	Nov	664	40	6103	345
†Brays Island Polly	Sr2	304	Nov	277	16	5539	290
†Brays Island Poppy	Jr2	120	Nov	627	33	2873	151
†Brays Island Sweet Pea	Jr2	122	Nov	609	36	2954	154
*†Cesor Bonnell's Laura	6	133	Nov	930	45	4931	237
¶Cesor Golden Eugenia	Jr2	305	Nov	29	2	6942	366
s. Cesor Golden Max	D. Jean Gordon of Daisy Lane						
*†Cesor Golden Ruthie	Jr4	221	Nov	721	35	8400	391
†Cesor Mercury's Dardenella	Jr2	94	Nov	776	40	2660	131
†Cesor Mercury's Judy	Jr2	241	Nov	759	43	7620	378
†Dewdrop's Glory Esther	Jr4	170	Nov	823	43	6122	308
†Edisto Farm's Dazzle	Sr2	232	Nov	435	26	3788	214
†Edisto Farm's Lucinda	Sr4	181	Nov	916	44	7467	343
†Fairlawn L. Early Rose	5	180	Nov	919	45	7437	347
*†Prince Glory's Catherine	Jr4	259	Nov	648	36	9253	480
Prince's Glory's Actress	Sr4	365	Nov	420	23	11045	592
s. Gippy Prince's Glory	D. Monitor's Gippy Actress						
*†Riegeldale Maxim's Colleen	5	287	Nov	137	7	8414	418
Riegeldale Mck. King's Donna	Jr4	359	Nov	490	29	12330	671
*†Riegeldale Mck. King's Duchess	Sr4	141	Nov	970	44	5464	268
†Zimalcrest Design's Rhodessa	Sr3	150	Nov	784	43	5240	275

§Dealy, Ray, "Land o'Dreams," Bow, Wash. ARHT

†Land o'Dreams Belinda	Jr2	79	Dec	900	49	2226	121
†Land o'Dreams Beverly	Sr2	59	Dec	947	54	1709	92
s. Western Glow Benedict	D. Rozelyn Fashion's Dolly						
*†Land o'Dreams Linda	5	100	Dec	1225	77	4300	269
*†Western Glow Pansy's Maryann	5	118	Dec	1091	70	4704	288

§Dean, George E., Est., Haven Hills Farm, Albion, Mich. ARHT

Haven Hills Dottie 2d	Sr2	330	Nov	218	12	7299	342
Haven Hills Flora 2d	Jr2	357	Nov	659	38	8503	444
*Haven Hills Hyacinth 2d	Sr3	140	Nov	913	45	4571	216
Haven Hills Lady Grace	Sr2	365	Nov	685	34	10276	461
s. Ted of Quality Hill	D. Haven Hills Lady Dare 2d						
Haven Hills Lea	Jr3	167	Nov	721	37	4596	212
*Haven Hills Maid 3d	6	321	Nov	431	22	9531	472
*Haven Hills Myrtle 5th	5	194	Nov	592	34	4899	249
Haven Hills Norma	Jr3	65	Nov	759	38	1541	74
s. Ultra May's Neptune	D. Haven Hills Wilma A. 3d						
Haven Hills Rosalind	Sr2	250	Nov	625	31	5804	275
*Haven Hills Roslin	Sr3	40	Nov	1015	45	1308	56
s. Haven Hills Ultra Major	D. Haven Hills Rosalie 2d's Fairy						
*Haven Hills Royal Princess	6	182	Nov	780	41	6323	311
*Haven Hills Tiny 3d	6	143	Nov	1031	47	6061	281
Haven Hills Topsy 4th	Sr2	105	Nov	647	34	2470	123
Haven Hills Ultra Euta	Jr2	231	Nov	820	40	7252	341
*Haven Hills Verna	Jr4	331	Nov	193	11	8150	426
*Haven Hills Violet 2d	6	348	Nov	111	7	9278	460
*Haven Hills Wilma A. 3d	5	272	Nov	618	34	8818	434

§Dean, George E., Mrs., Haven Hills Farm, Albion, Mich. ARHT

†Haven Hills Alert	Sr2	148	Nov	398	22	2132	110
*Haven Hills Blue Bella	5	211	Nov	677	36	6289	310
*Haven Hills Fern E. 2d	Sr4	326	Nov	160	10	6169	349
*Haven Hills Kwality 2d	Sr4	222	Nov	561	26	6115	285
*Haven Hills Lina Lou	Sr3	138	Nov	778	44	4094	216
*Haven Hills Loraine 3d	7	333	Nov	571	28	10148	473
*Haven Hills Margret 4th	5	190	Nov	696	36	5600	271
*Haven Hills Narcissus	5	202	Nov	781	37	6920	319
Haven Hills Royal Pride	Sr2	57	Nov	805	36	1473	65
s. Ultra Mary's Neptune	D. Patrick & Queen's Barbara						
*Haven Hills Sunbeam 4th	Sr3	191	Nov	208	8	4422	183

Debnam, George R., III., Driftwood Farm, Rock Hall, Md. ARHT

†Green Acres Janice	Jr3	160	Nov	683	34	5002	220
†Moughon Marion Perry	Sr2	114	Nov	364	18	2036	93
†Moughon Perry's Gemette	Sr3	164	Nov	386	24	3494	183
†Moughon Superb's Itchen Daisy	5	60	Nov	884	46	1841	95
s. Moughon Superb	D. Moughon Princess Itchen Daisy						
Silver Forest Royal Dora	Jr3	275	Nov	570	29	7477	360

§Deerfoot Farms Company, Southboro, Mass. ARHT

†Deerfoot Elsie	Sr2	153	Dec	797	40	4747	226
†Deerfoot Emma	Sr2	239	Dec	707	34	6561	301
s. Valor's Sultan	D. Wyndemoor's Beky						
†Deerfoot Enid	Sr2	233	Dec	594	32	6417	304
†Deerfoot Evelyn	Sr2	277	Dec	652	32	7226	320
†Seraph's Lily of Wautoma	6	305	Nov	35	2	9295	448
s. Langwater Seraph	D. Monarch's May's Lily of Wautoma						
*Wyndemoor's Almena	6	365	Nov	95	5	8989	406
s. Foremost Preamble	D. Wyndemoor's Wonderful						
*†Wyndemoor's Annabelle	6	299	Nov	259	12	9658	417
s. Valor's Sultan	D. Wyndemoor's Bernice						
*Wyndemoor's Bertha	5	320	Dec	852	46	12437	571
*†Wyndemoor's Deborah	Sr3	305	Nov	109	5	9978	471
s. Foremost Preamble	D. Wyndemoor's Harriet						
*†Wyndemoor's Donna	Sr3	305	Nov	75	4	7788	371
s. Valor's Sultan	D. Wyndemoor's Bunny Maid						
*†Wyndemoor's Dutchess	Jr3	247	Dec	525	28	6386	328
†Wyndemoor's Ellie	Sr2	289	Dec	540	27	6907	319
*†Wyndemoor's Hebe	7	295	Dec	705	33	10769	456
s. Wyndemoor's Proud Secret	D. Wyndemoor's Glory						

§Deeter, Virgil P., Green Villa Guernsey Farm, Greenville, Ohio.

ARHT								
*†Actress Bell of Maple Cluster	Jr4	305	Dec	640	42	10796	565	
S. Fairholme Royal Actor	D. Benner's Bernice							
Actress Mary of Maple Cluster	Jr4	185	Oct	1044	51	8035	335	
*†Green Villa's Fernola	Jr3	305	Dec	317	20	8641	451	
S. Fairholme Royal Actor	D. Madaline's Fern							
†Green Villa's Marigold	Jr2	202	Dec	761	37	6104	261	
†Green Villa's Trinket	Jr2	288	Dec	571	28	7291	323	

Delmore, Nicholas, Delwake Farm, Freehold, N. J. ARHT

Delwake Besse Lady	Sr2	122	Nov	947	41	4133	178	
Delwake Betty	Jr2	274	Nov	670	36	8007	416	
Delwake Buttercup	Jr2	264	Nov	595	30	6675	322	
Delwake Butterfat Betsy	Sr2	275	Nov	669	38	7474	411	
Delwake Butterfat March	Sr2	365	Nov	536	28	9324	462	
S. Fairlawn Clara's Butterfat	D. Bridalwreath's March							
Delwake Cherub's Maple	Sr2	122	Nov	945	46	4251	213	
Delwake Cherub's Sarah	Sr2	83	Nov	954	42	2679	135	
Delwake Fire Fly	Jr2	318	Nov	572	31	7784	392	
Delwake Geraldine	Sr2	122	Nov	666	38	3020	154	
Delwake Gov. Daisy	Sr2	153	Nov	780	37	4482	235	
Delwake Governor's Geraldine	Sr2	125	Nov	824	40	3797	181	
Delwake Governor's Pauline	Jr2	298	Nov	428	21	7015	300	
Delwake Governor's Villa	Jr2	323	Nov	201	14	7284	401	
S. Governor of Coventry	D. Rose Hall Alresford Villa							
Delwake Murial	Jr2	269	Nov	506	26	6462	307	
Delwake Petite Lady	Jr2	83	Nov	866	46	2478	125	
Delwake Play Girl	Jr2	101	Nov	748	35	2626	113	
Delwake Rex's Marvil	Jr2	365	Oct	103	4	10290	462	
S. Howella Rex	D. Marvel's Gold Girl of Linwood							
Delwake Rex's Nanie	Sr2	67	Nov	1181	47	2595	109	
S. Howella Rex	D. Howella's Nannie							
Delwake Sue	Sr2	323	Nov	246	13	9805	443	
S. Governor of Coventry	D. Roebke's Farm Sue							

§DeNormandie, James, DeNormandie Farm, Lincoln, Mass. ARHT

*†Ladderlook Desire	Sr4	202	Nov	227	12	5207	231	
†Lincoln Francesca	Sr2	208	Nov	264	14	3728	175	
*†Steele Hill Crusader's Hopeful	Jr4	207	Nov	430	23	6462	328	

§DeNormandie, Robert L., DeNormandie Farm, Lincoln, Mass. ARHT

†Lanandy Lincoln Brevity	Jr3	71	Nov	741	47	2092	116	
S. Lincoln Charmer	D. Lanandy Brevity							
†Lincoln Charming Mayflower	Sr3	166	Nov	651	34	4719	206	
†Lincoln Lady Splitsilk	Jr3	202	Nov	479	26	4737	224	

Des Moines Drug Company, Nook-Dale Guernsey Farm, Clive, Iowa.

*Avis' Frolic of Smithdale	Sr3	258	Nov	630	41	7944	446	
Nook-Dale Freeda	Sr2	310	Nov	663	35	10967	505	
*Nook Dale Golden Juliana	Sr3	210	Nov	715	32	7788	327	
Quincy Mahomet Balsam	7	159	Nov	1133	50	8036	301	

Dickinson, John L., Dickinson Farm, Charleston, W. Va.

Quincy Bright Beauty	5	143	Nov	1567	66	7399	319	
Quincy Caroler Classy	Jr3	96	Nov	1083	47	3694	158	
S. Langwater Caroler	D. Quincy Mahomet Lassie							
Quincy Caroler Collen	Jr2	290	Nov	983	47	10055	457	
Quincy Governor's Geranium	Sr3	228	Nov	1062	50	8975	400	
*¶Quincy Governor's Jean	Sr4	218	Nov	1313	63	11060	506	
Quincy Pilgrim Desire	Sr3	85	Nov	1311	59	3637	172	
S. Villa-Way Pilgrim	D. Quincy May Vanity							
Quincy Pilgrim Pollianna	Sr2	162	Nov	817	42	5284	244	
*Quincy Ultra Jean Geranium	8	298	Nov	1285	52	16067	751	
Quincy Yeoman Jeanette	Sr2	75	Nov	1209	56	2964	129	
S. Quincy Yeoman	D. Quincy Governor's Jean							

§Dietrich Farms, Incorporated, Farm No. 1, Bremen, Ind. ARHT

†Owen's Place Admiral's Ava	Jr2	305	Nov	448	28	8223	424	
S. Wildwood Actor's Admiral	D. Ava of Myersmead							
†Owen's Place Admiral's Cinda	Jr3	40	Nov	967	57	1278	73	
S. Wildwood Actor's Admiral	D. Owen's Place Cynthia							
†Owen's Place Admiral's Delia	Jr2	305	Nov	287	17	7065	348	
S. Wildwood's Actor's Admiral	D. Owen's Place Delia							
†Owne's Place Adm's Buttercup	Sr2	281	Nov	417	26	6983	357	
†Owen's Place Dandy's Girl	Jr2	48	Nov	981	53	1571	81	
S. Bournedale Abe's Dandy	D. Buttercup of Kretchman's Grove							
†Owen's Place Dandy's Lucy	Jr2	229	Nov	387	25	3951	217	
*†Owen's Place Monarch's Dipper	Sr4	243	Nov	680	39	8495	416	
*†Owen's Place Monarch's Phyllis	Jr4	161	Nov	656	33	5672	246	
†Owen's Place Royal's Ermine	Jr2	182	Nov	515	27	3694	180	
†Owen's Place Royal's Pearl	Jr2	182	Nov	582	30	4401	224	
†Owen's Place Royal's Polly	Jr2	202	Nov	552	30	5044	247	
†Owen's Place Royal's Venus	Jr2	305	Nov	154	10	6573	374	
S. Pine Manor King's Royal	D. Owen's Place Monarch's Dipper							
†Rose Mary Ina of Plain View	7	190	Nov	226	17	4152	250	

§Dietrich Farms, Incorporated, Farm No. 2, Bremen, Ind. ARHT

†Owen's Place Cora	Sr3	305	Nov	696	36	9873	510	
S. Owen's Place Mamie's Actor	D. Cora of Owen's Place							
†Owen's Place Royal's Ann	Sr2	209	Nov	608	29	5994	278	
†Owen's Place Royal's Dot	Jr2	220	Nov	698	38	6519	313	
†Owen's Place Royal's Harp	Sr2	97	Nov	952	45	3333	163	
†Owen's Place Royal's Loretta	Jr2	264	Nov	600	31	7303	334	
†Owen's Place Royal's Myra	Sr2	305	Nov	329	18	9793	475	
S. Pine Manor King's Royal	D. Mona of Owen's Place 2d							
†Owen's Place Royal's Rose	Jr2	274	Nov	609	32	8254	367	

Dillard, D. H., Homewood Farms, Agricola, Va.

Mt. Meadow Ollie May	Jr2	303	Nov	736	36	10133	475	
Pauline Sunny	8	102	Nov	1248	58	4740	216	
Sequel's Marry Sue	8	299	Dec	579	35	10687	492	
Solomon's Nina Bell	Jr2	328	Dec	584	30	10038	459	

Dillard, D. H., Oak Park Farm, Madison Heights, Va.

Homeland's Fascinator	8	68	Nov	1456	76	3338	164	
Martin's Beauty Girl	Jr4	205	Nov	868	49	7424	374	
Mary Jacqulin	6	244	Nov	675	42	8232	429	
Queen's Royal Doris	6	240	Nov	796	42	7570	361	
Taurine Noble Alice of Kenmore	Sr4	252	Nov	718	43	8671	436	
Wilburn Indian Love Call	Jr3	224	Nov	1070	59	9026	422	

Dinsmore Dairy Company, Dinsmore, Fla. ARHT

*Butler Island Confidence	7	241	Nov	1149	51	10918	467	
Dinsmore Carol	7	260	Nov	665	40	8186	408	
†Dinsmore Cassie	Sr4	109	Nov	822	37	3894	146	
†Dinsmore Coquette	Jr3	59	Nov	1020	44	1918	80	
S. Butler Island Majesty Colonel	D. Dinsmore Peggy							
†Dinsmore Cory	Sr4	105	Nov	910	46	3513	174	
†Dinsmore Cosette	Sr3	198	Nov	683	36	5142	242	
*Dinsmore Duchess Juanita	6	246	Nov	1034	51	11028	544	
¶Dinsmore Empress Irna	Sr2	146	Nov	747	40	3980	188	
Dinsmore Empress Keepsake	Jr2	296	Nov	517	29	6053	300	
Dinsmore Faymost Isabella	5	165	Nov	1269	49	7611	306	
†Dinsmore Garnish	Jr3	175	Nov	754	33	4717	208	
†Dinsmore Gay Abigail	Sr4	153	Nov	565	31	4272	216	
†Dinsmore Gay Anemone	Sr3	117	Nov	774	33	3459	137	
Dinsmore Gay Gretchen	Sr3	280	Nov	453	26	7293	395	
†Dinsmore Gay Hess	Sr4	169	Nov	615	31	4784	209	
Dinsmore Gay Hester	5	220	Nov	550	29	6773	322	
†Dinsmore Gay Ida	Sr4	158	Nov	631	29	4541	182	
¶Dinsmore Gay Maggie	Sr3	127	Nov	737	39	4247	196	
¶*Dinsmore Glorious Minnie	6	122	Nov	1126	50	5326	214	
¶Dinsmore Holtra Arba	Jr2	230	Nov	724	38	6208	305	
†Dinsmore Holtra Bertelle	Sr3	152	Nov	753	34	4446	203	
†Dinsmore Holtra Dorothy	Sr4	110	Nov	767	43	3153	142	
Dinsmore Holtra Emily	Jr4	170	Nov	1085	57	6736	331	
†Dinsmore Holtra Lavina	5	65	Nov	938	47	2135	103	
S. Rockingham Ultra Hollistar	D. Laverna's Winter Queen							
*Dinsmore Holtra Lucile	6	232	Nov	752	43	8441	453	
*†Dinsmore Holtra Pixie	6	144	Nov	1009	47	5413	242	
†Dinsmore Holtra Quintilla	Jr2	54	Nov	701	33	1202	57	
S. Rockingham Ultra Hollistar	D. Rockman's Queen							
†Dinsmore Holtra Wren	Jr2	88	Nov	568	28	1991	91	
Dinsmore Juliet	Jr3	269	Nov	774	37	9707	425	
¶Dinsmore Majestic Beta	Sr4	102	Nov	1084	55	3869	184	
Dinsmore Majestic Gilda	Jr3	365	Nov	604	29	14206	708	
S. Dinsmore Majestic Rose King	D. Dinsmore Gloriana							
Dinsmore Majestic Karen	Sr3	256	Nov	784	41	8889	413	
†Dinsmore Majestic Maria	Sr4	157	Nov	602	30	3624	176	
Dinsmore Majestic Mavis	Jr4	58	Nov	1369	67	2569	118	
S. Dinsmore Majestic Rose King	D. Prince Charming's Lady Maud							
Dinsmore Majestic Phyllis	Sr3	121	Nov	1360	57	5784	240	
Dinsmore Majestic Pythia	Jr3	202	Nov	1126	45	8893	341	
†Dinsmore Majestic Simone	Jr4	129	Nov	659	30	3212	130	
Dinsmore Majestic Verlaine	Jr4	188	Nov	970	47	7032	318	
Dinsmore Maxmost Ada	Sr4	95	Nov	1152	49	3920	155	
†Dinsmore Maxmost Amy	Jr4	80	Nov	1063	50	2981	150	
Dinsmore Maxmost Brightness	5	95	Nov	1176	65	3828	180	
†Dinsmore Maxmost Della	Jr2	211	Nov	688	36	5318	247	
†Dinsmore Maxmost Dimple	Jr4	67	Nov	970	43	2097	82	
S. Quail Roost Maxmost	D. Dinsmore Majesty Dixie							
¶Dinsmore Maxmost Dora	5	260	Nov	954	48	10332	519	
†Dinsmore Maxmost Eloise	Sr3	113	Nov	885	44	3337	149	
¶Dinsmore Maxmost Emmina	Sr3	227	Nov	750	45	6921	371	
Dinsmore Maxmost Encore	Sr3	266	Nov	472	32	6506	364	
†Dinsmore Maxmost Favorite	Sr2	91	Nov	692	37	2233	121	
Dinsmore Maxmost Fenella	5	216	Nov	554	29	6216	301	
†Dinsmore Maxmost Floral	Sr3	87	Nov	739	38	2350	112	
†Dinsmore Maxmost Formosa	Sr3	23	Oct	657	26			
S. Quail Roost Maxmost	D. Foremost Jacqueline							
Dinsmore Maxmost Gail	Jr3	285	Nov	820	45	10410	833	
†Dinsmore Maxmost Girlie	Sr4	175	Nov	547	29	4055	194	
Dinsmore Maxmost Kanova	Jr3	221	Nov	615	28	6593	301	
†Dinsmore Maxmost Leanore	Jr3	112	Nov	512	29	2163	105	
Dinsmore Maxmost Lena	Jr2	365	Nov	446	28	9347	511	
S. Quail Roost Maxmost	D. Dinsmore Lelah							
†Dinsmore Maxmost Lola	Sr3	88	Nov	679	32	2210	95	
Dinsmore Maxmost Martha	Jr4	125	Nov	1099	62	5047	246	
Dinsmore Maxmost Monica	Sr2	69	Nov	673	34	1572	84	
S. Quail Roost Maxmost	D. Dinsmore Princess Mona							
Dinsmore Maxmost Pristina	Jr3	277	Nov	796	42	9417	488	
†Dinsmore Maxmost Theta	Sr2	199	Nov	907	42	6975	306	
†Dinsmore Maxmost Vesta	Sr3	196	Nov	895	48	7080	336	
†Dinsmore Maxmost Virginia	Sr3	113	Nov	870	41	3823	170	
Dinsmore Medico Ballet	Sr4	256	Nov	647	31	9065	427	
¶Dinsmore Medico Emma	5	87	Nov	1324	61	4036	178	
†Dinsmore Medico Image	Sr2	211	Nov	659	33	5185	229	
Dinsmore Medico Karleen	Jr4	290	Nov	785	39	10907	505	
†Dinsmore Medico Lorena	Jr4	147	Nov	652	33	4055	189	
Dinsmore Medico Rilma	Sr3	158	Nov	1055	57	6436	299	
Dinsmore Medico Thalia	Sr3	259	Nov	436	24	5322	282	
†Dinsmore Mistress Regina	Jr2	55	Nov	733	30	1259	50	
S. Dinsmore Master Max	D. Dinsmore Medico Rachel							
Dinsmore Princess Dulcina	Jr3	266	Nov	673	39	7445	367	
†Dinsmore Princess Esther	5	113	Nov	823	38	3244	144	
†Dinsmore Princess Feather	Jr4	134	Nov	807	35	3804	160	
†Dinsmore Princess Gwen	Sr3	178	Nov	610	33	4449	225	
Dinsmore Princess Holly	Jr4	286	Nov	710	37	10122	478	
Dinsmore Princess Joan	Sr3	271	Nov	574	33	6794	350	
†Dinsmore Princess Juniata	Jr3	196	Nov	659	32	5234	232	
Dinsmore Princess Lucy	5	233	Nov	645	35	8210	407	
†Dinsmore Princess Sallie	5	71	Nov	1031	41	2421	109	
S. Maxim's Prince Edward	D. Sallie's Carolina							
Dinsmore Proud Hilda	Sr4	212	Nov	985	47	8885	425	
*Dinsmore Proud Maiden	7	115	Nov	1226	62	5158	227	
*Dinsmore Proud Marta	8	289	Nov	1148	62	14377	738	
†Dinsmore Queen Adella	Sr2	205	Nov	805	41	5864	268	
†Dinsmore Queen Betsey	Jr2	80	Nov	558	28	1538	70	
Dinsmore Queen Daylo	Sr2	271	Nov	850	40	9080	422	
Dinsmore Queen Florette	Jr2	249	Nov	763	33	7182	303	
Dinsmore Queen Floy	Sr2	267	Nov	561	30	6140	293	
†Dinsmore Queen Ginger	Sr2	167	Nov	670	34	4099	193	
†Dinsmore Queen Kewpie	Jr2	96	Nov	840	34	2684	106	
Dinsmore Queen Murne	Jr2	338	Nov	910	40	12199	554	
†Dinsmore Queen Tory	Sr2	177	Nov	885	39	5771	245	
†Dinsmore Royal Buttercup	Jr2	72	Nov	759	34	1788	78	
S. Dinsmore Prince Royal	D. Dinsmore Gay Butterscotch							
Dinsmore Royal Butterwort	Jr3	224	Nov	723	33	7608	347	
†Dinsmore Royal Dorcas	Jr3	98	Nov	664	25	2377	94	
†Dinsmore Royal Fife	Sr2	81	Nov	596	29	1687	68	
†Dinsmore Royal Jule	Sr2	209	Nov	815	39	6469	275	
¶Dinsmore Royal May	Sr2	77	Nov	1148	43	2898	104	
†Dinsmore Royal Virgilia	Jr2	156	Nov	609	25	3544	140	
†Dinsmore Royal Willow	Jr2	81	Nov	745	32	1999	90	
†Dinsmore Royal Zella	Jr2	110	Nov	462	22	1839	78	
†Dinsmore Valmax Beryl	Sr3	108	Nov	963	44	3645	160	
†Dinsmore Valmax Blossom	Sr3	65	Nov	1010	39	2128	139	
S. Butler Island Valor Maxim	D. Bobby of Fairholm							
†Dinsmore Valmax Bopeep	Jr2	85	Nov	652	29	1894	75	
†Dinsmore Valmax Delora	Sr3	110	Nov	828	35	3362	124	
Dinsmore Valmax Frolic	Sr3	286	Nov	369	18	8597	380	
Dinsmore Valmax Gloria	Sr3	263	Nov	751	45	8272	404	
†Dinsmore Valmax Glow	Sr3	112	Nov	585	26	2433	101	
†Dinsmore Valmax Halka	Jr3	57	Nov	701	28	1272	48	
S. Butler Island Valor Maxim	D. Hally of Belmont View							

†Dinsmore Valmax Hally Sr4 88 Nov 942 42 2876 121
Dinsmore Valmax Heloise Jr3 267 Nov 854 41 10802 477
†Dinsmore Valmax Honeymoon 5 107 Nov 807 40 3253 141
†Dinsmore Valmax Jemima 5 175 Nov 726 32 5165 210
†Dinsmore Valmax Lottie Sr2 96 Nov 576 25 2125 91
†Dinsmore Valmax Topsy Jr3 211 Nov 838 35 6665 269
Dinsmore Valmax Tuffett Sr2 237 Nov 687 35 6361 278
†Dinsmore Valor Josie 5 112 Nov 911 43 3789 162
†Dinsmore Valor Phoebe 5 97 Nov 788 41 2653 124
†Dinsmore Virgie 5 145 Nov 1262 54 5949 263
†Greenhutch Ultra Lady Jr3 66 Nov 916 50 2100 113
s. Ultrawick D. Lillian's Ultra Nancy
*Privateer's Gloria 5 287 Nov 928 43 12009 533

Dodge, Henry M., Elmbrook Farm, Perrysburg, Ohio. ARHT
*¶Coronation Desire Sr4 247 Oct 765 41 10236 431
¶Elmbrook Bellona Jr2 269 Oct 382 21 7248 329
s. Riegeldale Emory's Conqueror D. Riegeldale Emory's Beth
*¶Elmbrook Gloria Sr3 210 Oct 703 37 6624 322
*¶McDonald Farms Hildegarde Jr3 188 Oct 897 39 7391 305

Dodson, Margaret M., Goose Valley Farms, Colonial Park, Pa. ARHT
Goose Valley Margaret Ann Jr2 253 Nov 967 47 8490 392

Dodson, Otis R., Goose Valley Farms, Colonial Park, Pa. ARHT
Goose Valley Beauty Jr2 337 Nov 776 40 11055 504
Goose Valley Daisy Jr2 135 Nov 946 48 4396 189
Goose Valley Heiress Jr2 180 Nov 746 35 4930 209
Goose Valley Pollyanna Sr2 242 Nov 954 51 8921 416
Goose Valley Queen Jr2 79 Nov 1291 47 3296 122
s. Brian Boru King's Patriot D. Foxburg's Royal Countess
Goose Valley Vickie Sr2 289 Nov 816 44 9065 426
Goose Valley Yuletide Jr2 338 Nov 753 41 9607 457
*Nell of Goose Valley Sr4 186 Nov 1060 55 7620 352

§Domaszek, Raymond, Hi-Hopes Farm, Amherst Junction, Wis.
Hi-Hopes Constant's Cherry Jr3 92 Dec 1028 48 3563 148
s. New Hope Leader's Constant D. Prince's Cherry of Malloy
†Royal's Pearl's Rosette Jr3 305 Dec 270 17 7934 421
s. Ronney's Royal D. Gardenius's Valiant's Pearl

Doty Brothers, Ellwood Dairies, Goleta, Calif. ARHT
¶Barnegat Intl.'s Antlia Jr2 112 Dec 911 43 3553 162
¶Cameo Philosopher's Sharp Sr2 160 Dec 1209 62 6559 305
*Ellwood Holly's Susan Sr3 264 Dec 492 38 7181 420
¶Ellwood Janus Anette Jr2 119 Dec 862 43 3555 174
¶Ellwood Leader's Hopeful Sr2 186 Dec 907 56 6143 317
¶Ellwood Rudy's Genevieve Sr2 94 Dec 1072 61 3439 179
s. Ellwood's Royal Prince Rodolfo D. Granite Spring's Genevieve
Ellwood Rudy's Pearl Sr2 92 Dec 1096 64 3369 176
s. Ellwood's Royal Prince Rodolfo D. Tootsie's Pearl
¶Ellwood Surprise Betty Jr2 163 Dec 872 43 4655 218
*¶Ellwood Surprise Freesia Sr3 208 Dec 1379 74 10275 484
*¶Happyholme Defiance's Pearl 5 291 Dec 570 32 7618 368
*Rancho Nicasio Commend Blondie Jr4 248 Dec 953 60 9251 464
*¶Rancho Nicasio Commend's Watha 8 162 Dec 1143 58 6613 296

Doty, Russel E., Ellwood Dairies, Goleta, Calif. ARHT
*Rancho Nicasio Roamer's Honey 6 251 Dec 942 59 9423 518
*San Carlos Louise Sr4 207 Nov 231 13 6871 312
s. Gayhead's Monitor D. Boulder Bridge Lassie

§Doty, W. B., Butterton Guernsey Farm, Fresno, Calif. ARHT
†Butterton Holliston Camelia Sr2 305 Nov 170 8 9804 467
s. Santa Cruz Holliston Valmont D. Santa Cruz Butterfat Claudett
†Butterton Holliston Gethel Jr2 220 Nov 819 40 7128 310
†Butterton Holliston Gilda Jr2 91 Nov 689 32 2427 106
*†Butterton Holliston Leda 5 129 Nov 1090 57 5580 259
†Butterton Holliston Lily Jr3 187 Nov 701 33 5635 224
†Butterton Holliston Yavon Sr2 244 Nov 735 44 7326 349
†Butterton Kornegay Florence Sr2 89 Nov 823 38 2615 114
s. Klondike Kornegay D. Santa Cruz Holliston Fidelity
†Butterton Kornegay Janice Sr2 122 Nov 805 39 3894 165
†Butterton Kornegay Luana Sr2 86 Nov 803 38 2498 103
s. Klondike Kornegay D. Butterton Governor's Lady

§Downey, Fred C., Woodside Hall Farms, Williamsport, Md. ARHT
*†Chesapeake Darlyn 7 305 Nov 285 14 10718 488
s. Procris Barbi's Souvenir D. Meadow Spring Hazel's Pride
†Woodside Hall Idea Jr2 305 Nov 107 5 7092 335
s. Langwater Chum D. Sunnysage K. Cathrine
*†Woodside Hall Kind Hanna Sr3 251 Nov 314 16 5673 248
*†Woodside Hall Kind Hermosa Jr3 254 Nov 384 20 6863 328
†Woodside Hall Knollton Hilldeen Sr3 262 Nov 608 36 8810 457
*†Woodside Hall Knollton Histar Sr3 281 Oct 407 29 6193 390
†Woodside Hall Knollton Imp Jr2 305 Nov 264 15 6443 320
s. Franchester Knollton D. Woodside Hall Kind Faithful
†Woodside Hall Knollton Irene Jr3 199 Nov 664 31 6287 251
†Woodside Hall Lady Icon Sr2 156 Nov 633 29 4226 189
†Woodside Hall Lady Inez Jr2 285 Nov 573 31 6912 360
†Woodside Hall Lady Iva Jr2 292 Nov 432 22 5726 258
†Woodside Hall Lady Joan Jr2 68 Nov 612 30 1428 63
s. Blakeford Mikdao D. Woodside Hall Knollton Co-Star

Dreibelbis, Harvey C., Pine Grove, Pa.
Clear View Farm Lulu Bell Jr2 85 Dec 1082 57 2896 140
s. Clear View Farm Clari Seam D. Clear View Farm Kilmac Lucy

Dreyfus, Max, Madrey Farm, Brewster, N. Y.
Madrey Farm Coronet's Muffet Sr2 248 Nov 968 59 8693 463
Madrey Farm Happy Victory Sr4 365 Nov 362 30 11308 647
s. Happy Spirit of Madrey Farm D. Madrey Farm Beau Victoria
Madrey Farm Levity Maxim Lady Sr2 233 Nov 888 47 7585 366
Madrey Farm Peerless Berdena Sr2 226 Nov 966 57 9502 502
Madrey Farm Princess Diana Jr2 183 Nov 997 59 6658 335
Madrey Farm Princess Violet Jr2 65 Nov 940 50 2013 102
s. Maple Lane Jacquelin's Prince D. Madrey Farm Spirit's Violet
McDonald Farms Jolie Jr2 106 Nov 1088 49 3851 176

§Drovin, George A. & Mary T., Lower Round Top Farm, Chestertown, Md. ARHT
†Augusta of Lower Round Top Jr2 305 Nov 450 27 7826 353
s. Langwater Hilarious D. Readbourne's Victoria
†Ceres of Lower Round Top Sr2 305 Oct 367 18 9629 398
s. Blakeford Mikado D. Violette of Readbourne
†Circe of Lower Round Top Sr2 305 Oct 193 11 7425 373
s. Blakeford Mikado D. Afri's Quaker Maid of P. P.
†Harriet of Lower Round Top Sr2 220 Nov 778 42 6803 321
†Hilltop Governor Anita 9 18 Oct 673 28
s. Hilltop Governor D. Hilltop Que Vive Annabelle
†Libby of Lower Round Top Jr2 104 Nov 669 35 2618 130
†Margie of Lower Round Top Sr2 289 Nov 430 24 6795 335
†Maybud of Lower Round Top Jr3 171 Nov 974 45 5976 271
†Patricia of Lower Round Top Sr2 305 Oct 264 12 10795 473
s. Langwater Hilarious D. Readbourne's Mignon
*†Pine Run's Faithful 9 125 Nov 955 47 4422 204
†Readbourne Aloha 5 44 Nov 1003 49 1449 73
s. Blakeford Patrick D. Princess Vera of Readbourne
†Readbourne Anitra Sr4 255 Nov 789 50 9145 450
†Readbourne Arabella Sr4 305 Nov 126 6 8885 369
s. Blakeford Mikado D. Empress Geraldine of Readbourne
†Readbourne's Adelaide 5 264 Nov 369 21 7183 305
†Readbourne's Babette Sr3 305 Nov 59 3 8018 408
s. Blakeford Mikado D. Readbourne's Helen of Troy
†Readbourne's Bayou Jr4 168 Nov 898 41 5912 239
†Readbourne's Juliet Jr4 168 Nov 660 29 5479 226
†Readbourne's Katisha 7 157 Nov 772 39 5804 257
†Readbourne's Lady Athol Sr4 284 Nov 777 41 9950 479
†Readbourne's Loise 5 251 Nov 158 9 5187 268
†Readbourne's Mignon 6 220 Nov 444 25 6109 292
†Readbourne's Odalisque 5 209 Nov 585 27 6219 287
†Readbourne's Pocahontas Sr3 305 Sept 406 25 8302 443
s. Blakeford Mikado D. Violette of Readbourne
†Readbourne's Proserpine 5 273 Nov 709 37 9305 429
†Readbourne's Roxane Sr3 305 Sept 141 6 8993 380
s. Langwater Hilarious D. Afri's Quaker Maid of P. P.
†Readbourne's Santa Barbara 5 198 Nov 627 32 7157 332
†Readbourne's Traviata 5 171 Nov 914 43 6887 308
†Readbourne's Virginia Dare Sr3 304 Oct 383 21 9811 446
†Robinette of Lower Round Top Sr2 305 Oct 278 21 9351 468
s. Langwater Hilarious D. Readbourne's L'Africanne
†Thetis of Readbourne 6 269 Nov 628 33 10412 485
†Ursula of Lower Round Top Jr3 204 Nov 433 25 4706 224
†Violet of Lower Round Top Sr2 305 Oct 146 7 9901 449
s. Blakeford Mikado D. Broadland Buttercup

Dunwalke Farm, Incorporated, Far Hills, N. J. ARHT
*†Dunwalke Bonny Queen Sr3 55 Nov 1363 66 2429 127
s. Flying Horse King's Leader D. Dunwalke Lord's Bounty
*†Dunwalke Butterfat Melody Sr3 305 Nov 23 1 9896 484
s. Lagrange Lynbrook Melody D. Dunwalke Butterfat's Glory
*†Dunwalke Grace's Maggie Sr4 305 Nov 217 12 9482 506
s. Lagrange Lynbrook Melody D. Dunwalke Sweet Maggie's Grace
†Dunwalke Grace's Maggie 2d Jr2 265 Nov 588 36 6642 366
*†Dunwalke Grace's Sweet Maggie Sr3 287 Nov 33 2 9776 486
s. Flying Horse King's Leader D. Dunwalke Sweet Maggie's Grace
†Dunwalke King's Glow Sr3 90 Nov 927 51 3060 151
s. Flying Horse King's Leader D. Dunwalke Glow's Gabriella
Dunwalke La Fleur Jardin Jr2 243 Nov 715 42 7400 419
†Dunwalke Maggie's Flute Sr3 81 Nov 974 50 2680 135
s. Flying Horse King's Leader D. Dunwalke Maggie's Daughter
*†Dunwalke Maggie's Souvenir 5 84 Nov 805 44 2534 132
s. Lagrange Lynbrook Melody D. Imp. Dunwalke Sweet Maggie
*Dunwalke Magpie's Blossom Sr4 225 Nov 998 55 9676 492
*Dunwalke Magpie's Lady 5 275 Nov 699 37 8993 452
*¶Dunwalke Marguerite's Flower 5 171 Nov 1657 74 9855 444
†Dunwalke Melody Queen Sr3 64 Nov 1197 60 2636 128
s. Flying Horse King's Leader D. Dunwalke Melody's Maggie
*†Dunwalke Melody's Belle Jr3 255 Nov 773 38 9339 437
*†Dunwalke Melody's Maggie 5 235 Nov 724 41 7240 377
*¶Dunwalke Sweet Maggie's Melody 6 177 Nov 1112 63 7098 376

du Pont, Pierre S., Longwood Farms, Kennett Square, Pa. ARHT
*Longwood Necklace 6 357 Dec 592 40 12640 682
Longwood Ray Sr2 280 Dec 582 33 6902 368
Longwood Refinement Jr2 341 Dec 636 43 9530 456
Longwood Rosy Jr2 281 Dec 663 33 7809 370
Longwood Sadie Jr2 252 Dec 872 47 7960 363
Longwood Sally Jr2 233 Dec 666 40 6574 325
Longwood Sassapras Jr2 221 Dec 888 41 6716 306
Longwood Satin Sr2 71 Dec 1020 56 2330 124
s. Bondwick's Vanguard D. Longwood Libby
Longwood Scandal Jr2 113 Dec 994 47 4009 177
Longwood Sensitive Jr2 71 Dec 1073 50 2437 111
s. Fairlawn Caesar D. Longwood Palm

§Durst, J. H., Mr. & Mrs., Quanqual Guernseys, Salisbury, Conn. ARHT
*†Grassland Lewinkie 5 287 Nov 692 34 12933 620

Dutton, Everett J., Mistydale Farm, Somersworth, N. H. ARHT
*Great Springs Trixie Sr4 118 Nov 1373 67 5744 267

§Dynes, George M., Riverview Farms, Mount Vernon, Wash. ARHT
*†Broker's Loretta May 11 82 Nov 1374 59 3927 156
s. Valley Gem Broker D. Lucie May of Willow Bank Farm
*†Buck-Mor Archer's Fairy Jr4 201 Nov 574 25 6464 285
*Buck-Mor Madell Sr4 337 Nov 748 37 11245 488
†Charter's Precious of Waylayne Jr2 130 Nov 664 31 3850 164
†Cloverleaf Rose's Bonita Jr3 207 Nov 730 48 6773 356
†Cloverleaf Tim's Hopeful Sr2 65 Nov 1070 55 2549 115
s. Cloverleaf Daisy's Tim D. Nancy's Darigold Hope
*†Deanna May 7 79 Nov 1322 62 3637 179
s. Duke Pat of Cherry Lane D. Lena May Bernice
Frieda of Waylayne Jr4 242 Nov 317 16 6451 278
*†Riverview's Careful Select Sr4 173 Nov 635 37 5841 298
†Riverview's Princess Fashion Jr2 272 Nov 610 36 8108 406
†Riverview's Princess Henrietta Jr2 259 Nov 653 33 7663 330
†Riverview's Princess Jewel Jr2 204 Oct 453 16 4566 191
†Riverview's Princess Lady Jr2 302 Nov 316 20 7922 397
s. Cloverleaf Skagit Prince D. Valley Gem Jean
†Riverview's Princess Lucretia Jr2 250 Nov 592 30 6805 307
*†Riverview's Rose Marie Jr4 212 Oct 141 6 6208 250
s. Valley Pride's Ferdinand D. Marymoor Gwyn
*†Riverview's Skagit Star Jr3 218 Nov 634 38 6921 355
*†Valley Gem Careful 6 196 Nov 653 34 7201 882
†Waylayne Butterfat Countess Jr4 199 Nov 450 26 6579 344
†Waylayne Butterfat Patsy Sr4 145 Nov 445 24 4212 196

Eastwick, Joseph L., Springhead Farm, Malvern, Pa.

Dianna of Maple Lane 7 298 Nov 1281 58 18214 756

Eberle, J. F., Jr., Marjoheim Farm, Westfield, Pa. ARHT

Candlelight of Marjoheim Jr2 78 Dec 1103 53 2843 130
s. McDonald Farms Eminent D. Shady Lawn's Fawn
Duchess of Marjoheim Sr2 167 Dec 863 46 5180 246

Eberle, J. F., Jr., Mrs., Marjoheim Farm, Westfield, Pa. ARHT

Cowanesque Maud Jr4 73 Dec 1175 57 2934 133
s. Roughwood Stylist D. Cowanesque Mitsie
Cowanesque Nicely Jr3 73 Dec 1195 56 2866 129
s. Roughwood Bugler D. Cowanesque Nisa

Eby, Mervin, Lookwell Farms, Elkhart, Ind. ARHT

*Butterfly Ada of Hickory Grove 10 328 Nov 739 43 12601 651
Forest Glen Cheerful Sr4 70 Nov 979 41 2465 96
s. Argilla Phil-Crest D. Hazel of Forest Glen
Linwood's Golden Irene Jr2 200 Nov 616 31 5886 261
s. Langwater Eclipse D. Linwood's Golden May
*Lockshore Babs Jr4 225 Nov 865 38 8617 393
Lockshore Jerre Jr2 284 Nov 638 42 9458 497
*Lookwell Ritzie 9 334 Nov 665 28 14466 628
Meadow Lodge Climax's Glow Jr2 225 Nov 708 35 6779 309
*†Princess's Mable of Lone Elm 5 297 Nov 611 34 11062 570
St. Albans Actor's C. Hale Spot Sr3 172 Nov 1417 68 10199 469
*†Welcome In Carol Jr4 305 Oct 12 9201 424
s. Knight of Elgercon D. Carolyn of Elgercon
Welcome-In Chum's Nadine Sr3 52 Nov 1150 48 1904 77
s. Langwater Chum D. Brownlea Natalie

§Edgar, S. W., Alder Lea Farms, Chester Springs, Pa. ARHT

†Alder Lea Honey Sr2 261 Dec 550 30 7188 333
†Dundarien Balsam Jr2 303 Dec 483 26 7578 335
†Dundarien Lady Sr2 167 Dec 569 28 4100 175

§Edwards, C. J., "Tillamook Meadows," Tillamook, Oregon. ARHT

†Daisa of Tillamook Meadows Jr2 305 Dec 98 5 6834 294
s. Rockingham Prince Carol D. Jenny of Tillamook Meadows
†Fearly of Tillamook Meadows Jr2 218 Dec 581 31 6037 308
†Judy of Tillamook Meadows Jr2 248 Dec 576 28 6287 318
†Junea of Tillamook Meadows Jr2 236 Dec 368 24 4774 249
*†Lily of Tillamook Meadows Sr4 273 Dec 591 23 8742 403
†Lois of Tillamook Meadows Jr2 241 Dec 611 31 7276 355
†Louise of Tillamook Meadows Jr2 198 Dec 500 28 4692 245
†Nola of Tillamook Meadows Jr2 96 Dec 669 27 2257 92
s. Rockingham Prince Carol D. Myrn of Tillamook Meadows
†Saillette of Tillamook Meadows Jr2 257 Dec 459 19 6248 289
*†Sally of Tillamook Meadows 6 305 Dec 104 5 9540 455
s. Royal's Prince of Oak Park D. Saadi of Chicona
†Speck of Tillamook Meadows Jr2 97 Dec 691 29 2416 112
s. Rockingham Pirate D. Jill of Tillamook Meadows
*†Starlight of Tillamook Meadows Sr4 257 Dec 540 28 8363 463
*†Suzanne of Tillamook Meadows 5 305 Dec 74 4 8912 422
s. Hannibal of Pasture Bars D. Suzanne of Oak Park
*†Violet of Tillamook Meadows Jr4 292 Dec 412 27 8442 492

Eichbauer, W. H., Shawnee Springs Farms, Monroe, Mich.

Shawnee Springs Charm Jr2 183 Nov 653 33 4692 210
¶Shawnee Springs Clover Jr3 305 Nov 100 6 8495 416
s. Langwater Argyll D. Holdridge Charity
Shawnee Springs Tango Sr2 153 Nov 447 25 3064 157

§Eldorado Farm, Newtown, Pa.

*†Advocate's Hilda Brenda 5 305 Nov 128 7 9012 435
s. Coldspring's Romulus Advocate D. Grace's Hilda
*†Advocate's Neta Sr4 305 Nov 235 13 8549 433
s. Coldspring's Romulus Advocate D. Greenwich Senator's Neta
†Bruce's Rose 11 305 Nov 145 8 9290 435
s. Bournedale Bruce D. Maple Lawn Royal Rose
†King Cub's Jane 8 305 Nov 181 9 9313 453
s. King Cub D. Greenwich Senator's Dot

§Eldridge, H. L., Washougal Farm, Washougal, Wash. ARHT

*†Beauty's Primsre Blossom Sr4 131 Dec 546 27 3146 167
†Bonnibell Promise Jr2 196 Dec 548 21 4219 164
†Honey of Washougal Farm Jr2 68 Dec 703 26 1606 58
s. Coronation Western Lad D. Bonnibell Floreen
†Promise of Mountain View Sr4 138 Dec 677 28 3634 170
†Shadeland's Gloria 5 153 Dec 734 33 4734 205
†Valley View's Elegance Sr4 303 Dec 235 11 5702 262
*†Valley View's Milkmaid 5 92 Dec 854 33 2758 107

§Elliott, R. G., Elliott Stock Farm, Paw Paw, Mich. ARHT

*Elm Farm Dolly May Jr4 129 Dec 879 50 4668 232
s. Lockshore Priority D. Elm Farm Eva Louise
*Elm Farm Edna May 7 25 Aug 856 37
s. Beechnut Golden King D. Elm Farm Eva Louise
Elm Farm Ruth Jr3 151 Dec 754 47 4637 265
s. Elm Farm Independent D. Elm Farm Edna May

§Ellis, Frank H., 3rd, Fuzzydelle Farms, Elverson, Pa. ARHT

*Flying Hill Mistress Vanity 6 291 Nov 699 30 12898 535
*†Riveredge Francois' Eva 9 161 Nov 797 36 5404 252

Ellsworth, George I., Barnegat Ranch, Grass Valley, Calif. ARHT

†Barnegat Inti's Fatima Jr2 264 Nov 539 34 6889 358
†Barnegat Inti's Ilma Jr2 279 Nov 288 16 5231 227
†Barnegat Inti's Pearl Jr2 202 Nov 638 30 6130 238
*†Barnegat Lucia 6 127 Nov 873 46 4467 202
*†Barnegat Paystreak's Alsine Jr3 283 Nov 267 17 7647 382
*†Barnegat Paystreak's Cassiope Sr3 305 Nov 215 12 7184 319
s. Quail Roost Prince Paystreak D. Barnegat Cassita
*¶Barnegat Paystreak's Iris Sr3 22 Oct 1038 44
s. Quail Roost Prince Paystreak D. Barnegat Iris
†Barnegat Paystreak's Levana Jr2 305 Nov 11 5993 282
s. Quail Roost Prince Paystreak D. Barnegat Levana
†Barnegat Paystreak's Lucy Sr2 305 Nov 135 7 9005 404
s. Quail Roost Prince Paystreak D. Barnegat Lucia
†Barnegat Paystreak's Vega Jr2 272 Nov 303 19 6496 316
†Barnegat Traveler's Alma Jr2 84 Nov 831 36 2466 109
†Barnegat Traveler's Alsiki Jr2 85 Nov 925 32 2671 109
†Barnegat Traveler's Alyss Jr2 241 Nov 578 32 6644 303
†Barnegat Traveler's Cleo Jr2 250 Nov 581 25 6889 276
†Barnegat Traveler's Dondia Jr2 82 Nov 966 40 2766 113
†Barnegat Traveler's Ellisa Jr2 192 Nov 773 39 6198 276
†Barnegat Traveler's Iole Jr2 183 Nov 886 45 6624 270
†Barnegat Traveler's Itea Jr3 125 Nov 880 50 4494 215
†Barnegat Traveler's Nadine Jr2 155 Nov 750 36 4837 204
†Roamer Boy's Linda Jr2 248 Nov 611 26 6163 247

Elrod, Roxie E., Asheville, N. C.

¶Lady Brilliant Alice 5 82 Dec 1204 58 3422 170
s. Quail Roost King Brilliant D. Lady Foremost of Mills River

Emde, George W., Happyholme Farms, Lodi, Calif.

¶Bondwick's Lucy Jr3 161 Nov 856 41 5511 236
¶Fireside Gay Lassie Jr2 241 Nov 894 43 8724 404
¶Fritzlyn King's Gem Jr3 149 Nov 838 43 6278 279
¶Graceland Nettie May Jr3 163 Nov 1115 53 6860 298
¶Happyholme A. M. R. Laura Jr2 153 Nov 946 52 5675 272
s. Happyholme Anna May's Royal D. Laura of Home Comfort Farm
¶Happyholme L. C. Dora Jr2 279 Nov 749 37 10716 465
¶Happyholme L. C. Mitzi Sr2 212 Nov 1029 52 9043 404
¶Happyholme Lord's Lula 5 305 Nov 830 39 12817 579
s. Douglaston Lord Happyholme D. Troutmere Lula
Happyholme Lord's Phillipa 5 318 Nov 663 39 11280 538
¶Happyholme Lord's Zoe 7 291 Nov 994 52 13480 628
Happyholme Luci 5 263 Nov 1212 67 13245 621
¶Happyholme Pharaoh's Nancy Jr4 305 Nov 559 32 12152 564
s. Happyholme Huida's Pharaoh D. Happyholme Pretorian's Nancy
¶Happyholme Pharaoh's Rose Jr2 274 Nov 723 38 8996 415
Happyholme Princess Sugar Jr2 334 Nov 688 34 10502 477
Happyholme R'Ambler's Anne Jr2 268 Nov 879 48 8284 431
¶Happyholme R'Ambler's Beth Jr3 102 Nov 1069 59 3851 199
s. Happyholme Roseland's Ambler D. Happyholme Lord's Betty
¶Happyholme R'Ambler's Cebada Jr2 123 Nov 1127 57 4934 227
s. Happyholme Roseland's Ambler D. Happyholme Cebada
¶Happyholme R'Ambler's Egypt Jr2 127 Nov 847 43 4114 194
¶Happyholme R'Ambler's Laura Jr3 158 Nov 954 45 5985 272
¶Happyholme R'Ambler's Mazie Jr2 126 Nov 1012 50 4744 227
¶Happyholme R'Ambler's Patsy Jr2 126 Nov 1011 48 4602 225
¶Happyholme R'Ambler's Rosalyn Jr2 282 Nov 723 38 9779 460
¶Happyholme R'Ambler's Verna Jr2 66 Sept 993 42 2161 104
¶Happyholme Royal Harrietta Jr3 58 Nov 1171 61 2159 109
s. Escalon Hilda's Royal D. Happyholme Lord's Harrietta
¶McDonald Farms Isobel Jr2 293 Nov 807 37 11342 472
¶Meadow Lodge Susette Jr3 134 Nov 1008 52 5568 269
¶Pine Manor King's Eden Jr3 157 Nov 1076 45 6257 265
*¶Pine Manor King's Gloriana Jr4 84 Nov 1080 54 3219 162
s. Coronation King of Pine Manor D. Rex's Viola
*¶Sonoma Goldrop Sr2 134 Nov 731 43 4471 219
¶Sonoma Hoponation Jr3 134 Nov 1039 48 5432 248
¶Spencer's Landing Amy Sr4 122 Nov 1361 60 6187 276
s. Friendship Climax's Autocrat D. Broadland Glamour

Emde, Mary Elizabeth, Happyholme Farms, Lodi, Calif.

Groton House Levity's Blossom Jr2 310 Nov 745 36 10978 480

Emerson, Anne P., Est., Brooklandwood Farms, Brooklandville, Md.

Brooklandwood Alese Sr3 140 Nov 849 43 4845 225
*Brooklandwood Flower Girl Sr4 317 Nov 876 43 13468 616
Brooklandwood G. Barbara Jr3 145 Nov 773 45 4595 231
Brooklandwood G. Bloom Jr3 198 Nov 794 45 6100 290
Brooklandwood G. Clarice Sr3 77 Nov 835 47 2344 134
s. Langwater Gabriel D. Independence Clarissa Gertrude
*Brooklandwood Glitter Sr3 59 Nov 1003 50 2125 117
s. Langwater Gabriel D. Brooklandwood Gemette
*Brooklandwood G. Mary Sr4 38 Oct 1128 53 1377 65
s. Langwater Gabriel D. Marvel's Miss Maryland
Brooklandwood G. Milkmaid Jr3 316 Nov 680 41 9960 486
Brooklandwood Golden Joy 5 166 Nov 721 44 5401 263
*Brooklandwood Golden Nan 5 257 Nov 875 56 10245 528
Brooklandwood G. Patricia Jr4 152 Nov 803 46 4689 234
Brooklandwood Lady Fifi Sr3 168 Nov 775 47 6080 282
Brooklandwood Lovely Princess Jr2 274 Nov 722 38 8870 381
*Brooklandwood Matilda Jr3 252 Nov 667 40 9970 483
Brooklandwood Melvinia Sr2 150 Nov 668 40 3982 204
Brooklandwood Peggy Jr2 296 Nov 612 40 8603 449
Brooklandwood Phantasy Jr2 184 Nov 769 42 6128 285
*Brooklandwood Sue Jr4 302 Nov 844 42 12100 513
Brooklandwood Sue's Matilda Jr2 365 Nov 189 13 8469 483
s. Brooklandwood Marquis D. Brooklandwood Sue
*Gabriel's Veronica 5 323 Nov 720 42 12337 559
*Marvel's Miss Maryland 7 334 Nov 351 19 11998 586

Endicott, John, "Brookwood", Bloomfield Hills, Mich.

Brookwood Florinda 6 91 Nov 1337 58 4166 176
Brookwood Froth Jr2 130 Nov 939 48 4370 195
Brookwood Fruitful Sr3 108 Nov 943 49 3472 159
Brookwood Fuchsia 6 158 Nov 1025 48 5798 246
Brookwood Ivy Sr4 278 Nov 885 52 10638 514
Brookwood Pinkie Sr3 365 Nov 579 24 12591 492
s. Meteor of Berea D. Brookwood Pink

Englert, Anna, Crockery Vale Farms, Nunica, Mich.

Maple Lawn Betsy's Rose 6 275 Nov 1154 53 11642 491
Maple Lawn Lala's Sally 6 169 Nov 1061 47 6893 298

Englert, Donald J., Crockery Vale Farms, Nunica, Mich.

Crockery Vale Nancy 5 214 Nov 790 45 6674 345
Leila Betty of Bonny Lea Farm 14 235 Nov 717 39 7289 345

§Escott, Ernest, Ernola Guernsey Farm, Shelley, Idaho. ARHT

†June of Bonneville Gem Sr4 305 Nov 87 4 9733 471
s. May's King of Jusamite D. Martha of Elgin Heights
†Royal's Lue of Jusamite Jr3 74 Oct 861 41 2376 114
s. Forges Royal Leader D. Luella of Jusamite
†Royal's Sue of Jusamite Sr2 305 Nov 487 22 8635 384
s. Forges Royal Leader D. Sue of Idapine

§Escott, Ernest & Viola, Ernola Guernsey Farm, Shelley, Idaho. ARHT

†Marymoor Daisy Royal Jr4 305 Nov 15 7319 336
s. Valley Pride's Royal Duke D. Daisy of Westlawn

Evans, Dick, Hickory Hill Farm, Ashland, Ky.

Hickory Hill Netta Jr2 30 Sept 1220 54
s. Triump's Magnetta Jupiter D. Greenwoods Notable Magnetta

Evans, John, Hickory Hill Farm, Ashland, Ky.

Biery Farms' Romeo's Flossie Sr3 122 Nov 962 46 4467 207

Hickory Hill Flo	Jr2	102	Nov	963	45	3577	161
Hickory Hill Lou	Jr3	61	Sept	1110	48	2271	103
s. Friendship Champion's Duke		D. Daisy Darling of Brook Dale					
Hickory Hills D. Kolene	Jr2	326	Nov	653	32	10662	499
Hickory Hill V. Belinda	Jr3	315	Nov	551	26	9946	454
Hickory Hill V. Delilah	Sr2	280	Nov	786	39	9090	414
Hickory Hill V. Matilda	Jr2	288	Nov	671	33	9141	439
Hickory Hill V. Matilda	6	169	Nov	1121	56	7467	352
*Rose Peter Pan Cavalier	5	159	Nov	940	46	6010	286
Sheppard Farm's Diana	9	163	Nov	1207	59	7577	362
*Ultra Rose Cavalier							

§Fain, W. W., Pinemont Farm, Bristol, Tenn. ARHT

†Pinemont's May Bella	Jr3	129	Aug	868	41	4841	225
s. Pinemont's Valor's Prince		D. Pinemont's Nell Frances					

§Farrar, W. B., Burke's Tavern Farm, Burkeville, Va.

Buddy's Bettie T.	Jr4	254	Nov	654	30	8705	401
Emma of Burke's Tavern	6	111	Nov	891	53	3735	204
Margie of Burke's Tavern	7	356	Nov	508	29	12098	601
Royal's Lucy T.	8	349	Nov	481	28	9279	506

Faust, M. C., Vir-Mar Farm, Covington, Ind. ARHT

¶Virmar's Dicta Diana	Sr3	87	Nov	1439	75	4190	210
†Virmar's Dicta Gracie	Jr2	305	Nov	108	5	8144	362
s. Kenfleur's Dicta Governor		D. Virmar's Evergold Violet					
*†Virmar's Dicta Marie	Jr3	57	Nov	937	45	1864	88
s. Kenfleur's Dicta Governor		D. Virmar's Rose Marie					
†Virmar's Dicta Maxine	Sr2	110	Nov	764	43	3342	172
*Virmar's Dicta Sally	Jr3	254	Nov	697	40	9278	436
†Virmar's Kay Jean	Jr2	88	Nov	671	37	2339	114
†Virmar's Kay Mary	Jr2	75	Nov	756	42	2112	113
†Walnut Arbor Fair Lady	Jr2	243	Nov	512	31	6228	311

§Ferguson, H. R., Walnut Grove Farm, Kirkwood, Pa.

†Walnut Grove Daisy's Jonquil	Jr2	305	Nov	16		6868	316
s. Green Meads Walnut Squire		D. Walnut Grove King's Daisy					

§Ferguson, Jim, Fer-Manor, Ferndale, Wash. ARHT

†Cedardel Pamela	Jr2	254	Dec	492	26	5381	252
†Cedardel Phyllis	Jr2	189	Dec	668	36	4591	241
Ester of South City	Sr4	365	Dec	155	8	10155	506
s. Victor's Skagit Chief		D. Ethel of South City					
†Kendall's Libie	6	273	Dec	612	40	7632	433

§Ferguson, R. H., Walnut Grove Farm, Kirkwood, Pa.

†Lady of Walnut Grove 2d	Jr4	305	Nov	12		9476	449
s. Walnut Grove Crusader		D. Lady of Walnut Grove					

Field, C. E., Chesterfield Farm, Owensboro, Ky. ARHT

*Kenfleur's Celeste	5	155	Nov	869	36	6219	279

§Fircrest Farms, Incorporated, Lynden, Wash.

†Fircrest Josephine F.	Jr4	289	Nov	437	20	7929	369
†Fircrest Patsy	6	303	Nov	49	3	8499	401
s. Fircrest Ultra Regent		D. Fircrest La France Polly					
Fircrest Senator's Daisy	Sr4	365	Nov	457	22	10076	472
s. Fircrest Golden Senator		D. Blossom's Ace's Daisy					
†L. Ranch Somesh	6	305	Nov	18	1	9246	434
s. Waylayne Buster		D. Duchess of Custer					

§Fisher, Lawrence G., Flowerdale Farm, Valders, Wis. ARHT

†Judy's Jane of Flowerdale	Jr3	305	Dec	116	6	9048	387
s. Beau Brummel's Majesty		D. Judy of Flowerdale					
*†Sunflower of Flowerdale	Jr4	274	Dec	94	4	7058	334

Fisher, V. T., Maple Point, Portersville, Pa.

¶Maple Point Beauty	8	74	Dec	1392	62	3397	151
s. Rose Point Roy		D. Maple Point Buttercup					
¶Maple Point Blossom	Sr3	104	Dec	1110	54	4118	193

§Fleitas, Allison F., Winlochan Farm, Greenville, Del. ARHT

*†Adell Jester	Jr4	118	Nov	1146	72	4947	321
*†Brightside Glenda Charm	Sr3	290	Nov	622	41	9394	602
*†Brightside Mona	Jr4	261	Nov	387	25	8411	520
*†Coldspring's Hardwick's Della	Jr4	199	Nov	797	51	7779	432
*Doris of Twin Oaks Farm	5	306	Nov	585	37	12304	663
†Noel's Goldy of Hill Girt	Jr4	207	Nov	866	59	7595	489
†Winlochan B. R. Charm	Jr2	194	Nov	597	39	5116	287

§Fleming, M. C., Wandamere Farms, Troutdale, Oregon.

†Peerless Pest of Yankton	Sr3	305	Dec	60	4	7765	429
s. Dolly May's Peerless		D. Polly No Star of Yankton					
†Shadeland Bonny Joe	Sr4	298	Dec	414	22	8758	442
†Shadeland Princetta	5	270	Dec	660	34	8510	407
†Wandamere Anson's Emma	Sr2	298	Dec	733	32	8946	441
*†Wandamere Buttercup's Bess	5	305	Oct	162	10	8037	391
s. Chicona Borkman		D. Wandamere Buttercup					
†Wandamere C. Rosebud	Jr2	72	Dec	831	44	2136	104
s. Wandamere Correction		D. Rosebud's Puss					
*†Wandamere Darlene	5	305	Dec	57	3	8369	438
s. Chicona Borkman		D. Clearbrook Darling					
†Wandamere Diamond	6	257	Dec	685	38	8309	362
*†Wandamere Faith	7	170	Dec	905	52	6948	333
†Wandamere Harvest Flower	Sr3	88	Dec	1099	51	3370	147
s. Wandamere Cedric's Harvester		D. Sunflower of Golden West					
†Wandamere Linney	5	159	Dec	678	34	5350	248
†Wandamere Matchless Rose	Sr4	108	Dec	1025	39	3914	162
s. Wandamere Matchless		D. Rosebud's Puss					
†Wandamere Princess Ann	Sr3	156	Dec	993	43	7030	291
†Wandamere Retta's Rose	Jr4	287	Dec	225	12	6637	334

Fletcher, J. & O. J., Beaver Creek Farm, McColl, S. C.

Beaver Creek Clarissa	Sr3	106	Nov	825	41	2960	141
Beaver Creek Gay Harriet	Jr4	356	Nov	781	42	12126	599
Beaver Creek Gay Kay	Jr3	184	Nov	938	54	6673	329
Beaver Creek Gay Marian	Jr3	98	Nov	841	56	2950	171
s. Beaver Creek Gay Defender		D. Beaver Creek Queen Mary					
Beaver Creek Hannah	Jr3	165	Nov	1039	57	5913	292
Beaver Creek Nancy	5	152	Nov	774	39	4592	213
Beaver Creek Ruby	Jr4	338	Nov	697	41	10155	566

Fletcher, O. J., Beaver Creek Farm, McColl, S. C.

Beaver Creek Alice	5	124	Nov	982	57	4475	233
Beaver Creek Edwina	Jr3	335	Nov	642	41	9778	531
Beaver Creek Gay Tip	Sr3	313	Nov	121	9	7008	384
s. Appin's Defender		D. Hazelwood's Tip					
Beaver Creek Joan	Jr4	163	Nov	1012	56	6307	303
Dueweese of Edisto Farms	8	221	Nov	806	45	7782	401
Sunshine's Maxim Christine	5	46	Nov	1248	61	1772	85
s. Clear Spring's Maxim		D. Sunshine's Eleanor					

Florida Agricultural Experiment Station, Gainesville, Fla.

Pinellas Geneva's Rose	Sr3	89	Nov	625	27	2049	104
s. Quail Roost King Ned		D. Geneva of Pleasant Valley					

§Ford, Arthur S., Colville, Wash. ARHT

†Giant Cedar Star Noreen	Sr4	63	Dec	986	62	2100	125
s. McDonald Farms Western Star		D. Giant Cedar's Narcissus					
†Steadfast Canadian's Charity	Jr2	66	Dec	789	43	1773	88
s. Langwater Steadfast Canadian		D. Neggie's Foremost Charity					
†Varner's Lassie	Jr4	98	Dec	934	48	3241	157
s. Bonneville Varner		D. Molton's Lessie of Westlawn					

Ford, Robert K., Land-O-Mine Guernsey Dairy, Colorado Springs, Colo. ARHT

Hay Valley Leading Lady	11	129	Nov	985	45	5001	203
King's Sunshine Minuette	Jr4	207	Nov	293	18	4765	257
Lad's Select	Sr3	88	Nov	626	36	2176	112
Prairie Land Absolute Queen	6	121	Nov	1017	57	4968	229
*Ransom Angel's Ardell	6	99	Nov	1068	57	4127	218
Sunshine Butterfly Girl	Jr4	143	Nov	550	25	3654	154

Foremost Guernsey Association, Incorporated, Hopewell Junction, N. Y. ARHT

Foremost Acme's La Noce	Jr2	175	Oct	984	47	6313	273
Foremost Acme's Lilly	Sr2	315	Oct	615	40	10119	527
Foremost Acme's Querelous	Sr2	267	Oct	523	20	8586	372
Foremost Acme's Quintanna	Jr3	123	Oct	569	27	2737	125
Foremost Comet's Faith	Jr2	7	Oct	193	8		
s. Foremost Comet		D. Superb's Faithful					
Foremost Comet's Quantity	Jr2	61	Oct	986	48	1980	94
s. Foremost Comet		D. Foremost Quantity					
Foremost Crown's Faithful	Jr2	365	Nov	131	7	11853	574
s. Foremost Crown Prince		D. Superb's Faithful					
Foremost Crown's Quaffodil	Jr2	352	Oct	661	35	11738	559
Foremost Fearless Haughty Lady	Sr3	9	Oct	310	11		
s. Majesty's Fearless		D. Vassar's Haughty Lady					
Foremost Fearless' Jewel	Jr3	20	Oct	684	27		
s. Majesty's Fearless		D. Vassar's Jewel					
*Foremost Quantity	6	361	Nov	1044	46	18921	836
*Foremost Quintina	6	268	Oct	658	31	10291	451
Foremost Royal's Girlie	Sr2	242	Oct	736	35	7406	343
Foremost Royal's Keepsake	Jr2	27	Oct	976	44		
s. Foremost Royal Valor		D. Foremost Keepsake					
Foremost Royal's Lassie	Jr2	224	Oct	878	46	7489	355
Foremost Royal's May	Jr2	285	Oct	742	40	8254	396
Foremost Royal's Mimosa	Jr2	365	Oct	347	18	13338	663
s. Foremost Royal Valor		D. Supreme's Mimosa					
Foremost Royal's Prestine	Jr2	13	Oct	504	21		
s. Foremost Royal Valor		D. Foremost Prestine					
Foremost Royal's Prisca	Jr2	224	Oct	875	41	7564	373
Foremost Royal's Rose	Jr2	365	Sept	350	21	12992	728
s. Foremost Royal Valor		D. Mayprince's Red Rose					
*Foremost Simmone	Sr4	142	Oct	1004	45	5443	228
*Foremost Sydillis	5	27	Oct	1136	55		
s. Foremost Royal Valor		D. Foremost Idyllis					
Foremost Thecla	Sr3	142	Oct	823	36	4654	207
*Foremost Thetis	Sr3	59	Oct	1509	59	2729	103
s. Foremost Acme		D. Foremost Proud Dame					
Foremost Thoralia	Jr3	256	Oct	910	46	8475	397
Foremost Tranquility	Jr3	223	Oct	845	43	10150	449
*Janet's Hardwick's Bridget	5	365	Oct	197	14	13681	687
s. Janet's Hardwick		D. Chester's Hilda					
*Maywood's Nella	5	365	Oct	95	4	15470	713
s. Maywood		D. Blossom's Son's Nella					
Sterlingold Rebern	Jr3	2	Oct	45	2		
s. Foremost Acme		D. Foremost Rhoebe					
Tarbell Bright Esther	Jr2	365	Oct	356	20	11686	588
s. Antietam Bright Lad		D. Tarbell Farms Peerless Esther					

Forges Farm, Incorporated, Plymouth, Mass.

Birchtree Lassie Loo	Jr2	334	Nov	642	36	9377	462
Endean Kinsa	Sr3	298	Nov	827	54	11883	650
Forges Fanny	5	265	Nov	683	38	11141	496
Forges F. H. Dimples	Sr2	171	Nov	1187	64	7423	355
*Forges Glamour	5	213	Nov	725	37	7179	338
Forges Heiress	Jr2	205	Nov	814	45	7095	338
*Forges Madam Queen	Sr4	169	Nov	1249	68	7975	393
Forges Meadow Daisy	Sr2	236	Nov	902	55	8150	447
Forges Millie	9	199	Nov	1311	70	9601	463
*Forges Primrose	Sr4	91	Nov	1313	66	4371	217
Forges Primrose Belle	Jr2	70	Nov	946	45	2199	98
s. Rosewald Bell Boy		D. Forges Primrose					
*Forges Rosea	6	334	Nov	902	41	13320	609
*Forges Sundown	5	153	Nov	1127	62	7543	345
Forges Sunny Maid	Sr2	285	Nov	828	47	10449	512
Forges Tilly Prim	Sr3	61	Nov	1378	63	2841	139
s. Flying Horse Promise		D. Forges Royal Tilly					
Forges Tilly Royal	Jr3	288	Nov	660	35	9917	467
*Forges Trixie Ann	Sr4	289	Nov	458	29	11079	612
Forges Victor's Gem	Jr4	325	Nov	268	14	11767	502
*Great Elm Evelina	Sr4	243	Nov	1233	64	11428	548
Wethersfield Hilda	Sr2	244	Nov	903	47	9002	431

§Forsythe, A. H., Locust Lane Farm, Medford, N. J. ARHT

†Quoexin Laughter	Jr4	305	Nov	568	34	10679	556
s. Brian Boru Contemptible		D. Mignonette's Charming Lydia					

§Fosnot, H. L., Caldwell, Idaho. ARHT

†Joyce of Noble Land	Jr3	266	Dec	680	41	7862	403
†Phonda of Alda	Jr2	245	Dec	731	39	6997	337

§Foster, Ralph L., Foster Guernsey Farm, Reedsport, Oregon. ARHT

†Kenfleur's Aline Alida	Jr2	87	Dec	789	36	2291	102
†Kenfleur's Princess Quadrine	Jr2	199	Dec	600	33	5461	286
†Twin Springs Elaine	8	305	Dec	63	3	7890	374
s. Wandamere Eagle		D. Twin Springs Queen					
†Twin Springs Thelma	8	175	Dec	539	25	5415	249
†Umpqua Alert's Iris	Jr2	280	Dec	552	32	6851	338
†Umpqua Alert's Queen	Jr2	171	Dec	578	33	3895	202

†Umpqua Blossom	Jr3	296	Dec	505	30	8131	396
†Umpqua Diane	Jr4	272	Dec	497	25	9412	421
†Umpqua Rose	5	303	Dec	12		8900	405
S. Bethany Archer's Butterboy	D. Twin Springs Vera						
†Umpqua's Vera's Beauty	Sr2	163	Dec	619	31	4836	197
†Umpqua Sylvia	Jr4	305	Dec	496	28	9932	509
S. Cheerie of Prairie Bloom	D. Twin Springs Donna						
†Umpqua Thelma's Lilac	Jr2	262	Dec	524	29	7019	329
†Umpqua Violet	5	171	Dec	706	36	6019	290

Fouche, William A., Adamstown, Md.

*Blakeford Eve	Sr4	343	Nov	340	18	8773	399
*†Geneva's King's Frances	Jr4	244	Nov	612	34	7579	347
*†Silver Barn Bell	Jr3	259	Nov	385	23	6883	327
*†Silver Barn Lilac	Jr3	236	Nov	701	39	7120	335
†Silver Barn Lois	Sr2	305	Nov	564	32	8970	413
S. Ambassador of Silver Barn	D. Valleywood Steadfast Lady						
*†Silver Barn Maggie	Sr3	305	Nov	404	22	8555	385
S. Ambassador of Silver Barn	D. Silver Barn Margaret						
*†Spenceola Rose	Jr4	292	Nov	206	13	7630	382

§Foust, Jack C., Mayflower Farm, Cable, Ohio. ARHT

†Mayflower's Betty's Queen	Jr3	173	Nov	602	26	5148	238
†Mayflower's Country Bloom	Jr2	292	Nov	545	31	8391	415

§Foust, Jack C. & Converse, James T., Mayflower Farm, Cable, Ohio. ARHT

†Craftsman Maid of Honey Brook	Jr2	91	Nov	664	29	2296	108
†Ja-Bright of Indian Knoll	5	216	Nov	688	43	7024	369
†Matie of Pleasant View	Jr2	183	Nov	656	31	5192	238
*†Millcreek's Roberta	Jr4	54	Nov	1050	48	1920	93
S. Welcome-In-Royal	D. Millcreek's June						
†Sunnyview Bonnie	5	279	Nov	578	30	9584	456
†Topsy Royal of Pleasant View	Jr2	165	Nov	722	35	4346	196

Fowler, O. T. & Gambill, Zeb V., Grand View Guernsey Farm, Pfafftown, N. C. ARHT

*Bettie McKnight	15	65	Nov	1354	50	2960	116
S. Pride of Santuc	D. Jeanette's Marie						
Cesor Maxim's Enid	Jr2	152	Nov	627	36	3911	203
*Comet's Frances of Skuggek	Jr3	229	Nov	936	52	9031	451
Curtiss Candy Noble Lady	Jr2	315	Nov	796	49	12356	604
Curtiss Candy Rexqueen	Jr2	306	Nov	721	48	10236	560
*Fairlawn Maxim's Dolores	6	225	Nov	951	57	9854	516
Graceland Max Katy	Jr2	102	Nov	711	34	2808	136
Grand View Rose's Princess	Jr2	49	Nov	1062	44	1619	72
S. Clear Springs Ruth's Prince	D. Nanette's Rose of Cedar Grove						
Grand View Spot's Butter Girl	Jr2	327	Nov	571	37	9967	506
Henrietta's Ester	Jr3	258	Nov	686	41	8503	446
Lady's Rosanne of Cedar Grove	Jr3	114	Nov	736	39	3427	176
Maxim's Dot of Grassy Grove	Sr3	170	Nov	653	35	5374	302
McDonald Farms Ida	Sr2	318	Nov	595	36	10858	578
Midview Majesty's Peach	Jr2	102	Nov	844	45	3226	186
*Milton Farms' King's Jane	7	251	Nov	969	54	12360	533
*Mobjack Buttermaid	Sr3	292	Nov	507	28	8940	506
Quail Roost Golden Till	Jr2	284	Nov	538	34	7364	406
Quail Roost Ideal Chene	Sr3	68	Nov	910	53	2443	133
S. Quail Roost Maxim's Ideal	D. Quail Roost Lucky Chene						
Sedgley Noble's Pearl	Sr3	83	Nov	827	33	2489	117
S. Alberta's Noble of Thorn Hill	D. Sedgley A. Pearl						

Fox's Guernsey Dairy, Waukesha, Wis. ARHT

†Fox's Doree of Waukesha	Jr2	18	Oct	297	11		
S. Fox's Alert of Waukesha	D. Fox's Sophie of Waukesha						
Fox's Lassie of Waukesha	Jr2	365	Nov	318	18	10626	479
S. Fox's Alert of Waukesha	D. Fox's Beauty Lass of Waukesha						
*Fox's Nan of Waukesha	5	365	Nov	613	27	14480	580
S. St. James Philosopher's Vernon	D. Pearl's Nancy of Shady Gulch 3d						
†Fox's Phylis of Waukesha	Jr2	24	Oct	424	18		
S. Fox's Alert of Waukesha	D. Fox's Dalia of Waukesha						

Fretz, William F., Fritzlyn Farms, Pipersville, Pa. ARHT

*†Bright Lad's Valor's Queen	Sr4	214	Nov	625	34	7559	358
Fritzlyn Bernadette	Jr2	308	Nov	706	40	8721	437
Fritzlyn Faithful 3d	Jr2	159	Nov	629	33	4094	196
Fritzlyn Fashion Generous	Jr2	243	Nov	604	32	6113	310
Fritzlyn Fashion Madeline	Jr2	117	Nov	470	24	2315	119
Fritzlyn Gift's Rosary	Jr2	365	Nov	354	23	9107	439
S. Fritzlyn Xmas Gift	D. Fritzlyn Supreme Rosary						
Fritzlyn Gypsy's Easter Lily	Jr2	106	Nov	738	39	3481	173
Fritzlyn King's Easter Lily	Jr2	105	Nov	781	37	3555	172
Fritzlyn King's Fashion Girl	Jr2	345	Nov	622	35	9842	475
Fritzlyn King's Jurite	Jr2	365	Nov	215	13	9084	465
S. Antietam Gypsy King	D. Fritzlyn Angelus Jurite						
Fritzlyn King's Marguerite	Jr2	353	Nov	643	34	10472	489
Fritzlyn King's Ram Mollie	Jr2	252	Nov	757	39	8090	388
Fritzlyn King's Val Gem	Jr2	166	Nov	659	33	4691	230
Fritzlyn King's Val Heiress	Jr2	110	Nov	791	37	3605	174
Fritzlyn Val Dolly	Jr2	234	Nov	723	39	7362	386
Fritzlyn Val Juliet	Jr2	73	Nov	900	39	2290	98
S. Valor's Fashion	D. Fritzlyn Juliet						
Fritzlyn Val Jupiter's Gem	Jr2	361	Nov	387	25	10714	560
¶Fritzlyn Val Madeline	Jr2	230	Nov	624	32	6249	315
Fritzlyn Val Nella	Sr2	320	Nov	738	40	10362	506
Fritzlyn V. S. Marietta	Jr2	65	Nov	872	43	1991	96
S. Fritzlyn Valors Successor	D. Fritzlyn Marietta						
Ring-Win Farms Maid	Jr3	354	Nov	402	21	7688	360
Sterling Martha	Jr2	338	Nov	367	18	7582	332

Frew, William A., Norwood Farms, Quarryville, Pa. ARHT

Frewvale Hopeful	Sr2	203	Nov	874	42	5846	272
Frewvale Isabelle	Jr2	334	Nov	809	35	9402	408
†Frewvale Janella	Sr2	211	Aug	792	36	6201	305
†Oakwood Country Anabell	Jr2	291	Sept	402	29	5397	268
Riveredge Premier's Pretoria	Jr4	338	July	465	27	8238	410
Steadfast's Ruby of Frewvale	Sr2	314	Nov	499	25	8526	376

§Funk, J. E. & L. E., Prairiemede Farms, Windsor, Mo. ARHT

†Golden Beauty of Winner	11	226	Dec	435	21	5535	255
†Lake Ozark Maid	Sr3	212	Dec	592	32	6160	305
†Peggy of Comer's Corner	6	193	Dec	946	43	7602	355
†Prairiemede Rosenmae of Beauty	6	208	Dec	417	20	5720	253
†Prairiemede's Beauty Ann	Jr4	305	Dec	466	26	10841	548
S. Sunnymede Knight Errant	D. Golden Beauty of Winner						
†Prairiemede's Bonnie Louise	7	261	Dec	504	25	6973	337
†Prairiemede's Estor Rapture	Jr2	300	Dec	448	26	6249	333
†Prairiemede's Gay Tillie	6	250	Dec	524	23	8275	361
†Prairiemede's Goldda	Sr2	215	Dec	525	27	4828	228
†Prairiemede's Golden Rod	Jr2	234	Dec	562	29	5545	246
†Prairiemede's Lila	Jr3	227	Dec	565	25	6132	256
†Prairiemede's Lilly	Sr3	201	Dec	506	29	5334	272
†Prairiemede's Lulu's Daisy	Jr2	224	Dec	357	18	3647	180
†Prairiemede's Madam Jinnie	Sr2	226	Dec	457	19	4459	200
†Prairiemede's Nancy Jane	5	255	Dec	517	24	7397	318
†Prairiemede's Nancy Neeta	Jr3	134	Dec	671	33	4035	184
†Prairiemede's Peggy Ann	Jr4	304	Dec	383	22	6776	333
†Prairiemede's Rose Gold	Jr4	259	Dec	389	22	5915	290
†Prairiemede's Silver Sheen	Jr3	226	Dec	356	22	5002	249
†Prairiemede's Silver White	6	149	Dec	896	39	5403	227
†Prairiemede's Stardust Evelyn	Jr3	114	Dec	581	30	2673	126
†Prairiemede's Victoria	Jr2	212	Dec	682	34	6195	280
†Prairiemede's Wonder Girl	Sr4	102	Dec	828	42	3228	186

§Gaggs, H. U., Skyloft Ranch, Deer Harbor, Wash. ARHT

†Banker's Avalawn Betty	5	122	Nov	710	41	3667	193
†Bonnie of Skyloft	Jr2	214	Nov	444	25	4372	220
†Sarah Madrona of Skyloft	Jr2	198	Nov	658	31	5851	236
†Skyloft Dusky Lady	Jr2	207	Nov	468	26	5003	231

Gallimore, L. B., Arlo Farm, Guilford College, N. C. ARHT

†Clear Springs' Max Cleo	Jr2	122	Nov	626	25	2750	96
†Croasdaile's Actor's Teresa	Sr2	183	Nov	603	30	4658	225
*†Croasdaile's Princess Angela	Jr4	214	Nov	514	29	5780	288
¶Fairlawn Hearty	Jr2	244	Nov	733	31	7180	278
†Fairlawn K. Heroine	Sr2	182	Nov	508	28	3853	207
¶Fairlawn Maxim's Fortunate	Jr4	263	Nov	706	29	8453	327
†Fairlawn Maxim's Henna	Jr3	112	Nov	649	35	2859	125
¶Grassy Meadow's Fair Lady	Jr2	305	Nov	15		6969	375
S. Ruayne King's Comet	D. Becky of Grassy Meadow						
†Hillandale Diana's Frances	Sr2	174	Nov	388	22	3010	137
†Maxim's Gay Jane	Jr3	183	Nov	332	16	3930	181
†Maxim's Gay Susie	Jr2	169	Nov	584	29	3984	185
*†Riegeldale Mck. King's Cornelia	5	214	Nov	579	34	6381	308
*†Riegeldale Mck. King's Edna	Jr4	206	Nov	676	37	6254	279

Galusha, Arthur G. & Son, Coronation Farm, Williamstown, Mass.

Coronation Amicable	Jr4	267	Dec	487	28	8611	441
Coronation Aurinia	Sr2	223	Dec	837	49	6998	373
Coronation Buttercup Lass	Jr2	365	Nov	19	1	11343	551
S. Coronation Franco	D. Coronation Buttermaid						
Coronation Camelia	Sr2	111	Dec	1127	59	4108	197
S. Coronation Levity Prince	D. Carnation of Black River						
Coronation Dana	Sr2	102	Dec	1180	54	3931	171
S. Ladderlook Nobleman	D. Ladderlook Debette						
Coronation Faithful	Jr2	359	Dec	503	26	8371	358
Coronation Florence	Jr2	359	Dec	589	31	12869	598
Coronation Lady Mary	Sr2	102	Dec	781	36	2413	133
S. Coronation Fame	D. Coronation Lovely Lady						
Coronation Lydia	Sr2	350	Dec	913	54	12235	635
Coronation Merry Girl	Jr3	334	Dec	658	36	10122	495
*Coronation Sunbeam	6	194	Dec	995	52	7883	380
S. Fra-Mar Farm King	D. Coronation Sunray						
Coronation Zoa	Jr2	365	Nov	377	21	13972	694
S. Fra-Mar Coronation Noble	D. Zinnia of Black River						
Fra-Mar Amy	5	167	Dec	1040	56	6407	328
S. Fra-Mar Coronation Noble	D. Green Meadow Amatis						
*Pine Manor King's Hope	Sr3	181	Dec	817	45	6206	317
S. Coronation King of Pine Manor	D. Coronation Althea						
Playhaven Y. Egypt	Jr2	334	Dec	786	49	10235	538
Sterlingold Belliza	Jr2	348	Oct	513	36	8003	434

Galusha, Arthur G. & Sons, Coronation Farm, Williamstown, Mass. ARHT

Coronation Phylis	Sr2	103	Dec	1033	53	3762	174
S. Coronation Levity Prince	D. Coronation Premiere						

§Gans, H. M., Gans, Pa.

Ambassador's Susie	Sr2	340	Nov	671	43	10513	549

Gardner, Willis & Josephine, Covington Hills Farm, Fort Wayne, Ind.

Beta of Prairiedale	Jr3	225	Nov	744	36	7373	315
†Ceres of Prairiedale	Jr3	252	Nov	691	43	7346	388
Clearview's Queen Jane	Jr2	279	Nov	950	45	9892	430
†Dell of Prairiedale	Jr4	170	Nov	1121	47	7805	303
†Josephine of R. H. Duff Farm	Jr4	244	Nov	688	30	8665	337
McDonald Farms Jennette	Jr2	134	Nov	789	40	3653	176
Meadow Lodge Climax's Martha	Jr2	91	Nov	752	37	2492	112
Nettle of Prairiedale	Jr4	248	Nov	723	36	7003	316
Norma of Prairiedale	Jr3	147	Nov	1286	61	7235	306
Pine Manor Clarinda	Jr2	181	Nov	728	44	4551	256
Polly Ann of Prairiedale	Jr2	365	Nov	572	27	11733	504
S. Raemelton Triumph Bruin	D. Evalon Royal Patty						
Ruebury Anemone	Jr3	223	Nov	1000	47	8516	388
Ruebury Lobella	Jr2	285	Nov	949	41	10129	416
St. Albans Blend A. Beaut	Jr2	365	Nov	370	19	9801	453
S. Valor's Royal Blend	D. St. Albans Valor's Acta Beaut						

Gaylord, E. K., Gaylord Guernsey Farms, Oklahoma City, Okla.

Gaylord Levity's Lorraine	Jr2	140	Nov	829	43	4408	191
Gaylord's Adorable	6	134	Nov	1039	51	5057	216
*Gaylord's Artistic	Sr4	319	Nov	838	47	11629	567
Gaylord's Aurora	Sr4	365	Dec	115	7	10764	612
S. Gaylord's Arbiter	D. Dorothy of Peach Ridge Farm						
Gaylord's Beautiful Lady	Sr2	277	Nov	670	32	8194	384
*Gaylord's Climax Bonita	6	365	Dec	892	45	17857	803
S. Gaylord's Climax	D. Bess Indian Maid						
Gaylord's Columbine	Sr3	365	Dec	428	31	9976	570
S. Gaylord's Crown of Fortune	D. Gaylord's Betsy S.						
Gaylord's Fortune's Generous	Sr3	266	Nov	658	40	9164	442
*Gaylord's Golden Adeline	Jr3	46	Nov	1424	65	2081	89
S. Langwater County Squire	D. Gaylord's Ardella						
Gaylord's Golden Beatrice	Jr3	72	Nov	1088	51	2823	122
Gaylord's Golden Elaine	Jr3	341	Nov	551	30	10401	518
Gaylord's Golden Fairy	Jr2	324	Nov	851	52	11805	600
Gaylord's Golden Lustre	Jr3	273	Nov	706	44	8715	473
Gaylord's Golden Promise	Jr3	249	Nov	850	48	8403	417
Gaylord's Honesty	5	49	Nov	1337	59	2234	95
S. Gaylord's Topnotch Husky of F.	D. Gaylord's Majesty's Phyllis						
*Gaylord's Husky's Floradora	Sr4	212	Nov	967	44	9146	415
Gaylord's Maybelle	5	83	Nov	1260	62	3567	161
*Gaylord's Peggy of Fortune	8	80	Nov	1543	80	4174	190
Gaylord's Spungold	Jr4	141	Nov	951	54	4891	253

§Gear, O. W., Burlington, Wash.

†Bear Canyon's Vista	8	269	Dec	501	27	9003	425
†Nellie V. of Revilo	5	249	Dec	470	37	8118	441
*Revilo Lucy	6	286	Dec	648	36	11631	616
*Ruby of Revilo	7	327	Dec	630	33	12088	573

§Gehres, Otto, Wrendale Farm, Wren, Ohio. ARHT

†Ridgeway Marksman June	Jr2	115	Dec	626	31	2927	135
Wrendale Beth	Sr2	74	Dec	1097	48	2647	128
*Wrendale Dairymaid	Sr4	97	Dec	1364	63	4844	235
Wrendale Dairy Queen	Sr2	365	Oct	71	3	8943	415
s. Franchester Consultant	D. Wrendale Daisie						
*†Wrendale Lilac	Jr4	122	Dec	1236	54	5559	248
*†Wrendale Lillian	Jr3	146	Dec	674	38	4369	215
*Wrendale Luella	8	105	Dec	1026	49	3811	181
*†Wrendale Stella B.	Jr4	210	Dec	846	45	7237	346
†Wrendale Sylvia's Star	Jr2	299	Dec	763	47	9466	484

§George, R. L., Georgeland Farm, Lebanon, Ind. ARHT

Georgeland Baron Pride's Queen	Sr2	365	Nov	151	9	9334	496
s. Douglaston Baron Ventry	D. Pride's Queen of Jones Lea						
†Georgeland Baron Red Rose	Sr2	252	Oct	870	44	8526	395
Georgeland Maxim's Dolly	Jr2	173	Oct	660	33	4290	192

Georgia, University of, The, Athens, Ga. ARHT

*†Adournedale Bonita	5	247	Nov	68	3	4991	230
s. Riegeldale Ann's Majesty	D. Champion's Boquet						
†Abournedale Bonnie	Sr2	305	June	282	17	3724	218
s. Riegeldale Ann's Majesty	D. Champion's Boquet						
Abournedale Ernestine	Sr3	113	Oct	558	36	2584	141
*Abournedale Floss	5	171	Nov	418	23	3292	163
*Abournedale Gladiator Glennis	Sr3	87	Oct	605	35	2280	113
*†Abournedale Gladiator Idalia	Sr4	227	July	232	8	5541	249
s. Riegeldale Ann's Majesty	D. Gladiator Insignia						
†Abournedale Idadel	Jr4	305	Sept	120	6	4548	224
s. Riegeldale Ann's Majesty	D. Champion Ilene						
*Abournedale Ina	Sr3	273	Oct	215	11	9417	422
s. Riegeldale Ann's Majesty	D. Gladiator Insignia						
*Abournedale Irene	Sr3	95	Nov	348	17	1606	91
*Abournedale Iridescence	Jr4	95	Nov	446	22	1765	85
Abournedale Kathleen	Jr3	221	Nov	480	31	4767	248
*Champion's Bouquet	8	190	Nov	626	27	6207	241
Majesty Nosegay	Jr2	126	Nov	471	25	2305	123

§Geran, E. H., Mrs., Glengeran Farm, Matawan, N. J.

†Glengeran Blue Belle	10	133	Nov	916	56	5087	266
†Glengeran Calypso	Jr2	305	Nov	97	4	7705	316
s. Glengeran Buttercup's Chief	D. Glengeran Clarisse						
†Glengeran Clara Bell	Sr3	305	Nov	16		9420	391
s. Hilltop Butterfat Governor	D. Glengeran's Clara 2d						
†Glengeran Desire	Sr4	297	Nov	290	16	8457	375
†Glengeran Dolly	Sr3	254	Nov	542	32	11603	354
†Glengeran Reta	Jr4	305	Nov	96	5	9659	492
s. Glengeran Buttercup's Chief	D. Rose Lawn June						
†Glengeran's Elinor 2d	7	169	Nov	963	49	6557	291
†Glengeran's Surprise 2d	11	284	Nov	546	28	9152	406

Gerry, Peter G., Lake Delaware Farms, Delhi, N. Y.

Lake Delaware Uneeda	Jr2	270	Nov	671	34	8609	388
L. D. Defender's Flirt	Jr2	210	Nov	1060	50	7726	342
L. D. Gesture	Sr2	312	Nov	856	49	10428	536
L. D. Gladsome	Jr2	212	Nov	874	48	7494	359
L. D. Golden Ann	Jr2	91	Nov	1426	56	3994	150
L. D. Jewell	Sr2	88	Nov	1295	54	3542	155
L. D. Noble Prize	Jr2	103	Nov	1148	59	3854	173
L. D. Plato's Crown	Jr3	294	Nov	949	44	10608	444
L. D. Sequel's Renewal	Jr2	76	Nov	1004	45	2546	116
s. L. D. Palladin	D. L. D. Chimes						

Gibbs, Ronald E., Gibbs Acres Guernsey Farm, Mount Union, Iowa. ARHT

†Gibbs Acres Amber	Jr2	92	Dec	964	44	2787	127
†Gibbs Acres Corinne	Sr2	194	Dec	752	34	5629	250
†Gibbs Acres Ella	Jr2	271	Dec	682	32	7156	326
*†Gibbs Acres Lorna	Jr3	59	Nov	724	44	1409	87
s. Foremost Olinda's Nonpareil	D. Sunny Land Sally's Louise						
†Gibbs Acres Pioneer's Chloe	Jr2	118	Dec	809	35	3077	157
†Gibbs Acres Pioneer's Patricia	Jr2	161	Dec	674	36	3661	189
*†Laddie's Rex's Mahout Twilight	Sr3	184	Dec	877	40	6034	299

Giesy, R. M., Jr., Kenmar Hills Farm, Lancaster, Ohio & Bingham, Leland C., Edinham Farm, Ravenna, Ohio. ARHT

Copeland Farm Fern	Sr2	25	Oct	901	4	37	
s. Fairlawn Fleetwood	D. Copeland Farm Jackie						
Ken-Edin Blossom	Sr2	31	Oct	1248	40		
s. Edinham Butter Boy	D. Ambler's Blossom of Gwynllan						

§Gilbert, Fannie L., Richvale Farm, Farmington, Maine.

*†Dirigo's Jean of Maple Lane	6	121	Nov	517	25	3268	160

§Gilbert, Harvey W., Richvale Farm, Farmington, Maine. ARHT

†Morwood Pearl	Jr4	250	Nov	345	14	6382	255
*†Rosemary's Holly of Richvale	7	126	Nov	673	36	4158	206
*†Von Don Sulene	7	223	Nov	428	26	6422	326

§Gilbert, Richard H., Richvale Farm, Farmington, Maine. ARHT

†Richvale Butterfat Queen	Sr3	264	Nov	361	22	5925	316
*†Richvale Silver Mirth	Jr4	140	Nov	528	28	3771	183

§Gile, Albion L., Chicona Farm, Chinook, Wash.

†Abby of Chicona	Jr2	226	Nov	576	35	5739	295
†Avalawn Dorene	Sr2	175	Nov	838	40	6087	265
Avalawn Nora	Jr2	365	Nov	553	31	12394	546
s. Chicona Lucifer Y.	D. Nancy's Nugget of Springside						
†Betty Lou of Cla-ore	Sr2	120	Nov	890	55	4535	223
*†Claude of Chicona	10	272	Nov	306	14	10059	447
Daytona of Chicona	Jr4	254	Nov	575	34	7534	377
*Diala of Chicona	Sr3	345	Nov	125	6	10569	455
s. Chicona Hajji Baba	D. Dell of Chicona						
Linda Lou of Chicona	Sr2	298	Nov	610	30	7850	335
*†Pathway's Rosette	Sr3	253	Nov	648	37	8722	457

§Gilland, E. M., Haney, British Columbia, Canada.

*†Berryland Vera	5	254	Oct	453	27	8147	424

Gilmore, William Y., Jr., Lookout Valley Farm, Lake Geneva, Wis. ARHT

†Blazer's Butterfat Suzanne	Sr4	23	Oct	836	42		
s. Hilltop Butterfat Blazer	D. Pollyanna Butterfat's Sue						
*†Old Farmstead Maude	Sr4	305	Nov	568	29	10489	471
s. Old Farmstead Amos	D. Primrose's Loma Maid Beauty						
Stringtown Linda	Jr2	365	Nov	369	22	8108	430
s. Stringtown Jacques	D. Stringtown Ladora						

Gilpin, Douglas, Kennett Square, Pa. ARHT

*Niplig Jewel	5	306	Dec	773	42	11453	552

Glanville, F. J. & Wilkins, Neal E., Liberty Farm, Lancaster, Wis.

Liberty's Suan	Sr3	365	Dec	691	33	11353	517
s. Langwater Comrade	D. Liberty's Snow White						

§Goebel, Harry & Son, Whispering Cedar Farm, Andrews, Ind. ARHT

†Goebel's Golden Rose	Sr2	87	Nov	1036	47	3064	143
†Natural Grove's Pride's Nell	Sr3	111	Nov	1045	42	4002	169

§Goodrich, John B., Goodrich Farms, Winchester, Ind. ARHT

†Big Springs Heritage	5	305	Nov	248	11	8591	390
s. Coronation Count	D. Damosel's Heritage						
*†Goldie of Goodrich Farm	Sr4	260	Nov	506	26	8249	371
†Goodrich Farm's Abbie	Jr2	93	Nov	725	29	2185	82
†Goodrich Farm's Golden Jem	Jr2	102	Nov	721	34	2290	111
*†Goodrich Farm's Hestor	Jr4	51	Nov	1170	54	1859	89
s. Franchester Radium	D. Shierwood Daffodil						
*†Goodrich Farm's Hettie	Jr3	261	Nov	756	36	8800	374
†Goodrich Farm's Jean	Sr2	102	Nov	725	29	2709	103
†Goodrich Farm's Princess	Jr2	82	Nov	939	36	2716	111
†Goodrich Farm's Silvia	Jr2	163	Nov	577	25	3562	135
†Goodrich Farm's Susie	Jr2	55	Nov	1018	40	1832	71
s. Sunnydale's Saviour	D. Ruthie of Brown Farm						
*†Hickory Grove's Lena	5	250	Nov	715	37	9025	382
†Linwood's Angie	Jr2	52	Nov	1149	45	1865	68
s. Langwater Cardinal	D. Linwood's Golden Rena						
*†Linwood's Golden Rena	Jr4	219	Nov	681	33	8731	384
*†Linwood's Golden Rhoda	Jr3	53	Nov	1231	72	2198	122
s. Langwater Cardinal	D. Linwood's Rhoda Lady						
†Ruthie of Brown Farm	8	110	Nov	982	46	4214	193
†Silverbrook Lindy Lu	Jr2	305	Oct	53	2	6739	355
s. Dairyman Silvercup	D. Lil of Silverbrook						
†Way-Ellen Farms Linda Lou	Jr2	229	Nov	505	30	5594	271

§Gordon, L. E., Gordondale Farm, Nelsonville, Wis. ARHT

†Gordondale Bonnie Belle	Jr2	231	Dec	513	32	5453	299
Gordondale Fascination	Sr2	365	Nov	319	18	7920	407
s. Green Meads Proud Gallant	D. Golden Empress of Gordondale						
*Gordondale Golden Empress	Sr4	316	Dec	501	25	7889	380
†Gordondale Lavilla	Jr2	106	Dec	764	33	2970	124
s. Chedco Sheik	D. Gordondale Vanity						
*Gordondale Queen Snowflake	Sr4	344	Dec	369	21	8767	420
*Gordondale Sally	10	365	Nov	161	8	9168	411
s. Maherwood Trumpeter	D. Gordondale Twilight						
†Gordondale Selma	Jr2	254	Dec	528	27	5803	287

§Gotshall, I. E., Meadowcroft Farm, Westtown, Pa.

†Broadwater Babette	6	305	Nov	89	5	7153	342
s. Hardwick's Master	D. Broadwater Ensebia						
†Cherry Bloom of Wawa	5	91	Nov	608	22	2546	116
s. Magnate of Wawa	D. Lucinda of Wawa						
†Fairview Fancy's Indianola	5	278	Nov	325	15	7363	354
†Fairview's Indianola Vera	5	267	Nov	369	21	7097	316
*†Gregory's Aggie	6	305	Nov	87	4	7822	361
s. Hindsdale Golden Success	D. Gregory's Irene						
†Jean Ann of Wawa	6	134	Nov	679	31	4255	191
†Kathi's Antony's Sue	Jr3	260	Nov	350	16	5404	236
†Lucinda of Wawa	8	223	Nov	503	27	6829	345
†Ridgewood Gold's Rose	Jr2	299	Nov	282	20	5156	260
†Vera Gem Princess	Sr4	212	Nov	485	24	5899	274

§Gottfried, Leonard A., Tagalong Farm, Upper Sandusky, Ohio. ARHT

†Bonnie's Bell of Tagalong	Jr2	91	Nov	782	31	2243	86
†Clear View's Bessie Girl	Jr2	305	Nov	13		7595	344
s. Count of Wilanra Mead	D. Maple Shade's Bessie						
†Dean's Mary Vi of Linwood	Jr2	261	Nov	692	33	7373	334
†Gold Hero's Annabelle	Jr2	77	Nov	1028	40	2712	104
†Gold Hero's Dolly	Sr2	52	Nov	821	38	1396	63
s. Linwood's Gold Hero	D. Valant Judy						
†Gold Hero's Gracie	Jr2	60	Nov	1017	37	1957	72
s. Linwood's Gold Hero	D. King's Ruberta Rose						
†Gold Hero's Peggy	Jr2	68	Nov	1023	44	2407	105
s. Linwood's Gold Hero	D. Valant's Lady						
†Gold Hero's Pride	Jr2	70	Nov	627	25	1410	59
s. Linwood's Gold Hero	D. Torador's Nancie Pride						
†Neat Nettie of Spring Brook	Jr2	109	Oct	731	29	2635	108
†Queenie's Dott	Jr2	289	Nov	535	23	6533	303
†Superb's Lucy of Linwood	5	64	Nov	835	43	1895	100
s. Superb Marvel of Linwood	D. Mattewa Pearl						

Gould, William H., "Grapelawn," Burkeville, Va.

Beauty's Lady of Oakland	17	365	May	534	27	9745	429
s. Majesty's Foremost	D. Bonnie's Beauty of Oaklands						
Bell of Shandon 2d	9	365	June	161	7	10709	497
s. Jonathan of Garden Creek	D. Bell of Shandon						
Genial's Lilly Rose	Jr4	365	Sept	471	30	12225	673
s. Grapelawn Genial	D. Lad's Lilly Rose						
Grapelawn Choice	Jr2	117	Nov	867	31	3949	165
s. Bournedale Double Chief	D. Grapelawn Joyous 4th						
Grapelawn Grace Una 2d	5	242	Mar	774	47	7032	430
s. Grapelawn Genial	D. Grapelawn Grace Una						
Grapelawn Joy	5	365	Aug	314	14	8488	370
s. May Rose Truce	D. Grapelawn Joyous						
Grapelawn Joy 4th	Jr2	286	Nov	777	41	9817	468
s. Grapelawn Fortunate Truce	D. Grapelawn Joy						
Grapelawn Joyous 6th	Jr2	343	Dec	902	49	11377	502
s. Grapelawn Gamble	D. Grapelawn Joyous						
Grapelawn Venice	12	365	Nov	236	10	12414	532
s. Grapelawn Senator	D. Venice of Fairview 2d						
Jennie Milkmaid of High View	11	177	Oct	972	41	6139	235
s. Dudley of Big Spring Farm	D. Milkmaid's Hilda of High View						
King's Blanche of Beaver Creek	Sr4	295	Mar	821	40	8915	445
s. Quail Roost Rose King	D. Big Beauty of Beaver Creek						
Lena of Burke's Tavern	7	318	Mar	1057	50	11340	512
s. Royal of Burke's Tavern	D. Mary Ann of Burke's Tavern						
Maxim's Golden Rose	8	50	Apr	1189	51	1922	84
s. Quail Roost Maxim's Glory	D. Rebecca's Golden May						

Morningside's Jane Judith 5 75 Oct 1110 54 2855 131
S. Brookmead's Here's To You D. Woodside Hall W. Phoebe
Morningside's Sunbeam Sr4 365 Apr 192 8 11953 518
S. Brookmead's Here's To You D. Geneva's Sunbeam

§Graber, Ercell R., Cal Gwyrdd Tyddyn, Navarre, Ohio. ARHT
†Carlock's Spot Jr2 64 Nov 659 32 1455 66
S. Villa-Way Carlock D. Marilee's Patsy

Grabowske, Louis & Leo, Aachen Farm, Merrill, Mich.
¶Fairlawn Annabelle 9 174 Nov 917 52 6776 333
¶Vernell Norma 5 256 Nov 948 51 9651 497

Graf, V. L., Grafco Farms, Richmond, Mich. ARHT
¶Cesor Mercury's Pandora Sr2 160 Dec 501 28 3974 174
*¶Colby's Moderne Pat 6 305 Sept 5 7858 337
S. Lockshore Hoosier Don D. Lake Hills Princess Alice
*¶Dot of River Valley Farm 8 305 Sept 330 18 7481 383
S. Lockshore Monogram D. River Valley Dot
¶Fair Field Nancy S. Sr2 305 Sept 462 20 7154 301
S. Fair Field Sensation D. Fair Field Nancy C.
†Jean of Silver Maple Sr4 214 Nov 402 17 5145 227
†Longbarn Buttercup Jr2 140 Dec 774 38 3745 167
Quail Roost Bright Flash Sr2 365 Oct 305 22 8368 473
S. Bournedale Bright Star D. Rivelon Royal Flash
†River Valley Ellen 5 292 Oct 26 1 7216 357
S. Lockshore Juno D. Apollo's River Valley Dottie
†Rosemead of Greenfield 5 128 Dec 699 42 3443 196
*†Starr Farm Gayle Jr4 138 Dec 685 32 4161 196
Starr Farm Miss Flo Jr2 226 Dec 527 26 7229 313
†Sunny Side Ultra Maid 5 139 Dec 884 44 4920 245

Gray, Bowman & Gordon, Winston-Salem, N. C.
Klondike Karama Sr2 97 Nov 932 44 3164 143

§Green, W. Howard, Greenwyck Farms, Kennett Square, Pa.
†Bryncoed's Outabella Sr2 65 Dec 1272 53 2668 106
S. Bloomfield Peter D. Bryncoed's Bella
†Greenwyck's Clara Bell Jr2 69 Dec 723 32 1673 77
S. Spar Hill King's Major D. Count's Becky of Blue Spruce
†Janet's Kathi 6 43 Dec 1330 60 1858 90
S. Janet's Leader D. Successor's Kathi
†Kennett View Mona Jr2 69 Dec 559 26 1326 58
S. Elk Manor's Holly's Hero D. Worthland Marcia
†Prince's Moonbeam Sr2 69 Dec 1009 52 2477 118
S. King Prince of Modern Acres D. Royal's Moonbeam of Modern Acres

§Greenebaum, Louis J., Willow Brook Farm, Pewaukee, Wis. ARHT
*†Willow Brook Beauty Glory 6 233 Nov 382 20 6549 321
†Willow Brook Hope La Vaine Sr2 223 Nov 595 28 5942 270
*†Willow Brook Pride's Du Dot Sr3 305 Oct 12 9134 390
S. Wey Acres Pride's Grandee D. Willow Brook Susan
*†Willow Brook Pride's Quinta Jr4 246 Nov 544 25 6904 298
†Willow Brook Pride's Topsy Jr2 305 Nov 236 10 7650 340
S. Wey Acres Pride's Grandee D. Gay Topsy of Glencoe
*†Willow Brook Rosebud 6 192 Nov 421 21 4657 208
*†Willow Brook Sheila 5 305 Nov 302 16 8365 410
S. Wey Acres Donald's Duce D. Imp. Sheila of the Baissieres
†Willow Brook Valmead's Dulcie Jr2 283 Nov 527 30 7634 378
†Willow Brook Valmead's Sheila Jr2 246 Nov 559 27 5799 277

§Griggs, Robert Charles, Golden Dew Guernsey Farm, Mustang, Okla. ARHT
*†Cambron's Lady Rose Jr4 247 Nov 504 32 8381 441
*†Demonstrator's Jessie Bell Sr3 136 Nov 727 36 4673 229
†Golden Dew Dora Jr2 135 Nov 762 41 4517 217
†Golden Dew Ruth Jr2 124 Nov 685 38 3350 169
†Golden Dew Sweetheart Jr2 130 Nov 852 45 4079 193
†Lily Lane Royal Rex's Vada Jr3 305 Nov 183 11 7704 402
S. Meadow Lodge Royal Rex Junior D. Lily Lane Veda
*†Lucy's Lodge of Pleasant View 6 277 Nov 62 3 9593 498
S. Meadow Lodge Cavalier D. Rosa Lucinda of Pleasant View
†Sunbright Crusader's Dot Sr3 257 Nov 505 26 9075 418
†Sun Farms Emperor's Marcella Jr3 129 Nov 908 41 4728 219

§Grilliot, Elmer, Lou Elm Farm, Houston, Ohio. ARHT
†Beauty's Pat of Sunnyside Jr3 136 Nov 409 21 3227 148
†Dottie's Lady of Catalpa Lane 5 51 Nov 623 24 1141 45
S. Silver's Valor of Versailles D. Dottie of Catalpa Lane

§Grinnell, Lawrence, Birchfield Farm, South Dartmouth, Mass.
†Birchfield Monoflute Jr3 305 Dec 37 2 8940 461
S. Birchfield Sequel D. Birchfield Monolute
†Birchfield Rosida Jr2 296 Dec 497 28 6419 348
†Birchfield Tisanna Jr2 148 Dec 689 28 3854 158
†Birchfield Tonto's Heleen Jr2 305 Dec 404 20 7806 381
S. Birchfield Tonto D. Birchfield Laureen

§Grossman, Wayne, Golden Hope Guernsey Farm, Argos, Ind. ARHT
†Crown Supreme's Mary Jr4 99 Nov 1019 47 3900 162
†Golden Hope Actor's Kathleen Sr3 112 Nov 997 44 4065 160
†Golden Hope Pearlene Jr2 158 Nov 757 33 4690 195
†Golden Hope Pearlette Jr3 60 Nov 1030 52 2183 116
S. Starr Farm Douglas D. Golden Hope Pearl
†Rock Creek Fidelity Jr2 84 Nov 687 30 1943 86
S. Rock Creek Petros D. Rock Creek Flame

Groth, Earl, South Wind Farm, Ossian, Ind. ARHT
*Boulder Hill's Adella 6 100 Nov 1527 62 6087 223
*Collinwood Clover Sr3 303 Nov 786 37 10944 494
Collinwood Hope Jr2 214 Nov 623 34 6680 322
*Pine Manor Crown Treasure 6 195 Nov 1038 44 8435 357
*Pine Manor King's Darling Sr4 140 Nov 297 11 3243 134
South Wind Bess' Dawn Sr2 355 Nov 628 30 9865 433
*South Wind Doris Sr4 148 Nov 1010 48 6223 262
South Wind Hoosier's Fonda Jr2 91 Nov 720 31 2387 92
*South Wind Junbright's Bess 6 319 Nov 641 31 11879 553
South Wind Junbright's Delight Sr2 341 Nov 626 28 12622 586
South Wind Ruby's Delia Jr2 244 Nov 804 36 8410 368
*Star's Hindsdale Rose 7 191 Nov 907 44 7169 328
Tul-lea's Dorthy Jr2 233 Nov 963 53 8336 399
*Warel Natzie 6 226 Nov 798 37 8313 381

Guess, J. B., Jr., Edisto Farms, Denmark, S. C.
Edisto Farm's Beryl Sr3 355 Nov 1003 49 14977 704
Edisto Farm's Elaine Jr4 113 Nov 984 44 4173 176
Edisto Farm's Etta Jr3 351 Nov 695 41 9724 581
Edisto Farm's Fairgold Jr4 323 Nov 945 44 11533 540
Edisto Farm's Flower Jr2 244 Nov 911 51 7882 397
Edisto Farm's Forget Jr3 236 Nov 951 46 8916 413
Edisto Farm's Gatie Jr3 275 Nov 734 36 9931 461
Edisto Farm's Jippsie Jr3 291 Nov 1066 42 11243 484
Edisto Farm's Marie Sr2 264 Nov 881 50 8954 457
Edisto Farm's Norice Jr2 244 Nov 867 54 7916 436
Edisto Farm's Norma Jr3 332 Nov 597 29 9605 453
Edisto Farm's Posey Jr2 234 Nov 913 48 7877 400
Edisto Farm's Pride Jr2 257 Nov 925 41 8337 374
Edisto Farm's Vera Jr3 365 Nov 536 26 13602 631
S. Edisto Farms Challenger D. Supreme's Virginia
*Fairholme Mona 8 103 Nov 1251 57 4709 227
Fashion's Grace 5 217 Nov 1051 52 9249 468
Lendolure Royal Virginia 6 217 Nov 739 35 7635 362
Sunshine's Improver's Hope 5 227 Nov 1122 68 10056 497
Twin Brook Eva Jr2 362 Nov 764 47 10245 546

§Gugdahl, Herman, Marshallane Guernsey Farm, New Lisbon, Wis.
†Lassie's Linda of Marshallane 6 79 Nov 1246 62 3345 165
†Lassie's Luster of Marshallane Sr3 94 Nov 853 51 3184 199
†Marshallane's Radiant Rita Jr3 65 Nov 1207 56 2841 149
S. Glenwater Radiant D. Lula of Marshallane

§Guptill, Shirley Anne, Whispering Waters Ranch, Monroe, Wash. ARHT
†Shirley Ann's Lassie Jr3 28 Sept 1113 61
S. Chuckanut Ruben D. Marymoor Cora

§Haase, George J., Haaseland Farm, Archbold, Ohio. ARHT
†Haaseland Farm Bonnie Sr3 148 Nov 367 17 3419 176
†Haaseland King's Claudette Jr2 244 Nov 576 31 6662 315
†Haaseland Vagabond's Rosette Jr2 37 Nov 488 23 593 28
S. Sun-Blest Farms Vagabond D. Fisherman's Rose of Bair's Den
*†Playhaven's Y. Persis Jr3 109 Nov 937 41 3623 155
*†Sun-Blest Farms Bonnie 5 102 Nov 821 41 3131 160
S. Villa-Way Professor D. Lone Oak Charm
*†Willow Brook's Lovie June 5 173 Nov 840 36 6026 246

§Hagan, John, Hagan Farms, Poughkeepsie, N. Y.
†Violetta of Hill Girt Sr4 43 Oct 829 43 1217 63
S. Noranda II. of Hill Girt D. Merry Top Violet of Hill Girt

§Hahn, E. V., Eagle Crest Farm, Clermont, Ind. ARHT
†Cottage Farm Wistaria 5 56 Nov 1465 68 2607 116
S. Coronation Watchful D. Cottage Farm Dewdrop
†Eagle Crest Adelaide Sr2 73 Nov 734 35 1755 86
†Eagle Crest Antelope's Alpha Sr3 166 Nov 222 11 3221 135
*†Eagle Crest Hattie's Hester Sr4 209 Nov 279 13 5414 229
†Eagle Crest Marilyn Sr2 69 Nov 707 29 1665 70
S. Eagle Crest Prince Hotspur D. Myrla of Pleasant View
*†Eagle Crest Pansy's Easter 5 124 Nov 572 22 2883 114
†Eagle Crest Persephone Jr2 263 Nov 419 21 5470 222
*†Eagle Crest Royal's Primrose 5 71 Nov 379 16 1228 55
†Eagle Crest Star Light Sr2 268 Nov 268 16 5524 268
*†Franchester Star Drift 5 138 Nov 619 28 3419 155
*†Upland Farm Norma Sr2 305 Nov 120 6 5965 244
S. Normandy Prince D. Orchard Lawn's Maud

Haines-Cebrook, Incorporated, Wadsworth Farm, Georgetown, Mass.
Falconridge Frances Jr2 244 Nov 992 59 9999 498
*Franchester Novel Witch 6 244 Nov 731 43 7752 382
*King's Helen Sr4 264 Nov 832 41 11548 537
King's Princess Joan Sr4 271 Nov 825 49 10813 505
*Man O'War's Blossom Jr3 352 Nov 731 45 12560 593
*Peerless Red Wing's Eva 6 320 Nov 875 38 14704 588

§Halford, E. J., Elbow Creek Farm, Visalia, Calif. ARHT
*†Annette of Alda 6 183 Aug 1056 44 7834 325
*†Cooper's Faenza 7 242 Aug 567 30 7066 325
*†Elbow Creek Ginni Lee Sr2 118 Aug 917 44 4468 219
†Elbow Creek Marirose Jr4 152 Aug 395 17 2926 144
†Elbow Creek Maruis Sr2 305 July 33 1 6661 328
S. Valley Pride's Royal Duke D. Rose's Cherubim
*†Elbow Creek Rebecca Jr4 114 Aug 566 35 2726 140
†Foremost Tepsie Sr3 254 Aug 564 27 6848 306
*†Halford's Nine Spot 5 91 Aug 1418 58 4787 182
*†Halford's Seven Spot 5 166 Aug 705 39 5134 237
†Janet of Fawndale 6 183 Aug 560 37 4864 252
*†Maybelle's Cinderella 6 162 Aug 737 41 5523 240
*†Meadow Lodge Gold Star 7 174 Aug 1063 52 8051 337
†Mithoefer's Dawn's Fern Sr2 295 Aug 608 40 7530 370
S. Mithoefer's Valdon D. Fairview's Dawn
†Mithoefer's Delinda Sr2 289 Aug 249 18 4686 261
S. Rosebriar Majesty D. Rosalie of King City
†Mithoefer's Dielene Sr4 250 Aug 786 42 8902 427
†Mithoefer's Donna Sr2 196 Aug 901 39 6889 281
†Mithoefer's Dot Jr4 192 Aug 897 41 9031 416
†Mithoefer's Jane Jr2 142 Aug 680 36 3583 156
†Mithoefer's Jewellite Jr2 88 Aug 956 46 2918 141
†Mithoefer's Ladybella 5 221 Aug 486 24 4321 205
†Mithoefer's Maralyn Jr3 250 Aug 476 24 6884 344
*†Old Homestead's Mona 6 91 Aug 865 38 2991 134
†Rhodenbaugh's Bergamont 7 122 Aug 1128 49 4985 212
*†Rhodenbaugh's Verbenia 6 162 Aug 664 28 4808 205
†Rosalie of King City 6 198 Aug 397 21 6043 342
†San Carlos Dorella Jr2 301 Aug 390 27 5705 311
S. San Carlos Warrior D. San Carlos Dorene
†Stella's Marigold 7 142 Aug 576 27 3668 167
†Supreme's Bonnie 9 183 Aug 666 32 5839 281
†Valley Gem Intimate 6 258 Aug 1022 42 10230 422
†Van de Kamp Bet's Valeria Jr2 170 Aug 684 36 5118 227

Hall, Alice L., Brookdale Farm, Mount Vernon, Ohio.
Hattie of Brookdale Jr4 305 Nov 18 10607 503
S. Langwater Caroler D. Beauty Fay

Hall, Clarence, Brookdale Farm, Mount Vernon, Ohio.
†Brookdale Jewell Lady Jr2 214 Nov 857 36 8342 340
†Eric's Fairy of Brookdale Sr3 91 Nov 1002 51 3482 172

§Hall, S. A., Brookdale Farm, Mount Vernon, Ohio.
*†Eric's Flora of Brookdale 5 278 Nov 76 5 8268 396
S. Willow Brook's Eric D. Willow Brook's Flora
†Nellie C. of Brookdale Jr4 122 Nov 919 40 4251 173

§Hallowell, James Mott, Cloverluck Farm, Pepperell, Mass. ARHT

†Cloverluck Aphrodite	Jr2	270	Nov	451	22	6565	311
†Cloverluck Athena	Jr2	252	Nov	555	27	6518	307
†Cloverluck Butterfly	Jr2	91	Nov	809	32	2598	104
†Cloverluck Ceres	Jr2	305	Nov	78	6	6887	364
s. Lea Lord Phoenician	D. Cloverluck Charm						
†Cloverluck Delightful	Jr2	164	Nov	602	30	4078	199
†Cloverluck Diana	Jr2	305	Nov	365	21	6680	316
s. Lea Lord Phoenician	D. Cloverluck Iris						
†Cloverluck Frederica	Jr2	161	Nov	591	32	3732	168
*†Cloverluck Glamour	5	77	Nov	1028	56	2693	146
*†Cloverluck Java	Jr4	172	Nov	763	42	5521	268
*†Cloverluck Shangri-La	Jr3	305	July	295	15	8223	435
s. Kitchener Cloverluck	D. Oaks Farm Heartease						
†Cloverluck Venus	Jr3	290	Nov	943	44	11070	491

§Hamilton, T. R., Hamhurst Farm, Burkeville, Va.

Lily of Dunbrooke	Jr4	251	Nov	504	29	6147	320
Rose's Maxim Maisie	Sr4	98	Nov	757	38	2757	128
Rose's Maxim's Mary	5	214	Nov	574	35	6033	316
Rose's Maxim's Ray	Sr2	365	Oct	61	4	8903	487
s. Rose's Maxim of Hamhurst	D. Rena of Burke's Tavern						
Rose's Maxim's Star Light	Sr3	169	Nov	622	33	5041	255

§Hammond, John Henry, Dellwood Farm, Mount Kisco, N. Y.

†King's Fawn Rose of Dellwood	Jr3	269	Oct	596	39	7402	407
†King's Golden Rose of Dellwood	Jr4	258	Nov	557	30	8645	421
†King's Laura of Dellwood	5	303	Nov	371	24	9639	499
†Sensation's Rachel of Dellwood	Sr2	139	Nov	610	35	3445	182

Hanes, John W., Ben Tulloch Farm, Millbrook, N. Y.

Argilla Fair Lottie	Sr2	183	Nov	905	40	6432	257
*Caumsett Eastern Gloss	Sr4	61	Nov	1182	49	2343	95
s. Caumsett High Strung	D. Caumsett Country Lustre						
Foremost Royal's Nedda	Jr2	365	Nov	107	6	7348	351
s. Foremost Royal Valor	D. Supreme's Nedda						
Klondike Kenna	Sr3	306	Nov	326	14	7375	348
*Klondike Milk Maid	6	195	Nov	787	37	7766	374
Klondike Penelopy	Sr2	46	Nov	1349	65	1910	97
s. McDonald Farms Predictmost	D. Klondike Hollianna						
*Tamworth Melba	7	275	Nov	1084	50	14493	607
Witchwood Blakey	5	166	Nov	462	20	3573	150

§Haney, E. B., Ivadale Farms, Lancaster, S. C. ARHT

†Brittony Hector's Helen	Sr4	140	Dec	687	34	3955	208
†Ivadale's Lucky's Christine	Sr2	54	Dec	1025	45	1743	79
s. Sunshine's Lucky Ensign	D. Mills Golden Bertha						
†Myrtledale's Gay Stella	Jr2	106	Oct	579	32	2303	127
s. Klondike Gay Amber	D. Rotarian's Star						
†Stroudcrest Bonny	Jr2	114	Dec	597	28	2468	119

§Hannewyk, C. M. & Gunter, George W., Hedgecroft Farms, New Carlisle, Ind. ARHT

†Apricot of Ballard Farm	Sr2	172	Nov	753	33	5200	212
†Carrie of Ballard Farm	Jr3	135	Nov	347	18	2466	119
†Charm of Ballard Farm	Sr4	158	Nov	1072	49	7175	328
†Dawn of Ballard Farm	Jr3	196	Nov	582	34	5876	296
†Dixie of Ballard Farm	Jr3	261	Nov	399	24	7472	378
†Enid of Ballard Farm	Sr2	177	Nov	838	41	6027	257
†Erna of Ballard Farm	Jr4	170	Nov	941	38	7214	274
†Fanny's Betty of Ballard Farm	Jr3	286	Nov	528	31	7964	366
†Ina May of Ballard Farm	Sr3	122	Nov	570	31	2877	145
†Ivaline of Ballard Farm	Sr2	218	Nov	506	29	5822	287
†Kathleen of Ballard Farm	Sr4	302	Nov	305	15	8904	413
†Paulette of Ballard Farm	Jr3	284	Nov	171	6	6505	272
†Paulina of Ballard Farm	Jr3	214	Nov	578	29	5799	286
†Plum of Ballard Farm	Jr3	226	Nov	254	11	5614	236
†Selena of Ballard Farm	Jr4	170	Nov	820	45	6411	299
†Synova of Ballard Farm	Sr2	104	Nov	896	42	3489	152

Hanson, H. C., Clover Glen Guernsey Farm, Barnum, Minn. ARHT

Clover Glen Belle	Jr2	327	Nov	383	21	6912	347
Clover Glen Delia	Jr2	365	Nov	360	21	8092	398
s. Boulder Bridge Golddrop	D. Dora of Clover Glen 2d						
Clover Glen Faithful	Sr2	152	Nov	545	29		
s. Boulder Bridge Golddrop	D. Faith of Clover Glen						
¶Clover Glen Gloria	Jr2	271	Oct	59	4	3460	206
s. Viking of Clover Glen	D. Noble Girl of Clover Glen						
Clover Glen Gretta	Jr2	365	Oct	250	13	9229	407
s. Boulder Bridge Golddrop	D. Gretta of Clover Glen						
¶Clover Glen Nancy Queen	Jr2	305	Nov	171	7	7246	298
s. Boulder Bridge Golddrop	D. May Queen of Clover Glen						
Clover Glen Rosemary	Jr2	365	Oct	279	13	9228	419
s. Boulder Bridge Golddrop	D. Melba of Clover Glen						

§Hardin, Ivan, Meadow Haven Farm, Huntington, Ind. ARHT

Alicia of Sugar Shade	Jr3	183	Nov	754	41	5849	298
Lady McBeth of Sugar Shade	Sr3	115	Nov	863	54	3696	194
Meadow Haven Countess	Jr3	183	Nov	759	40	6118	287
Meadow Haven Daisy Lee	5	161	Nov	799	40	5316	261
Meadow Haven Dutchess	Jr2	160	Nov	585	29	3767	173
Meadow Haven Juliet	Jr4	183	Nov	673	38	5257	254
Meadow Haven Lena	Jr2	183	Nov	610	34	4362	225
Meadow Haven Lillian	Jr3	90	Nov	731	34	2446	115
Meadow Haven Princess Lillian	Jr3	128	Nov	452	25	2675	137
Mildred of Sugar Shade	Jr3	153	Nov	717	48	4866	309
Walnut Line Betty	6	145	Nov	717	42	4657	248

§Harrell, W. K., Sun Ida Farm, Boise, Idaho. ARHT

†Fay Lew of Harrell Farm	Jr2	82	Dec	802	38	2086	108
†Fay of Kaley Farms	Jr4	146	Dec	860	46	4798	244
†Marshall's Amy of Rosewall	5	305	Dec	495	28	10848	513
s. Fircrest Marshall	D. Duke's Amelia						
†Zelena of Harrell Farm	Jr2	71	Dec	743	34	1761	88
s. Templar's Dandy	D. Bonneville Zerena						

§Harris, W. T., Verne Dale Farms, Charlotte, N. C.

†Butterfat Maud's Charm	Sr3	305	Nov	31	1	6939	327
s. Coker Silver Pharo	D. Clyburn Butterfat Maud						
†Clear Springs' M. K. Anna	Jr3	207	Nov	661	40	6810	335
†Coker Silver Raider	6	262	Nov	772	42	10196	481
†Fairwold Conveyer's Beda	6	91	Nov	977	37	3039	113
s. Florham Conveyer	D. Fairwold's Helen						
†Golden Glow Maxim Phyllis	Sr3	305	Oct	188	9	9229	437
s. Quail Roost Bonnie Maxim	D. Gwindale's Phyllis						
†Governor's Dot	5	109	Nov	1210	65	4778	252

§Harrison, George W., Golden Meads, Fond du Lac, Wis. ARHT

†Buttergold Butterfat Delight	6	278	Nov	615	28	7871	394
†Rita of Seymour	Jr4	293	Nov	104	6	7247	306

§Harrison, George W. & Son, Golden Meads, Fond du Lac, Wis. ARHT

†Corium Duke's Frisky	5	170	Nov	641	30	4783	233
†Corium Star's Inspiration	Jr2	167	Nov	559	27	3550	171
†Marie's Clementine of Farview	9	149	Nov	863	43	5738	276

Harville, Thomas, Avalon Guernsey Farms, New Milford, Ohio. ARHT

¶Avalon Cordial Lady	Sr3	267	Nov	322	17	6652	314
¶Avalon Marvel Empress	Sr3	252	Nov	285	16	6068	270
¶Avalon Marvel Lassie	Sr3	305	Nov	136	10	5879	322
s. Kenfleur's Rose King Marvel	D. Avalon Sweet Lass						
¶Avalon Memory Belle 2d	Sr4	257	Nov	434	21	7486	339
Coronet's Alexia of Avalon	Jr2	365	Nov	21	1	7741	400
s. Normandy Coronet	D. Yankee Alexandria						
¶Coronet's Maxina of Avalon	Jr2	305	Nov	140	8	6011	271
s. Normandy Coronet	D. Lady Marvel of Avalon						
¶King's Jolly Maid of Avalon	Sr4	258	Nov	531	25	7572	347
¶King's Lady Mirth of Avalon	Sr4	281	Nov	251	13	7473	351
¶Lady Marvel of Avalon	Sr4	219	Nov	516	28	6780	344
¶Marvel's Della of Avalon	Sr3	255	Nov	520	29	7784	368
¶Marvel's Irene of Avalon	Sr4	265	Nov	510	26	7718	352
¶Patent's Maid of Avalon	Sr3	190	Nov	382	21	4322	204
¶Rose King's Frances of Avalon	Jr4	305	Nov	44	2	7053	355
s. Kenfleur's Rose King Marvel	D. Frances Louise of Adelfa						
¶Rose King's Hopeful of Avalon	Sr3	224	Nov	714	38	7179	351
Tonkawa's Alice of Avalon	Jr2	365	Nov	102	6	7843	388
s. Meadow Lodge King's Tonkawa	D. Avalon Alice						
¶Tonkawa's Bonnie of Avalon	Jr2	305	Nov	8		6335	306
s. Meadow Lodge King's Tonkawa	D. King's Bonnie of Avalon						
Ultra Marvel of Avalon	Jr3	364	Nov	237	14	9374	513

Haskell, H. G., Hill Girt Farm, Chadds Ford, Pa. ARHT

*†Brandywine Truda	9	148	Nov	1228	56	6432	313
Carol Merry Bell of Hill Girt	Sr3	365	Nov	51	3	10696	588
s. Hill Girt Carol	D. Noranda's Merry Bell						
*¶Hill Girt Artless	6	154	Nov	1401	63	7725	358
*†Hill Girt Betsey	5	115	Nov	1233	65	4908	246
Hill Girt Chevalier's Gal	Jr2	54	Nov	1265	57	2180	102
s. Hill Girt Chevalier	D. Hill Girt Nora Gal						
¶Hill Girt Chevalier's Violet	Sr2	102	Nov	991	52	3412	177
*Hill Girt Countess	5	268	Nov	984	50	10768	526
†Hill Girt Countess Bell	Jr2	143	Nov	795	41	3958	193
¶Hill Girt Flower	Jr3	68	Nov	1025	48	2377	118
s. Noranda II. of Hill Girt	D. Whistler's Mayflower						
Hill Girt Joy	6	250	Nov	894	42	8639	398
Hill Girt Lady Rose	6	55	Nov	1342	55	2335	999
s. Hill Girt Rose King	D. Lady Economy of Hill Girt						
*†Hill Girt Patsy	5	115	Nov	1013	50	4041	195
Hill Girt Princess Mayfair	Sr2	55	Nov	1522	71	2670	119
s. Hill Girt Prince	D. Cherub's Mayfair of Hill Girt						
Hill Girt Princess Pat	Jr2	251	Nov	688	41	7219	380
Hill Girt Princess Patsy	Jr2	58	Nov	986	48	1892	90
s. Hill Girt Prince	D. Hill Girt Patsy						
Hill Girt Ranflower	Jr2	47	Nov	888	45	1355	69
s. Hill Girt Randa	D. Whistler's Mayflower						
*Hill Girt Rosamond	5	340	Nov	1087	46	13168	598
Hill Girt Royal Cheribel	Sr2	365	Nov	145	8	11376	579
s. Hill Girt Royal Cherub	D. Noranda's Merry Bell						
¶Hill Girt Vickie	Jr2	68	Nov	854	40	2021	98
s. Hill Girt Randa	D. Hill Girt Victoria						
*¶Hill Girt Victoria	6	94	Nov	1110	59	3754	189
Hill Girt Violanda	Sr4	105	Nov	1087	51	4369	234
Noel's Dora of Hill Girt	Jr4	86	Nov	1004	52	3116	160
†Noel's Gold Bell of Hill Girt	Jr4	124	Nov	783	44	3741	202
¶Noel's Ruth of Hill Girt	5	107	Nov	878	36	3554	164
*†Noel's Violet of Hill Girt	Sr4	180	Nov	890	47	7302	339

§Hast, Fred W. & Harold O., Cedar Grove Farms, Berlin Heights, Ohio.

†Buttermaker's Royal Jane	Jr2	285	Nov	531	27	7159	346
Challenger's Royal Janet	Jr4	365	Nov	156	7	8610	395
s. Fulfillment's Royal Challenger	D. Burgo's Lady of Cedar Grove						
†Challenger's Royal Jewel	Jr3	305	Nov	218	10	9714	451
s. Fulfillment's Royal Challenger	D. Burgo's June of Cedar Grove						
†Fay's Rosemary of Cedar Grove	7	305	Oct	171	10	7176	354
s. Franchester Victor	D. Fay of Cedar Grove						

§Hast, Harold, Jr., Cedar Grove Farms, Berlin Heights, Ohio.

Buttermaker's Elaine	Jr2	254	Nov	553	26	6618	315

§Hatheway-Steane Corporation, The, Corona Farm, Southwick, Mass.

†Duchess Conqueror's Les Landes	5	275	Nov	543	27	8826	418
*†Lone Maple Butterfat Marie	Sr4	264	Nov	333	19	7843	394

§Hawkins, J. F., Myrtledale Farm, Newberry, S. C.

Clear Springs' Princess Bonnie	Jr4	226	Nov	703	37	6613	321
Little Countess of Myrtledale	9	94	Nov	1117	52	3741	165
Myrtledale's Della	5	88	Nov	810	36	2580	120
s. Klondike Gay Amber	D. Myrtledale's Delight						
†Myrtledale's Gay Duchess	7	305	Nov	31	1	11853	582
s. Klondike Gay Amber	D. Myrtledale' Betsey						
Myrtledale's Gay Kitty	6	92	Nov	940	42	2969	130
Myrtledale's Gay Laura	10	57	Nov	1221	50	2232	89
s. Klondike Gay Amber	D. Hoffmeyer's Lois						
Myrtledale's Gay Lucy	10	252	Nov	332	16	9437	460
Myrtledale's Gay Novice	10	51	Oct	1202	51	1883	80
s. Klondike Gay Amber	D. Nora of Edisto Farms						
Myrtledale's Gay Susette	Jr4	262	Nov	648	36	7855	404
†Myrtledale's Golden Bell	9	305	Oct	367	18	11409	531
s. Imp. Beda's Golden Sequel	D. Myrtledale's Betsey						
Myrtledale's Holly Lou	Jr3	139	Nov	559	27	3248	163
Myrtledale's K. Dimple	Sr4	82	Nov	908	46	2676	127
Myrtledale's K. Lola	Jr2	171	Nov	523	25	3537	176
Myrtledale's Kubla Dessa	5	78	Nov	990	48	2730	135
s. Klondike Kubla Khan	D. Myrtledale's Diana						
Myrtledale's Kubla Rosy	Sr4	128	Nov	928	51	4855	249

Hawkins, John W. & Son, Jande Guernsey Farm, New Waterford, Ohio. ARHT

¶Avalon Lady Gracious	6	305	Dec	198	10	8769	403
s. Maple Lane Hanson's King	D. Avalon Gracious Lady						
¶Avalon Yankee Lass	Sr4	305	Dec	325	23	7520	419
s. Gwenwilmar's Yankee Boy	D. Avalon Sweet Lass						
†Coronet's Countess Avalon	Jr2	97	Dec	760	32	2594	122
s. Normandy Coronet	D. Queen Elizabeth of Avalon						

Hawkins, L. A., Silver Forest Farms, Forestville, N. Y. ARHT

Agatha of North Valley	Jr2	365	Nov	261	16	9918	498
s. Silver Forest Marvin	D. Agnes of North Valley						
Annette's Royal Ann	Sr2	326	Nov	891	41	13385	586
¶Churchill's Dolly	Sr2	47	Nov	1309	61	1964	94
s. Langwater Churchill	D. Yeoman's Judy						
¶Demon's Hannah of Pine Grove	Jr4	183	Nov	829	47	6042	311
¶Demon's Ister of Pine Grove	Sr2	294	Nov	790	38	9320	397
†Limestone Ridge Barbara	5	43	Nov	1208	51	1679	72
s. Fulfillment's Mariner	D. Beachview Mountain Frisky						
†Open Hearth Cherry	Jr4	72	Nov	1141	48	2742	117
s. Open Hearth Foremost	D. Valleyvu Improver's Cherry						
¶Peggy's Lucky Girl	8	156	Nov	1093	45	6658	276
†Rex's Patience	Jr2	75	Nov	1110	52	2670	119
s. Rosemount Rex	D. Contentwick's Patience						
Silver Forest Royal Lark	Jr2	253	Nov	909	40	8906	372
¶Silver Forest Tempest	Jr2	88	Nov	1133	47	3414	149
¶Silver Forest Torricella	Jr2	208	Nov	781	35	6750	299
¶Valerian's Flower of September	Jr4	219	Nov	750	43	7898	416
¶Valerian's June Rose	Jr2	61	Nov	1269	51	2431	98
s. Douglaston Lord Valerian	D. Duke's Elnora						
†Valerian's Noble Queen	Jr4	32	Nov	1518	75	1593	79
s. Douglaston Lord Valerian	D. Noble Queen's Pearl						
¶Valerian's Pauline	7	47	Nov	1903	87	2838	136
s. Douglaston Lord Valerian	D. Strongheart's Queen Pauline						
¶Valerian's Replica of Clover Hill	7	106	Nov	1334	65	5036	222
¶Vision's Esther of Pine Grove	6	305	Nov	556	28	12504	561
s. Foremost True Vision	D. Val's Biddy of Pine Grove						
¶Wychmere Climax Beranette	Jr2	162	Nov	901	47	4926	234
*¶Yeoman's Labelle	Sr4	78	Oct	1527	64	3954	164

§Hawkins, W. T., Marhawk Farm, Batavia, Ill.

*†Boulder Bridge Noteworthy	6	243	Nov	556	24	7618	309
†Clarlon Geranium	7	235	Nov	487	24	7111	337
†Marhawk Consul Lady	Sr2	229	Nov	509	26	5866	260
†Marhawk Dividend's Paulette	Jr2	221	Nov	625	35	6559	340
†Monarch's Admiral's Ruby	Sr4	305	Nov	626	33	11631	571
s. Monarch's Admiral	D. Monarch's Gem						
†Monarch's Beulah Girl	Sr3	158	Nov	1116	57	6920	301
*†Peters Benefactor's Arlene	Sr4	219	Nov	907	53	8156	388
†Plainview's Dot	Sr4	230	Nov	859	42	8449	386

Hayes, Kent B., Meadow Lodge Farms, Oklahoma City, Okla.

¶Flying Horse Select's Gratuity	Sr2	144	Nov	1050	54	5480	238
¶Foremost Royal's Lilly	Jr2	153	Nov	1043	48	5833	248
Langwater Halma	Jr2	203	Nov	1264	56	9207	387
Meadow Lodge Breda	Jr2	338	Nov	775	46	11595	552
Meadow Lodge Climax's Carol	Jr2	190	Nov	859	39	6838	290
Meadow Lodge Climax's Dolly	Sr2	183	Nov	841	50	5870	287
¶Meadow Lodge Climax's Youline	Sr2	122	Nov	876	44	4104	178
s. Meadow Lodge Rex's Climax	D. Meadow Lodge Queen R. Youline						
*Meadow Lodge Geneva	Sr4	343	Nov	645	36	12597	653
*Meadow Lodge Honeydew	Sr4	357	Nov	1226	65	19091	966
Meadow Lodge Lenore	5	145	Nov	862	46	5294	235
*Meadow Lodge Melbetta	Sr4	189	Nov	1062	56	8012	385
*Meadow Lodge Queen Dena	Jr4	350	Nov	643	30	13823	579
*Meadow Lodge Queen Flute	Jr4	318	Nov	799	45	13272	628
¶Meadow Lodge Queen Judie	Jr3	104	Nov	1158	55	4210	171
¶Meadow Lodge Queen Mella	Jr2	292	Nov	758	41	8966	439
¶Meadow Lodge Queen Rapture	Jr4	268	Nov	559	29	8009	350
*Meadow Lodge Queen R. Martha	Jr4	213	Nov	965	57	8943	444
*Meadow Lodge Rex's Leah	6	343	Nov	785	45	15011	706
*Meadow Lodge Trixie	7	299	Nov	1151	59	14095	683
*¶Moonlight's Gentian	9	244	Nov	922	45	9136	398
St. Albans Grandee Gilt	Sr2	232	Nov	836	39	8238	369
*St. James Duke's Lady	Sr3	365	Nov	697	42	13765	737
s. St. James Philosopher's Duke	D. St. James Champion's Empress						
Walker Farms Piper's Lucille	Sr2	326	Nov	819	46	11247	574

Haywood, T. Holt, Arden Farm, Clemmons, N. C. ARHT

Arden Colfax's Beam	Jr2	320	Nov	603	35	9228	447
¶Arden Colfax's Mary	Sr2	60	Nov	1028	45	2117	90
s. Riegeldale Emory's Colfax	D. Ardin's Maxim Myra						
Arden Luke's Alpha	Jr2	122	Nov	618	27	2736	138
Arden Noble's Ruth	Jr2	117	Nov	606	33	2899	154
Belmont View Ned's Octell	Sr2	329	Nov	338	20	7319	383
Hillandale Lily's Goldenrod	Jr2	183	Nov	480	29	4509	241
Riegeldale Consummate's Jewel	Sr2	257	Nov	339	21	5161	279
Sedgley Noble's Reta	Jr3	291	Nov	421	29	6949	380

§Heifner, C. B. & Son, Villa-Way Farm, Sullivan, Ohio. ARHT

†Villa-Way Aleta	Jr2	305	Nov	109	5	7912	374
s. Sun-Blest Farms Taurus	D. Villa-Way Carrie						
*†Villa-Way Cardena	5	272	Nov	604	27	9027	373
*†Villa-Way Cardinal	5	279	Nov	545	24	8223	379
†Villa-Way Carla	Sr3	300	Nov	413	24	6241	337
*†Villa-Way Carmel	5	305	Nov	148	9	9649	487
s. Langwater Caroler	D. Villa-Way Yola						
†Villa-Way Carobine	Jr4	257	Nov	685	32	7531	338
†Villa-Way Carogem	Jr4	89	Nov	649	25	2067	81
*†Villa-Way Carolis	Sr3	305	Nov	258	13	10490	481
s. Langwater Caroler	D. Villa-Way Phylis						
*†Villa-Way Carolyn	5	214	Nov	630	30	7677	370
†Villa-Way Caropat	Sr3	197	Oct	504	29	5971	297
*†Villa-Way Carovida	5	78	Nov	1179	48	3142	150
s. Langwater Caroler	D. Waeburn's Bonnie Amabel Pretor						
*†Villa-Way Carpatha	Sr4	73	Nov	1051	53	2641	135
s. Langwater Caroler	D. Villa-Way Crystal						
*†Villa-Way Carsetta	Jr4	135	Nov	624	32	3507	174
†Villa-Way Mistress Carsue	Jr2	290	Nov	630	32	7500	329
†Villa-Way Mistress Milly	Jr2	305	Nov	39	1	9451	413
s. Coronation Master	D. Uhlevale Millicent						
†Villa-Way Mistress Sadie	Jr2	196	Nov	727	29	6238	280
†Villa-Way Mistress Sapphire	Jr2	183	Nov	1020	39	6840	275
†Villa-Way Mistress Victoria	Sr2	59	Nov	881	41	1647	75
s. Coronation Master	D. Villa-Way Victoria						
†Villa-Way Mistress Yvonne	Sr2	284	Nov	493	26	8542	368
*†Villa-Way Patsy Pearl	7	227	Nov	510	22	6844	296
†Villa-Way Police's Jean	5	305	Nov	62	4	9235	557
s. Villa-Way Police	D. Princess of Manor Hill						
*†Villa-Way Queen Maid	Sr3	57	Nov	1015	45	1915	89
s. Villa-Way Carhomet	D. Villa-Way Proudmaid						
†Villa-Way Queen Mary	Jr3	82	Nov	878	44	2421	117
†Villa-Way Queen Valjean	Jr2	70	Nov	1031	42		
s. Villa-Way Carhomet	D. Villa-Way Valjean						
†Villa-Way Queen Vera	Jr2	70	Nov	861	42	1967	103
†Villa-Way Queen Victoria	Sr3	82	Nov	734	36	2180	103
*†Villa-Way Valencia	6	305	Nov	530	23	9766	421
s. Valor's Peerless	D. Villa-Way Queen						
*†Villa-Way Valjean	Jr4	194	Nov	653	35	6362	300

§Henderson, C. H., Jr., Woodvale Farms, Tarboro, N. C.

†Avalon Duchess 2d	5	305	Oct	152	6	9100	360
s. Gwenwilmar Marcus	D. Avalon Duchess						
*Milton Farms Kathleen	5	294	Nov	571	28	9398	418
Moughon Princess Marguerite	7	134	Nov	732	37	4175	199
†Moughon Superb's Marguerite	Jr4	93	Nov	844	43	3025	150
†Rolling Hills Beauty	5	237	Nov	535	27	6851	304
†Woodvale Hera	5	305	Nov	157	9	8180	355
s. Guern-Zalee's Gentleman	D. Woodvale Helga						
†Woodvale Hilda 2d	Sr2	229	Nov	718	36	7696	329
†Woodvale Lady Louise	Jr2	167	Nov	669	28	4813	219
†Woodvale Rosalene	Sr4	229	Nov	583	27	5975	265
Woodvale Wistar Honor	Sr2	214	Nov	518	25	5346	243

Henslee, Edward B., Henslee Farms, Kingston Springs, Tenn.

Caumsett Eastern Fan	Jr2	222	Nov	806	41	7361	346
Feldheim Red Rose	Jr3	196	Sept	559	29	5979	273
Flying Hill Rainbow	Jr4	153	Nov	1159	56	7199	314
s. Windybrook Stormalong	D. Flying Hill Royal Radiance						
Flying Hill Royal Bellinda	Sr3	272	Nov	766	45	10812	502
Guernsey Grove Sunmaid	5	138	Sept	970	43	5595	254
Hardwick's Provost's June	Sr3	198	Nov	953	46	8781	377
Merco Dynamo's Nina	Jr2	230	Oct	736	36	7743	362
¶Mill Creek's Lila	Jr2	305	Oct	17		9022	398
s. Churn Creek's Victor	D. Royalist Leader's Lillian						
Sally of Giant Spring Farm	5	192	Nov	1116	60	9576	428
Supreme's Barbara	Jr2	272	Nov	907	44	9941	444
Vanor's Flicka	Sr2	153	Nov	906	40	5287	220

§Herrick, Llewellyn S., Wind Mill Farm, Chester, N. H. ARHT

†Herrick's Rosebud	Sr3	193	Nov	780	34	6278	249

§Heydt, Ernest H., Meadow Creek Farm, Downington, Pa. ARHT

*†Allenby's Villetta	Jr4	157	Nov	326	13	3274	166
*†Aster's Nancy of Pine Grove	5	85	Nov	1303	65	3799	175
*†Flying Hill Scotch Taffy	9	135	Nov	677	27	4797	177
*†Gold Coin's Pet Daisy	10	90	Nov	1088	43	3193	126
*†Liseter Merry Eclipse	9	71	Nov	674	28	1856	77
*†Liseter Merry Top's Esperance	9	182	Nov	411	17	4392	179
*†Marquis' Salette	8	263	Nov	727	44	9012	498
†Marquis' Shirley of Palomar	9	210	Nov	750	40	7735	389
*†Meadow Brook's Daphne	Jr4	201	Nov	512	32	5113	283
†Meadow Creek's Acacia	Jr2	298	Nov	410	22	6479	274
†Meadow Creek's Althea	Sr2	150	Nov	621	27	3534	141
†Meadow Creek's Aster	Jr2	270	Nov	571	33	7207	367
†Meadow Creek's Bachelor Button	Jr2	81	Nov	663	32	1600	76
s. Riveredge Alert's Leader	D. Palomar Wilma						
†Meadow Creek's Blue Bonnet	Jr2	167	Nov	552	31	3885	197
*†Miss Fashion Bell	9	229	Nov	749	38	8143	381
*†Mollie's Fannie of Pine Grove	5	75	Nov	762	33	1808	75
*†Mt. Ararat's Rose's Beaut	6	93	Nov	904	47	2960	149
*†Mt. Ararat's Volunteer Judy	6	85	Nov	1067	57	3154	152
*†Mt. Ararat's Volunteer Memories	6	268	Nov	315	15	7092	315
Palomar Wilma	11	210	Nov	440	20	4967	217
*†Sally of Pine Grove	7	228	Nov	628	28	6880	308
*†Valda's Rose of Pine Grove	7	294	Nov	560	28	9243	379

§Hight, Francis, Sugar City Guernsey Farm, Nyssa, Oregon. ARHT

†Twin Springs Joy	Jr3	288	Dec	434	26	7812	440

Hight, H. E. & Francis, Sugar City Guernsey Farm, Nyssa, Oregon. ARHT

†Dot's Queen of Platzville	Sr4	197	Dec	624	28	5838	271
*†Duke's Dairymaid of Prestdale	9	255	Dec	566	30	8835	464
†Winkie of Thousand Springs	Jr2	305	Dec	210	13	6206	302
s. Green Meads Country Squire	D. Willetta of Thousand Springs						

Hill, George Watts, Quail Roost Farms, Rougemont, N. C. ARHT

Knightongale Maxim's Lil	Jr2	243	Nov	752	42	6887	347
Quail Roost Bright Flame	Jr2	206	Nov	562	28	4723	216
Quail Roost Bright Roslyn	Jr2	243	Nov	717	36	5802	277
Quail Roost Choice Primrose	Jr2	223	Nov	794	52	6238	357
Quail Roost Fernanda	Jr2	74	Nov	588	27	1533	68
s. Quail Roost Maxim Hotcha	D. Quail Roost Queen Fern						
*Quail Roost Golden Fern	Sr4	189	Nov	926	52	6697	345
Quail Roost Golden Lass	Jr2	319	Nov	618	38	7731	444
Quail Roost Golden Marie	Jr2	334	Nov	821	49	11587	627
Quail Roost Golden Miss	Sr2	120	Nov	891	49	3756	175
*Quail Roost Ideal Poll	6	123	Nov	1002	57	4287	218
Quail Roost Ideal Roslyn	6	226	Nov	462	23	4905	225
Quail Roost Lady Ruth	Jr2	118	Nov	721	38	3071	153
*Quail Roost Lucky Dawn	5	84	Nov	1109	55	2922	143
s. Quail Roost Lucky Strike	D. Quail Roost Patient Dawn						
*Quail Roost Maxim's Annette	10	157	Nov	928	43	6105	235
Quail Roost May Poll	Jr2	321	Nov	638	38	8385	469
Quail Roost Noble Christine	Jr2	69	Nov	945	51	2283	109
s. Cesor Noble Maxim	D. Quail Roost Royal Primrose						
Quail Roost Noble Duchess	Jr2	337	Nov	955	51	12328	583
Quail Roost Noble Jan	Jr2	75	Nov	912	42	2261	108
s. Cesor Noble Maxim	D. Quail Roost Lucky Jan						
Quail Roost Noble Maid	Jr2	218	Nov	625	35	5751	282
*Quail Roost Noble Rose Ann	Jr4	85	Nov	1219	62	3610	170
s. Cesor Noble Maxim	D. Zimalcrest Design's Rose						
Quail Roost Noble Sapphire	Jr2	365	Nov	625	36	11142	565
s. Cesor Noble Maxim	D. Quail Roost Sapphire						
Quail Roost Prim Deb	Jr2	131	Nov	912	45	4149	202
Quail Roost Prim Gem	Jr2	171	Nov	646	39	4373	236
Quail Roost Prim Hope	Jr2	116	Nov	712	34	2799	128
Quail Roost Prim Light	Jr2	141	Nov	914	42	3818	168
Quail Roost Prim Luster	Jr2	342	Nov	930	49	12177	565
Quail Roost Prim Princess	Jr2	320	Nov	419	22	5686	289
Quail Roost Queen Hopeful	Jr3	113	Nov	861	45	3644	170
Quail Roost Queen Zeta	Jr2	89	Nov	993	45	2931	138
*Quail Roost Rose Fern	5	311	Nov	734	45	10289	541
*Quail Roost Royal Ann	Sr3	365	Nov	226	13	9527	506
s. Fayroyal's Maxim	D. Quail Roost Ann						
*Zimalcrest Design's Rose	7	82	Nov	1445	61	3833	166
s. Quail Roost Maxim's Design	D. Zimalcrest Rosanne						

Hill, J. S., Croasdaile Farms, Durham, N. C. ARHT

Croasdaile Maxim's Rosabel	Jr2	360	Nov	611	35	8890	478
*Croasdaile's Frisco's Lara	Jr3	346	Nov	467	25	10002	505
Croasdaile's Maxim's Leslie	Jr2	304	Nov	465	29	7121	382

*Croasdaile's Princess Cathy	Sr3	365	Nov	544	33	9463	525
s. Quail Roost Crown Prince	D. Croas Daile's Effie						

Hill, J. S., Hillandale Dairy Farms, Durham, N. C. ARHT

Hillandale Ann's Georgiana	Jr2	112	Nov	718	34	2931	157
Hillandale Cavalier's Dawn	Sr2	343	Nov	653	44	8575	510
Hillandale Cavalier's Nell	Jr2	88	Nov	896	43	2530	122
Hillandale Jewel's Janice	Sr2	251	Nov	527	31	5745	299
*Hillandale Majesty's Bride	5	334	Nov	461	29	10052	557
*Hillandale Majesty's Effie	5	282	Nov	547	31	8801	459
*Hillandale Majesty's Lassie	5	106	Nov	713	42	2963	161
*Hillandale Majesty's May	7	345	Nov	538	26	11502	575
*Hillandale Maxim's Virginia	Jr3	309	Nov	585	37	8565	495
*Hillandale Princess Appia	Sr3	275	Nov	572	33	7835	435
Hillandale Rika's Clarissa	Sr2	176	Nov	772	38	5789	296
Hillandale Spot's Flower Girl	Jr2	91	Nov	695	34	2398	125
*Hilltop Butterfat Rika	6	183	Nov	581	35	6174	319
Mo-La-Jac Gypsy Rose	7	317	Nov	542	41	9627	595
*Riegeldale Benjamin's Cerelia	5	179	Nov	998	46	6917	376
*Riegeldale Emory's Dame	5	222	Nov	783	49	7987	452

Hill, J. S., Wakefield Farm, Wake Forest, N. C. ARHT

*Knight's Victoria	10	348	Nov	927	45	14960	674
Midview Master's Bloom	Jr2	365	Oct	61	3	8252	439
s. Bournedale S. Masterpiece	D. Midview's Bloom						
Wakefield Frisco's Hettie	Jr2	269	Nov	723	42	7595	375
Wakefield Frisco's Polly	Sr2	74	Nov	928	50	2478	118
s. Croasdaile's Maxim's Frisco	D. Wakefield Promise						
Wakefield Frisco's Violet	Jr2	116	Nov	922	46	3792	172
*Wakefield Golden Fantasy	7	365	Nov	395	23	13119	673
s. Quail Roost Valor's Son	D. Wakefield Goldenrod						
*Wakefield Lilac	6	231	Nov	984	47	9077	439
*Wakefield Majesty's Helena	Jr4	99	Nov	1105	58	4089	204
Wakefield Rose Maxim's Bea	Jr2	72	Nov	945	48	2238	105
s. Wakefield Majesty's Rose Maxim	D. Hopeworth Beatrice						
Wakefield Rose Maxim's Pansy	Jr2	83	Nov	625	36	1977	109
s. Wakefield Majesty's Rose Maxim	D. Wakefield Queen's Princess						
Wakefield Rose Maxim's Willena	Jr2	101	Nov	1123	54	3822	174
*Wakefield Sarah	7	365	Nov	294	17	11838	567
s. Quail Roost Valor's Son	D. Hopeworth Ultra Bell						
Wakefield Sir Walter's Elsie	Sr2	106	Nov	875	47	3416	165
Wakefield Sir Walter's Judy	Jr2	209	Nov	1075	52	8566	392
Wakefield Sir Walter's Peggy	Jr2	259	Nov	636	45	6935	402
*Wakefield Valor's Charity	6	115	Nov	1108	54	4779	222
*Wakefield Valor's Gem	6	298	Nov	994	49	13103	606
*Wakefield Valor's Rosemary	6	244	Nov	1136	49	10935	478
*Wakefield Valor's Victoria	6	87	Nov	1304	59	3800	177
s. Quail Roost Valor's Son	D. Wakefield Low						
Wakefield Warrior's Ella	Jr2	70	Nov	1235	55	2874	132
s. Wakefield Majesty's Warrior	D. Wakefield Valor's Eleanor						
Wakefield Warrior's Gracious	Jr2	98	Nov	721	41	2753	140
Wakefield Warrior's Pattie	Jr2	96	Nov	635	32	2509	124
Wakefield Yeoman's Bernice	Jr2	142	Nov	888	49	4966	240

§Hillcrest Dairy, Incorporated, Auburn, Mass. ARHT

*Barnstable Crissie	5	259	Dec	314	15	6486	308
*†Barnstable Martha	5	157	Dec	852	34	5410	236
†Cragscut Countess Katrinka	Sr2	305	Nov	47	2	6641	324
s. Caumsett Count of Cragscut	D. Cragscut Princess Hesper						
†Cragscut Countess Kenroyal	Sr2	222	Dec	743	34	6492	293
Cragscut Countess Kent	Jr2	302	Dec	514	27	7184	361
†Cragscut Countess Kilby-Pat	Jr2	293	Dec	344	13	5606	232
†Cragscut Countess Klara	Jr2	290	Dec	398	22	5410	266
†Cragscut Countess Kurly-Kue	Jr2	290	Dec	473	26	6279	336
†Cragscut Countess Lena	Jr2	164	Dec	601	29	4338	206
†Cragscut Countess Linda-Dean	Sr2	128	Dec	544	26	2650	124
†Cragscut Echo Ken Moonbeam	Sr2	160	Dec	889	37	4838	207
†Cragscut Echo Laughter	Jr2	161	Dec	582	28	3790	176
Cragscut Echo Lily	Jr2	162	Dec	618	29	4062	206
*†Cragscut Famous Isabelle	Jr4	305	Dec	178	10	6718	380
s. Birchfield Famous	D. Cragscut Bluebell						
*†Cragscut Famous Ivory Satin	Jr4	288	Dec	174	8	6525	310
*†Cragscut Famous June	Jr4	135	Dec	896	35	4919	217
*Cragscut Fayrose Happiness	5	323	Dec	561	25	9155	401
†Cragscut Fayrose Kanita	Sr2	144	Dec	759	31	4235	186
†Cragscut Fayrose Kedora	Jr3	262	Dec	531	30	5520	301
†Cragscut Fayrose Lady Vrangue	Sr2	142	Dec	617	28	3662	166
†Cragscut Hermes Karolina	Jr2	305	Nov	62	3	7575	389
s. Stoney Manor Hermes	D. Evelina of Home Hill						
Cragscut Hermes Kezia	Jr2	365	Nov	346	22	9219	490
s. Stoney Manor Hermes	D. Cragscut Lady Galatea						
†Cragscut Hermes' Kora-Belle	Jr2	304	Dec	401	24	6584	362
†Cragscut Rose King's Kelly	Sr2	194	Dec	436	23	3779	186

§Hocking, Ross & Zora, L'Etocq Farm, Readstown, Wis. ARHT

†Adonis' Flora	6	255	Nov	691	30	9385	410
†Adonis' Nada	Jr4	169	Nov	630	29	4590	210
†Dungarvan's Beauty	8	280	Nov	540	28	9839	455
Dungarvan's Cleo	Sr2	350	Nov	449	22	11033	496
Dungarvan's Dorrell	5	239	Nov	567	30	6508	331
†Dungarvan's Maggie	Jr3	229	Oct	441	29	6460	354
†Dungarvan's Margo	Sr4	251	Nov	500	29	6844	364
†Dungarvan's Marta	Sr2	255	Nov	652	33	7733	382
†Dungarvan's Piney	8	193	Nov	722	39	7013	353
Evidence Lulu Belle	11	258	Nov	627	28	7488	364
†LaMont's Bernell	Sr2	305	Nov	14		8821	419
s. Adonis' LaMont	D. Evidence Lulu Belle						

§Hodges, Charles E., Jr., Highfields Farm, Kensington, N. H. ARHT

†Highfields Barbara	5	207	Nov	767	34	6676	284
†Highfields Dawn	Jr2	101	Nov	753	35	2804	118
†Highfields Jinx	Sr3	156	Nov	605	30	3868	198
†Highfields Moonbeam Theresa	Sr2	220	Nov	639	33	5790	271
†Highfields Rosalie	5	260	Nov	500	30	7961	381
†Highfields Royal Snowstorm	Jr2	86	Nov	885	40	2629	112
†Highfields Venus	6	43	Nov	1544	77	2147	106
s. Langwater Highfields Prestige	D. Tempe's Knob Rosamond						
†Lady Lela of Shirley	8	244	Nov	363	17	6181	289

Holden, Henrietta, Senatobia, Miss. ARHT

Walker Farms Barnard's Duchess	Sr2	152	Nov	735	36	4582	192

§Holt, W. E., Dover, Del.

†Spencer's Landing Cornelia	Jr2	305	Aug	86	5	8449	450
s. Blakeford Constant	D. Vance of Clover Farm						

§Horn, Irvin G., Maple Springs Farm, Howard, Ohio.

†Maple Spring's Belle	Jr2	223	Nov	765	46	6949	359
Maple Spring's Beta	Jr2	288	Nov	557	27	9118	396
Maple Spring's Maggie	Jr2	305	Nov	312	20	8625	453
s. Larry Joe	D. Sandra's Maggie						
†Maple Spring's Maid	Jr2	234	Nov	882	46	8906	404
†Willow Brook's Beta	10	272	Nov	714	38	10480	479

§Hornaday, W. A., Ruayne Farm, Greensboro, N. C. ARHT

Lady Wings	Jr2	188	Mar	480	24	3209	157
Lawrence's Lucky Queen	Sr2	193	July	691	33	5242	244
Ruayne Lady Cora	Jr2	270	June	581	27	5905	275
s. Riegeldale Judy's King	D. Ruayne Hermes Cora						
Ruayne Lady Duchess	Jr4	293	Mar	525	27	8150	393
s. Riegeldale Judy's King	D. Ruayne Illustrator's Duchess						
Ruayne Lady Lilac	Jr2	61	Sept	690	33	1478	63
s. Riegeldale Judy's King	D. Lilly of Cottonade						
Ruayne Lady Vesta	Jr2	289	July	524	29	6120	310
s. Riegeldale Judy's King	D. Raider's Violet of Normack						
Ruayne Lady Viola	Sr4	120	Apr	1019	43	4374	194
s. Riegeldale Judy's King	D. Foremost Leader's Violet						

§Horneman, H. C., Kenfleur No. 1, Perrysville, Ind. ARHT

*Kenfleur's Punta Alert	5	296	Oct	837	46	12559	595
Kenfleur's Punta Q.	Sr2	249	Oct	968	56	8841	416

§Hougas, Vernon, Hill View Farm, Seneca, Ill. ARHT

†Hill View Dahlia T.	Jr2	120	Nov	858	40	4035	175
Q.'s Thrill	5	247	Nov	587	34	9684	477
Ramona Alert's Maiden	6	264	Nov	760	31	11520	453

§Howell, H. B., Astoria, Oregon.

†Rogueland's Alma	Sr3	175	Dec	589	28	5465	254

§Howell, Janet Mildred, Astoria, Oregon.

†Rogueland's Agnes	Jr3	295	Dec	149	8	6402	292
s. Chicona Christopher	D. Rogueland's Anna						

§Huguley, M. C., My Own Guernsey Farm, Griffin, Ga. ARHT

*†Belmont View Nebula	Jr3	305	Dec	334	15	10238	464
s. Callie's Boy of Belmont View	D. Loretta of Belmont View						
*†Glen Haven Doris	Jr2	227	Dec	478	27	5597	258
*†Glen Haven Fay Royal	Sr3	264	Dec	561	35	6873	349
*†Glen Haven Vivian	Sr3	113	Dec	650	28	2802	109
s. Klondike Gay Beau	D. Johanna of Ponce De Leon						
†Peter Pan's Polly Louella	Jr2	305	Nov	307	17	8109	411
s. Pride's Peter Pan	D. Gold Bar's Linda Lou						

§Illinois, University of, Urbana, Ill.

Kenfleur's Dicta Quadrine	9	208	Nov	809	37	7102	307
*Ridglydale's Rita Alert	7	160	Nov	788	40	5517	247

Indian Ladder Farms, Incorporated, Altamont, N. Y.

Indian Commoner's B-ad Viola	Jr3	312	Nov	292	19	8531	448
*Indian Commoner's B-c Azalea	6	203	Nov	895	46	7461	352
Indian Commoner's D-ab Jasmine	Jr4	359	Nov	240	19	8336	453
Indian Commoner's R-baa Peony	Jr2	365	Nov	436	31	7608	428
s. Florham Commoner	D. Indian Rex's C-ba Peony						
Indian Commoner's S-ab Tamerac	Sr2	88	Nov	870	40	2874	132
Indian Commoner's W-ac Lilac	5	289	Nov	707	39	8803	440
Indian Rex's C-aa Iris	Jr3	229	Nov	711	37	6806	317

§Indiana Condensed Milk Company, Zionsville, Ind.

†Welcome-In Dora	5	275	Nov	498	22	9782	414
*Welcome-In Grace	5	275	Nov	365	20	9133	411

§Jackson, John N., Freegrove Farm, Staunton, Va. ARHT

†Clear Springs' Gold Libby	Sr3	129	Nov	847	38	4364	198
†Elder's Golden of Hop Yard	5	139	Nov	779	45	4025	219
†Freegrove Charming Susette	Sr2	210	Nov	750	45	7008	352
†Freegrove Dorothy's Anna	Sr2	200	Nov	555	32	5423	319
†Freegrove Golden Hope	Jr2	168	Nov	574	28	3480	164
†Freegrove Hope's Beauty	Sr2	131	Nov	821	45	3796	199
†Freegrove Hope's Pearl	Jr2	214	Nov	570	31	5231	278
†Freegrove Pride's Frances	Sr2	139	Nov	635	38	3459	181
†Freegrove Star Glory	Sr2	275	Nov	418	23	5043	265
†Hillyard's Lady Belle	8	160	Nov	866	45	5246	247
†Patsy's Rose of Mayfield	Jr3	65	Nov	1386	70	3127	160
s. Bellevue's Mark Twain	D. Toy's Patsy of Mayfield						
†Quail Roost Rose Clarise	Sr3	275	Nov	403	20	6510	345
†Vaughan's Laura	5	112	Nov	861	44	3662	169
†Vaughan's Lucile	Sr4	110	Nov	812	38	3339	159

Jacobson, Julius, Valleyrun Farm, Ottsville, Pa.

¶Maple Lane Designer's Alpha	Jr4	63	Nov	1326	58	2791	129
s. Fairlawn Peerless Designer	D. Maple Lane Africander's Libby						
Maple Lane Designer's Gem	Sr2	267	Nov	994	60	11679	622
Maple Lane Designer's Neda	Jr3	244	Nov	926	43	9548	428
¶Maple Lane Frolic's Lila	Jr2	305	Nov	313	18	8543	509
s. Langwater Frolic	D. Maple Lane Designer's Lulu						
¶Maple Lane Frolic's Marilyn	Jr3	106	Nov	982	48	3790	188
¶Maple Lane King's Marilyn	6	171	Nov	994	55	6872	337
¶Maple Lane Steadfast's Lucy	Sr3	295	Nov	628	36	11130	519

Jameson, Arthur C., Jameson Farms, Kingston, N. H. ARHT

¶Runnymede Corsair's Beauty	Sr4	192	Aug	1056	50	8708	371
†Wellscroft Confidence	Jr2	234	Aug	625	29	6939	308

Jameson, Charles F., Jameson Farms, Kingston, N. H. ARHT

¶Archajon Bernice	Jr2	144	Aug	922	41	5392	224
¶Archarjon Edith	Jr2	197	Aug	854	40	4854	286

§Jenner, Henry, Vermilion Grove Farm, Ridge Farm, Ill. ARHT

Kenfleur's Actress Alert	Jr3	362	Dec	411	28	7555	407
Kenfleur's Anna Alert	Jr3	334	Nov	810	41	11759	533
*Kenfleur's Princess Aline	5	236	Dec	985	40	10800	432
*Kenfleur's Punta Alert	5	326	Nov	383	23	12942	618
Kenfleur's Rose Belle Q.	Jr2	365	Nov	252	13	10626	473
s. Kenfleur's Dicta Quad	D. Glengeran Rose Belle 2d						

§Jenner, Henry & Son, Vermilion Grove Farm, Ridge Farm, Ill. ARHT

Rose King's Crescent Star	Jr4	365	Dec	40	2	10845	625
s. Kenfleur's Rose King	D. Manitou's Crescent Star						

Jennings, George & Son, Francene Guernsey Farm, Galloway, Ohio.

†Ad's Beauty	Jr2	202	Nov	502	33	5180	268

§Johnson, Albert, Ilwaco, Wash. ARHT

*†Nilva of Chicona	Sr3	284	Nov	457	27	8597	415

Johnson, Andrew J., Clay Hill Farms, Ravenna, Mich.

Clay Hill Fern	Sr2	122	Nov	805	41	3828	186
Clay Hill Grace	Jr4	334	Nov	450	25	9216	419
Clay Hill Levity	Jr2	303	Nov	798	42	10308	469
Clay Hill Marigold	Jr2	78	Nov	1095	47	2813	116
S. Langwater Valcrest	D. Clay Hill Grace						

§Johnson, Arnie, Chinook, Wash. ARHT

*†Dida of Chicona	Jr4	204	Nov	790	43	7316	359

§Johnson, Bruce A., Chinook, Wash. ARHT

†Neaster of Chicona	Jr2	138	Nov	777	36	4336	175
*Novelty of Chicona	5	289	Nov	714	35	11242	487
Nylon of Chinook	Sr3	65	Nov	791	38	1853	88
S. Chicona Nevin	D. Neralda of Chicona						

Johnson, John E., Gylden Farm, Brandon, Wis.

Gylden Major's Bell	5	62	Nov	1130	49	2375	117
S. Cesor Maxim's Major	D. Johnson's Lane's May Bell						
*Gylden Major's Gertrude	5	102	Nov	900	45	3466	181
S. Cesor Maxim's Major	D. Johnson's Margaret's Gladys						
¶Gylden Sandy's Dora	Sr4	305	Oct	26	1	7237	313
S. Corium Fashion's Sandy	D. Johnson's Ultimas Dora						
Gylden Sandy's Lillian	Sr3	220	Nov	538	26	6873	322

§Jones, Paul M., Mount Ephraim's Farm, Snow Hill, Md. ARHT

†Homestead King's Sallie	5	290	Sept	225	14	9805	485
S. Broadland Coronation King	D. Homestead Leader's Sallie						
*†Homestead Master's Chorine	Jr4	244	Nov	752	44	8452	441
†King's Opal Girl	6	203	Nov	924	48	8329	367
†Sunnyside's Daisy's Beauty	Sr4	141	Nov	911	43	4774	221
Sunnyside's Gay Golden Girl	Sr3	365	June	468	21	12655	555
S. Gay Lad of Sunnyside	D. Royal Gold of Sunnyside						
†Sunnyside's Sandra's Night	Sr3	305	Apr	448	26	8860	436
S. Gay Lad of Sunnyside	D. Minerva Night of Sunnyside						

§Jones, Paul M., Jr., Mount Ephraim's Farm, Snow Hill, Md. ARHT

†Cosquay's Beau Countess	5	178	Nov	861	43	5983	322
Cosquay's Bessie	Sr2	278	Nov	396	21	8050	413
S. Broadland Rose King	D. Cosquay's Golden Belle						
†Cosquay's Rosemel	Sr2	305	Nov	173	10	9009	504
S. Longwood Prince Roamer	D. Beau's Rose of Cosquay						
†Cosquay's Tidy Nelda	Jr3	200	Nov	746	43	6239	347
*†Nancy Bess of Willodale	6	277	Nov	60	3	9018	456
S. Broadwater Pierre	D. Supreme's Foremost Nancy						

§Jones, W. Alton, Cedar Point Farm, Easton, Md. ARHT

*Birthday Gift of Cedar Point	Jr3	190	Nov	521	21	5946	234
†Bright Blossom of Cedar Point	Jr2	110	Nov	812	39	3208	157
†Countess Anna of Cedar Point	Sr2	136	Nov	924	40	4619	197
*†Crusader's Daznie	Sr3	213	Nov	969	44	8574	400
*†Crusader's Golden Pride	Sr4	305	Nov	40	2	7862	372
S. Broadland Crusader	D. Maxy's Golden Rose Beauty						
*†Crusader's Josephine	5	305	Nov	388	19	9403	452
S. Broadland Crusader	D. Inverness Queen Josephine						
*†Crusader's Nellie Rose	5	254	Nov	936	41	11157	474
*†Dazzler's Blossom	5	73	Nov	1274	61	3048	160
S. Blakeford Dazzler	D. Lucerne's Nannie						
*†Great Hopes Rosie	5	56	Nov	1111	49	2044	90
S. Bright Lad's Regulus	D. Camp Discharge Lil						
†Great Hopes Roxy	Sr3	114	Nov	916	40	4104	159
*†Great Hopes Royalty	5	209	Nov	882	41	8085	351
*†Hope of Cedar Point	Sr3	222	Nov	522	22	7048	312
†Joyous Lassie of Cedar Point	Jr2	147	Nov	848	36	4548	190
*†Paymaster's Pearl Blossom	Sr3	207	Nov	705	33	6992	335
†Rena's Star of Cedar Point	Sr2	144	Nov	765	36	4213	192
†Sadie Alice of Cedar Point	Sr2	204	Nov	753	35	5993	265
†Star Lady of Cedar Point	Jr2	62	Nov	859	36	1694	73
S. Bright Lad's Regulus	D. Crusader's Fair Lady						
†Victoria of Cedar Point	Jr2	65	Nov	888	39	1856	83
S. Bright Lad's Regulus	D. Fritzlyn Victory						
*†Victory's Gift of Cedar Point	Sr2	210	Nov	805	36	7297	310

Jones, William L., Llan Fair Farms, Pine Grove, Pa. ARHT

Algara of Fairview	Sr3	359	Dec	1055	57	17130	762
Blue Mist Foremost Angelica	Jr4	359	Dec	678	45	12223	632
¶Chapman's Royal Annie	9	153	Dec	1192	65	6381	310
*Coldspring's Hardwick's Bertha	7	116	Dec	1111	57	4574	211
Coldspring's Hardwick's Blubel	Jr4	101	Dec	1161	66	4141	204
Coldspring's Romulus Julip	Sr2	230	Dec	689	37	6694	315
Contender's Marie of Lakeside	5	337	Dec	568	34	13284	612
Foremost Acme's Kedoria	Jr3	115	Dec	1162	56	4534	203
*Foremost Poppie	7	313	Dec	1196	65	14538	662
Foremost Royal's Julietta	Jr2	262	Dec	990	55	9603	494
Goodleigh Romulus Seba	Jr2	363	Dec	826	42	11611	530
Honey Brook Penna. Airie	Jr2	64	Dec	906	45	1923	83
S. Langwater Pennsylvanian	D. Pharaoh's Airie of Honey Brook						
Honey Brook Penna. Dawn	Jr2	80	Dec	784	43	2084	98
S. Langwater Pennsylvanian	D. Pharaoh's Mabel of Honey Brook						
Maxim's Gotina	6	171	Dec	1033	59	6321	332
*Maxim's Ladarfield	Jr4	92	Dec	946	60	3051	163
S. Quail Roost Prince Maxim	D. Lonicera Ladarfield						
Rex's Beverly of Mt. Ararat	Sr3	337	Dec	568	36	12667	642
Villageside Rosa	5	236	Dec	930	55	9008	466

§Karst, Fred E., Lark Haven, Huntington, Ind. ARHT

†River View Ester	6	69	Nov	1163	62	2738	137
S. Boulder Hill's Dewey	D. Pride of Crooked Branch						

Kaufman, Oliver M., Coraopolis, Pa.

Wethersfield Kezia	Sr4	303	Nov	770	44	10152	511

§Kennel, A. M., Honey Brook Manor Farms, Honey Brook, Pa. ARHT

†Brookmead's Gladness	Jr3	267	Jan	558	30	6631	326
†Brookmead's Royal Blue Bonnet	Sr4	272	Jan	392	17	7116	328
†Craftsman June of Honey Brook	Jr4	214	Jan	306	13	4313	183
†Eden F. Trinket	Jr2	90	Jan	687	36	2138	104
S. McDonald Farms Fort	D. Lily Trink of Eden						
†Elouise of Brinton Farm	6	305	Jan	67	3	7827	398
S. Florham Yeoman	D. Louise of Brinton Farm						
*†Fairlawn Carol	7	275	Jan	600	24	9992	416
†Flying Hill Royal Display	Jr4	305	Jan	558	38	7740	470
S. Flying Hill Prince Royal	D. Flying Hill Country Style						
†Frederica of Brinton Farm	7	276	Jan	671	32	8765	396
†Honey Brook's Beauty Pearl	Jr2	231	Jan	524	29	4944	273
†Honey Brook's Beauty Rose	Sr2	206	Jan	262	14	3030	149
†Honey Brook's Hope	6	271	Jan	399	22	7719	379
†McDonald Farms Evette	6	184	Jan	225	8	4327	188
*†Pharaoh's Bride of Honey Brook	6	141	Jan	668	32	3675	172
†Silver Forest Quandra	Jr3	305	Jan	197	12	7458	378
S. Foremost Crown Prince	D. Foremost Quandra						

§Kenney Brothers, Kenholme Ranch, Winton, Calif.

*†Holmwood's Honey-belle	Jr4	200	Dec	636	37	7361	337
*†Holmwood's Honey Rose	Sr4	191	Dec	757	39	6581	303
*†Holmwood's Princess Angela	Jr4	233	Dec	542	31	7925	376
*†Holmwood's Princess Charm	Jr4	174	Dec	985	52	7129	348
S. Happyholme Rosebud's Prince	D. Maywood's Chubby						
†Lehmar Princess Bell of Sheehy	6	216	Dec	1163	60	9745	450
†Lehmar Princess Golden	6	220	Dec	672	42	7667	393
*†Lehmar Valiant's Chorus Girl	9	219	Dec	803	36	7681	302
*†Lehmar Valiant's Peggy	8	199	Dec	912	44	9277	410
*†Lehmar Walke's Cassie	8	218	Dec	896	48	8489	383

Kent, William R. & Associates, Gayoso Farms, Horn Lake, Miss.

Crusader's Molina	Jr3	187	Nov	846	35	5899	257
Endean Meadow Rue	Jr4	240	Nov	657	37	8156	404
Flat Brook Her Virtue	Jr2	149	Nov	783	41	4291	208
*Gayoso Gabriel's Maiden	5	365	Sept	43	2	14836	647
S. Gabriel's Supreme	D. Actor's Neshoba Maiden						
Hillside Lady Lila	Jr3	96	Nov	837	48	2879	148
Kilalla Gabriel's Hope	Sr2	147	Nov	794	45	4152	201
Majesty Scarlett's Rosa	Sr2	365	Sept	444	31	9700	475
S. Butler Island Majesty Scarlett	D. Flower's Rose						
Neshoba Gabriel's Flowergirl	Sr4	270	Nov	688	32	11107	487
Sterlingold Carol	Jr2	289	Nov	857	45	10635	475

§Kerner, L. C., Kerner Farms, Ligonier, Ind. ARHT

†Kerner Farms Jane	Jr2	286	Nov	585	32	7886	369
†Kerner Farms Marcia	Sr2	183	Nov	662	37	5097	260
†Kerner Farms Theresa	Jr2	108	Nov	567	27	2310	109
†Kerner Farms Virginia	Sr2	34	Nov	746	33	821	37
S. Pine Manor Tribute	D. Lockshore Wendy's Ethel						

Kingen, Darius, Kingendale Guernsey Farm, Muncie, Ind. ARHT

*†Lone Elm Tink	5	210	Nov	650	31	6016	280
†Princess' Betty Violet	5	293	Nov	740	38	11455	589
*†Select's Sensation	6	219	Nov	606	32	6349	308
*†Starr Farm Primrose	Jr3	226	Nov	716	40	7613	376
*†Sunnydale Sevene	5	305	Nov	12		10326	460
S. Franchester Scimeter	D. Fanny's Joy						
*†Ver-Lo-Lew Mickey	5	305	Nov	158	8	12312	613
S. Gayoso Southern Count	D. Kanova of Birch Herd						

§Kingen, Darius & Son, Kingendale Guernsey Farm, Muncie, Ind. ARHT

*Lone Elm Belle	Sr2	140	Nov	819	40	4422	198
Lone Elm Tinkabelle	Jr2	136	Nov	761	40	3566	161

§Kipp, Hubert P., Lone Acres Farm, North Prairie, Wis. ARHT

†Lone Acres Buttergirl	Jr2	239	Nov	502	29	5858	284
†Lone Acres Laura	Jr2	60	Nov	1060	42	2082	82
S. Adelmer's Sargon Exalter	D. Lone Acres Lisetta						
†Lone Acres Rosette	Jr2	305	Nov	169	10	6325	301
S. Adelmer's Sargon Exalter	D. Lone Acres Rosine						

§Kipp, LeRoy T., Lone Acres Farm, North Prairie, Wis. ARHT

†Lone Acres Gem	Jr2	99	Nov	663	30	2537	113
S. Adelmer's Sargon Exalter	D. Lone Acres Goldie						

Kitchel, D. E., Kitchel-mere, Alta Loma, Texas.

¶Max's Pearl of Sartartia	Jr2	266	Nov	913	53	8322	404

§Kleinhans, Joseph B., Dr. Kleinhans Farm, Herbster, Wis. ARHT

†Boulder Bridge Ritzie	Jr2	206	Dec	844	39	5863	256
†Troutwater Salome of Dr. K.	Sr2	103	Dec	759	38	2607	121
†Troutwater Sarah of Dr. K.	Jr3	122	Dec	636	32	2824	131
†Troutwater Semona of Dr. K.	Jr2	302	Dec	598	29	7746	304
*†Valor's Melanie	Jr4	159	Dec	507	21	3669	148

§Kline, Earl E., Mason-Dixon Line Farm, Hagerstown, Md. ARHT

†Dell of Mason Dixon Line	Sr4	111	Nov	1227	54	4820	207
Ellen of Mason Dixon Line	Sr3	365	Oct	202	13	11042	639
S. Milkmaid's Gold Bond	D. Eleanor of Mason Dixon Line						
†Fern of Mason Dixon Line	5	305	Oct	85	4	10086	488
S. Major's Master of Blue Ridge	D. Fanny of Mason Dixon Line						
†Patie of Mason Dixon Line	6	266	Nov	726	36	8086	373
Star of Mason Dixon Line	Sr3	365	Nov	504	25	13265	637
S. Milkmaid's Gold Bond	D. Sady of Mason Dixon Line						

Kneece, John B., Clear View Farm, Chesterfield, S. C.

*Croasdaile's Valor's Actress	8	229	Nov	860	59	8116	433
Dollie May's Red Bird	7	259	Nov	1126	53	12022	542
Raymost Betty of Long View	11	300	Nov	580	30	10695	492
¶Sunshine's Lucky Dian	Jr2	222	Nov	816	45	6749	335

Koch, Frank A., Long Meadows Farm, Cincinnati, Ohio.

†Goldmead Rosalie	Jr2	156	Jan	747	30	3839	158
Ringgold Begonia	Sr2	275	Dec	893	36	9977	421

§Kramer, C. J. & Pease, Delorn, Keystone, Ind. ARHT

†Churngold Goldie	Jr3	281	Nov	211	12	7472	353
S. Valor's C. Champion	D. Legend's Valiant Goldie						
†Gay Boy's Queen Rose	Jr3	55	Nov	1343	63	2432	112
S. Marilea Gay Boy's Ike	D. Rose of Marie						
†Kramer Farms Alice	Jr2	176	Nov	631	31	4756	223
*†Kramer Farms Carol	Sr2	99	Nov	1186	55	4297	204
†Kramer Farms Connie	Jr2	145	Nov	637	25	3996	162
†Kramer Farms Darlene	Jr2	94	Nov	789	35	2625	109
†Kramer Farms Dolly	Jr3	57	Nov	1109	49	2185	95
S. McDonald Farms Fresco	D. Dimple B. of Edorah						
†Kramer Farms Hope	Jr2	83	Nov	942	38	2681	110
†Kramer Farms Penny	Jr2	83	Nov	727	37	2066	94

*†Kramer Farms Sunny Ann Jr4 243 Nov 594 27 9168 370
*†Kramer's Foremost Jr4 305 Nov 293 16 13570 594
s. Foremost Philosopher D. Dimple B. of Edorah
†Rexx Bob's Lucille Jr3 292 Nov 270 12 7293 329
s. Golden Grange Rexx Bob D. Prince Charming's Lillie

Krannert, H. C., Normandy Farm, New Augusta, Ind.
Coronation Cologne Jr3 122 Nov 917 51 4248 217
s. Fra-Mar Coronation Noble D. Coronation Fragrance
Coronation Diana Jr3 365 Oct 488 26 11612 573
s. Coronation Levity Prince D. Franchester Noble Daisy
Coronation Marietta Jr2 314 Nov 821 37 10169 467
Groton House Crystella Sr3 90 Nov 1603 63 5065 207
s. Fra-Mar Coronation Noble D. Coronation Crystella
Normandy Gilly Jr3 351 Nov 972 52 12782 650
Normandy Jean Jr2 52 Nov 1189 47 2001 80
s. Normandy Levity King D. Normandy Jeanette
*Normandy Levity Gem Sr4 341 Nov 746 50 12542 700
Normandy Romona Jr2 210 Nov 876 43 7492 341
Normandy Sheba Jr3 224 Nov 944 50 8523 420
Normandy Yvette Jr4 152 Nov 996 48 6223 296

§Kuhn, Charles W., Tumaples Farm, Basil, Ohio. ARHT
†Belle Vernon Gallant Vail 5 239 Nov 502 23 8716 394
*†Tumaples Kay Jr4 265 Nov 447 28 7000 393
†Tumaples Royal Carola Jr2 184 Nov 376 22 4288 196
†Tumaples Royal Charmaine Jr2 252 Nov 340 19 5079 247
†Tumaples Royal Doreen Jr2 303 Nov 208 15 5102 294
†Tumaples Royal Lillian Jr2 255 Nov 340 20 5579 276

Lakemont Dairy, Incorporated, Winter Park, Fla. ARHT
Crawfordale Vanity Alice 8 75 Oct 902 45 2174 108
Dinsmore Queen Edna Jr3 57 Oct 911 41 1643 70
s. Ruayne King's Majesty D. Golden Bell's Edna
Kimbrough's Pricilla Jr3 161 Oct 648 30 3857 184
Lakemont Anthony's Belle Sr2 143 Oct 629 32 3106 160
Lakemont Anthony's Dorothea Sr2 163 Oct 803 39 4172 188
Lakemont Anthony's Gem Sr3 123 Oct 635 27 2580 122
¶Lakemont Anthony's Ruby Jr2 151 Oct 695 31 3594 157
s. Riegeldale McK. Anthony D. Indian River Majesty Darling
Lakemont Maxim's Alix Jr2 290 Oct 757 38 8639 404
Lakemont Maxim's Maggie Jr2 352 Oct 493 31 7329 385
Lakemont Valiant Annabelle Jr2 362 Oct 505 24 8294 393
Lakemont Valiant Beauty Jr2 69 Nov 722 34 1563 72
Lakemont Valiant Laurie Jr2 284 Oct 577 30 5600 297
¶Rosalind's Peggy Jr3 132 Oct 703 38 3070 152
¶Sunshine's Maxim Mamie 5 107 Oct 1090 51 3846 181
Valmost's Victoria Sr3 56 Sept 869 39 1592 70
s. Klondike Valmost D. Ferdinand's Lady Victoria

§Lakewood Farm, Malcolm J. Boyle, Trustee, Mundelein, Ill.
*†Cesor Penwyn's Fancy Sr4 303 Nov 226 12 7347 347
†Lakewood Dainty Jr2 181 Nov 674 38 4906 244
†Lakewood Desire Sr2 303 Nov 612 34 8321 386
†Lakewood Devotion Jr2 189 Nov 463 22 4402 195
†Lakewood Elite Jr2 149 Nov 795 38 4839 217

Lampert, Harry, Meredith Farm, Topsfield, Mass.
¶Meredith Sunshine Jr2 365 Nov 287 21 9523 519
s. Meredith Pioneer D. Meredith Liberty

§Lane, Allan Browning, Spencer's Landing Farm, Centerville, Md. ARHT
†Spencer's Landing Constance Jr2 302 Sept 26 1 7600 355
s. Blakeford Constant D. Spencer's Landing Euterpe

Lang, Charles G., Langvalley Farm, Glenarm, Md.
*Langvalley Fancy Value 6 128 Nov 1356 71 6219 299
s. Broadland Border Prince D. Violet's Fancy of Madrey Farm
Langvalley Meadowlark Jr3 127 Nov 1135 52 5155 219
¶Langvalley Pickle Puss Jr4 128 Nov 1371 70 5899 299
s. Langwater Meadow King D. Sailor Boy's Belle
Langvalley Prince's Lady 6 279 Nov 593 31 8913 433
Langvalley Skylark Sr2 75 Nov 1047 44 2770 112
s. Langwater Meadow King D. Blossom's Bright Skylla
*¶Langvalley Sonia Sr3 254 Nov 1190 62 11433 550
¶Riegeldale King's Babette Jr3 205 Nov 809 48 6953 370

§Law, Clinton J., Lawguern Farm, Mankato, Minn.
†Lawguern May Diamond Sr3 191 Nov 603 34 5985 298
*†Lawguern May Ideal Sr3 262 Nov 334 16 6411 308
†Lawguern Relodamille Sr2 305 Nov 104 5 7486 342
s. Birchfield Reliable D. Lawguern Monodamsel
†Lawguern Relodil Sr4 117 Nov 648 30 3241 135
*†Lawguern Valdame Jr3 172 Aug 507 20 4297 184
†Lawguern Valdeal Sr2 88 Nov 977 40 2961 120
s. Lawguern Steadfast D. Lawguern Relodeal
†Lawguern Valodeal Jr2 305 Oct 595 24 9254 369
s. Lawguern Steadfast D. Le Hillier Monodeal

Layman, Oren H., Maple Shade Farm, Hillsboro, Ohio. ARHT
Buddy's June Mae Jr2 225 June 641 27 6199 273
¶Lee Joyce Jr2 302 June 472 22 6446 313
s. Pride's Osage Buddy D. Maple Shade Sandra Lee
Maple Shade Damsel Dean Jr4 365 June 497 23 12597 631
s. Gurn-Z-Gold Dandy D. Gurn-Z-Gold Damsel
Marie Joy Jr2 365 July 123 6 9238 407
s. Pride's Osage Buddy D. Guern-Z-Gold Marie
Molly Dea Jr2 342 June 455 26 6935 372
s. Pride's Osage Buddy D. Gurn-Z-Gold Molly
¶Welcome In Chumette Jr2 305 June 509 23 8595 358
s. Langwater Chum D. Welcome-In Lovely

§Laymon, Laura H., Woodside Farm, Gambier, Ohio.
Brookdale E. May Jr4 171 Nov 761 42 5608 251
Eric's Darling of Brookdale 5 183 Nov 655 38 5651 276
*Ruby Bell of Woodside 5 106 Nov 549 31 2560 136

§Laymon, Luther, Woodside Farm, Gambier, Ohio.
Woodside Monaca Jr2 102 Nov 745 37 3263 157

§Leffler, Henry, Manor Lodge Farms, Marion, Ind. ARHT
*†Fountaine Periwinkle 5 139 Nov 892 48 5494 240
*Golden Grange Vann 5 325 Nov 598 28 12461 564
†Hoosierland Manor's Queen May Jr2 138 Nov 768 44 4327 219
*Kenfleur's Quad Miss 8 334 Nov 691 35 13768 607

Lou of Elmgrove Farm 5 250 Nov 479 19 8806 336

Leonard, W. H., Jr., Twenty Four Karat Farms, Salisbury, N. C. ARHT
Bellringer's Mary Jane Jr2 202 Dec 743 42 5946 280
Bonnie's Melody Maid Jr3 195 Dec 742 42 6276 275
Cedarock Judy Sr2 70 Dec 766 35 1793 73
s. Mobjack Laddie D. Klondike Karoline
Cedarock Ringtail's Connie Jr2 103 Dec 730 38 2746 120
*†Clear Springs' Maxim Gana 5 137 Dec 658 32 3960 178
Constructor's Daisy 8 153 Dec 608 36 3843 184
Forest Hills Farm Hilda Sr4 84 Dec 945 42 2748 125
*Haywood Galan 5 214 Dec 817 48 7247 351
Klondike Lady Slipper Jr2 214 Dec 590 35 5812 289
McNaughton's Bluette Jr3 101 Dec 782 40 2942 139
Ringtail of Collie Conquest 6 103 Dec 622 31 2511 112

§Le Patourel, Frank, La Ramee, West Grove, Pa. ARHT
†Bulwark's Nancy of Maulton 5 177 Nov 661 32 5947 270
†Ellen Polaris of Maulton 5 69 Nov 1408 56 3320 138
s. Maulton Lodestar D. Lena Benedict of Maulton
†Fanny Bulwark of Maulton 5 200 Nov 1001 43 9127 388
†Francesca Dunkirk of Maulton Jr4 69 Nov 851 46 2071 107
s. Maulton Dunkirk D. Francesca Pilgrim of Maulton
†Gem Remus of Maulton 5 205 Nov 904 40 8376 359
†Joy Remus of Maulton 6 205 Nov 906 43 8635 403
†La Ramee Joyous Jr3 69 Nov 1000 49 2417 122
s. Maxie's Ferdinand D. Joy Remus of Maulton
†La Ramee Ramona Jr2 205 Nov 710 36 5586 264
†Nancy Clonmell of Maulton 5 80 Nov 1069 51 2935 142
s. Maulton Clonmell D. Nancy Star Pearl of Maulton
†Pilgrim's Lena of Maulton Sr4 205 Nov 984 50 8667 413
†Ramee Victor Merry Sr3 128 Nov 993 50 4616 228

§Lesh, Mark G., Mrs. & Sieberns, Edwin, Mr. & Mrs., Alfacrest Farm, Huntington, Ind. ARHT
Alfacrest's A. C. Gardenia Jr2 213 Nov 883 42 8117 364

Lindsay, Willard J., Massillon, Ohio.
Maxine of Spreading Elm Sr2 214 Nov 1034 47 8464 387

§Little, Lowell, "the little farm," Fort Collins, Colo. ARHT
†Sunshine Val's Bell Sr4 82 Nov 976 49 2840 127
s. Charms Valor D. Maybelle of Rockies View

§Logan, John P., Elmdale Farm, Lafayette, Ind. ARHT
†Elmdale King's Pensive Jr3 118 Nov 590 24 3062 142
s. Kenfleur's King Ted D. Elmdale Princess Pat

§Logan, Paul S., Elmdale Farm, Lafayette, Ind. ARHT
†Elmdale Carn. Bubbles 7 232 Nov 855 41 7886 358
†Elmdale King's Promise Jr2 124 Nov 709 32 3163 141
*†Elmdale Linda Lou 8 141 Nov 818 39 5453 240

§Logan, Wilbert R., Elmdale Farm, Lafayette, Ind. ARHT
†Elmdale Alert Lela Jr4 185 Nov 749 37 6048 280
†Elmdale King's Lala Sr3 105 Nov 769 36 3240 152

§Low, G. W., Millcreek Farm, Marysville, Ohio. ARHT
Lookwell L. Butterfly Jr2 365 Nov 65 4 10157 543
s. Langwater Lookwell D. Buttercup of Floral Drive
*Louise of Tall Pine 8 357 Nov 247 13 13100 573
s. Maradea Traveller D. Rose of Tall Pine
†Millcreek's Ramona Jr2 305 Nov 133 8 6076 313
s. Welcome-In-Royal D. Fairview's Alma
†Millcreek's Reva Jr2 296 Dec 438 26 6193 329
†Millcreek's Ronda Sr2 106 Dec 734 35 2678 122
s. Welcome-In-Royal D. Millcreek's Blanche
†Millcreek's Rosella Sr2 305 Nov 57 2 8407 362
s. Welcome-In-Royal D. Millcreek's Blanche
†Millcreek's Rose Marie Jr2 258 Dec 539 28 6461 296
Millcreek's Susanna Sr3 365 Nov 17 7973 389
s. Welcome-In-Royal D. Millcreek's Sequel Sue
†Rock Creek Madonna Sr2 73 Dec 783 40 1709 84
s. Rock Creek Royal D. Rock Creek Queen Mary

Lykes, F. E., Milton Farms, Arden, N. C. ARHT
*†Milton Farms Lark Sr4 157 Oct 697 35 5196 266
*†Milton Farms Lilian Sr4 207 Dec 647 33 6461 338
†Milton Farms Lucky Girl Jr4 305 Dec 525 29 8238 398
s. Clear Springs' Maxim King D. Carolina Girl of Milton Lodge
†Milton Farms Mae Sr3 160 Dec 740 41 4690 240
*†Milton Farms Mary Sr3 262 Dec 609 38 8613 421
†Milton Farms Natalia Sr2 292 Dec 759 41 8635 436
†Milton Farms Nightingale Sr2 275 Dec 616 32 7164 359
†Milton Farms Nita Sr2 247 Dec 725 35 6890 333
†Milton Farms Nola Sr2 281 Dec 536 24 7490 347
†Milton Farms Nonabell Jr2 278 Dec 825 47 8895 407
†Milton Farms Nora Sr2 270 Dec 609 41 6816 318
Milton Farms North Star Jr2 282 Dec 716 36 7728 359
†Milton Farms Opal Jr2 163 Dec 751 35 4344 192

Lyon, Chester A., Antietam Farm, Waynesboro, Pa. ARHT
*Antietam Amethyst Sr3 365 Oct 254 13 11798 541
s. Langwater Vagabond D. Antietam Gem
¶Antietam Janita Sr3 166 Nov 1026 47 6589 300
Antietam Jeannie Jr2 173 Nov 1043 51 6542 278
Antietam Joyce Sr2 138 Nov 1043 48 4981 218
Antietam Lucy Jr2 47 Nov 1392 51 2066 74
s. Antietam Vagabond D. Bright Lad's Poundstock
Antietam Morning-glory Jr2 244 Nov 747 31 8466 366
*Antietam Rose Marie Jr4 88 Nov 1418 71 4370 205
s. Langwater Vagabond D. Hardwick's Frances Rose
Antietam Ruth Jr2 180 Nov 832 57 5382 315
*Antietam Sonye Jr4 137 Nov 1336 59 6863 301
Antietam Sunflower Jr2 355 Nov 825 39 13499 576
Antietam Susan Jr2 166 Nov 869 49 5649 288
Antietam Trustful Jr2 365 Oct 368 25 14430 752
s. Foremost Gold Bond D. Antietam Faith
*Mulhocaway Quality G. Jr4 229 Nov 967 56 9329 424

§Lyon, Wilmer R., Junction City, Oregon. ARHT
*†Prairie Bloom Fifi Jr3 128 Nov 799 45 3811 217
s. McKenzie Meadow Ferdinand D. Prairie Bloom Ella

Mack, Simon, Crockery Vale Farms, Nunica, Mich. ARHT

Crockery Vale Dot	Sr3	86	Nov	1002	50	3086	148
Crockeryvale Mack's Dotty May	Jr4	80	Nov	1106	47	3000	129
Crockeryvale Mack's Marlene	Jr4	99	Nov	893	36	3311	139
Crockeryvale Mack's Susie	Sr3	286	Nov	882	41	10246	461
Maple Lawn Wild Rose	Sr4	247	Nov	1143	50	11572	463

Maisel, Robert, Est., Brookside Farms, Freehold, N. J.

Brookside Rocherie	Jr2	365	June	343	19	7638	413
S. Fairlawn H. Educator	D. Woodlands Rocherie						
†Brookside's Royal Cleopatra	Jr2	236	Aug	601	31	5829	281
†Brookside Sun Shine	Jr2	271	Aug	646	31	7064	319
†Darling of Brookside	Jr2	30	Aug	572	28		
S. Gwynllan Peer	D. Renee of Far-View						
King's Red Rose of Brookside	Jr2	255	Aug	522	34	5084	282
†Lady Audry of Brookside	Jr2	241	Aug	610	32	5183	279
†Lady Diane of Brookside	Jr2	69	Sept	451	24	1525	77
S. Fairlawn H. Eastern King	D. Fairlawn L. Fanny						
*†Vanor's Carefree	6	305	Nov	77	3	9049	377
S. Vanor's Farmer in The Dell	D. Vanor's Blondie						

§Malley, J. F., Indigo Hill Farm, Somersworth, N. H. ARHT

*Foremost Rillipa	5	275	Nov	350	21	8017	382
*†Foremost Rilma	6	174	Nov	586	32	5051	235
*†Foremost Rosebud	5	305	Nov	75	4	6787	311
S. Foremost Majestic	D. Foremost Primrose						
*†Haven Indigo Duchess	6	209	Nov	520	31	5106	276
*†Indigo Hill Lassie	Jr4	248	Nov	599	32	7560	345
*†Indigo Hill Pansy	Jr4	101	Nov	638	28	2702	120
†Jack's Foremost Princess	Jr2	128	Nov	800	37	3919	178
†Jack's Lady	Jr3	68	Nov	979	38	2263	88
S. Gayhead's His Pride	D. Ultra's Gardenia of Haven Hill						
†Jack's Lou of Indigo Hill	Jr2	303	Nov	322	20	5833	295
†Jack's Topsy	Jr2	89	Nov	1144	44	3313	130
*†Royal's Dora of Haven Hill	6	140	Nov	555	31	3132	159
*†Ultra's Lu of Haven Hill	6	275	Nov	418	25	7502	395

§Mangas, Stanley, Stanruth Farm, Union City, Ind. ARHT

†Stanruth Nancy	Jr2	205	Nov	496	30	4924	207
†Stanruth Sapphire	Jr2	232	Nov	598	37	6684	338
*†Stanruth Sue	5	275	Nov	507	29	8395	448
*†Stanruth Sylvia	5	270	Nov	666	33	9814	435

§Marchal, Raymond, Rayeva, Houston, Ohio. ARHT

†Goldie of Corner View	Jr3	170	Nov	657	38	4522	243
†Wanda's Fern of Sunnyside	Jr3	153	Nov	629	33	3869	214

Marshall, Donnell, Laurel Locks Farms, Pottstown, Pa.

Admiral's Jolly Lass	Jr4	344	Nov	724	41	13275	672
Fairhaven Queen Merry	11	250	Nov	636	32	7486	327
Laurel Locks Corrode	5	275	Nov	547	30	8121	434
Laurel Locks Dorothy	Sr4	348	Nov	357	20	9123	487
Laurel Locks Dracaena	Sr4	211	Nov	808	36	7836	359
Laurel Locks Eiletta	Jr4	242	Nov	727	38	8057	381
Laurel Locks Ernita	Sr3	212	Nov	714	39	6247	296
Laurel Locks Fable	Jr2	255	Nov	722	34	7638	349
Laurel Locks Factor	Jr2	275	Nov	725	41	8585	451
Laurel Locks Florabelle	Jr2	254	Nov	718	35	7748	348
Laurel Locks Francella	Jr2	365	Nov	300	14	10166	469
S. Laurel Locks Valleywood	D. Pet Lassie						
Laurel Locks Generous	Jr2	228	Nov	738	36	6723	304

Martin, Bert W., Lakeholm Farms, Mount Vernon, Ohio.

Argilla C. Palotterie	Sr4	248	Nov	536	29	7273	345
S. Argilla Caesar	D. Argilla Philotterie						
Audacity's Bird	Jr2	191	Nov	664	34	5577	252
Audacity's Redoubtable Dora	Sr2	212	Nov	696	37	6708	335
Audacity Sunnycrest Faith	Sr2	218	Nov	696	37	6645	312
*¶Kathaliane of Maple Lawn Herd	7	305	Nov	760	34	14125	604
S. Raemelton Golden Olaf	D. Magnesia of Maple Lawn Herd						
Redoubtable Sunnyview Helena	Sr2	311	Oct	102	5	5937	302
S. Franchester Redoubtable	D. Sunnyview Helena						
Shellmar Alda Bendemere Acres	5	318	Nov	255	15	7862	388
Shellmar Bernice Redoubtable	Jr4	214	Nov	672	34	7224	352
Shellmar Bird Redoubtable	5	249	Nov	370	18	7331	382
Shellmar Dolly Audacity	Sr3	365	Oct	183	9	9895	498
S. Brian Boru Audacity	D. Sunnycrest Rosalee						
Shellmar Julia Redoubtable	5	241	Nov	340	20	7736	408

§Martin, Frank L., Pee Dee Guernsey Farm, Mullins, S. C.

†Clyburn Butterfat Delight	Sr3	233	Nov	488	28	5948	312
Clyburn Emory's Tulip	Jr3	175	Nov	641	40	5284	283
*†Kneece Beauty	7	197	Nov	675	31	7121	317
†Maxim Brilliant Dot	Jr3	205	Nov	579	35	6836	367
†Sylvia of Pee Dee Farms	Jr2	111	Nov	553	30	2754	143
Traxler's Ideal Frances	Jr2	170	Nov	474	27	3508	164

Martin, Ross, Starr Farms, Elkhart, Ind. ARHT

Bluebelle of Sylvan Glade	Jr2	40	Nov	1166	52	1525	68
S. Homestead of Mt. Pleasant	D. Donnabella of Sylvan Glade						
Bonnie of Sylvan Glade	Jr2	365	Nov	298	19	10117	551
S. Homestead of Mt. Pleasant	D. Lulubelle of Sylvan Glade						
*†Donnabella of Sylvan Glade	6	27	Oct	755	33		
S. Tony of Sylvan Glade	D. Aster of the Valley						
*Dotty of Sylvan Glade	Sr3	241	Nov	507	31	6210	337
*†Gardian's Goldie	5	239	Nov	682	35	7862	380
*†Jessie of Sylvan Glade	5	254	Nov	606	32	8369	411
*†Loma Supreme's Florence	Sr4	153	Nov	709	32	4519	201
†Lulubelle of Sylvan Glade	5	46	Nov	807	42	1373	71
S. Baron of Mt. Pleasant	D. Donnabella of Sylvan Glade						
†Maizie of Sylvan Glade	Sr2	305	Nov	17		8096	412
S. Homestead of Mt. Pleasant	D. Sandra of Sylvan Glade						
*Missaukee Lively Lassie	6	357	Nov	842	52	16280	913
*Missaukee Norma Rose	5	354	Nov	348	20	9789	501
*Missaukee Pansy's Lida	6	266	Nov	1105	56	12775	586
*Missaukee Queen Elizabeth	6	365	Nov	307	16	16373	814
S. Ox Bow Eunice's King	D. Missaukee Circe's Circe						
*†Starr Farm Bertha	Jr4	183	Nov	487	28	4717	248
Starr Farm Beth	Sr4	275	Nov	510	32	6959	414
†Starr Farm Dolly D.	Jr2	280	Nov	79	3	4712	214
S. Ovilea Alexander	D. Clay Hill Merry Diana						
*†Starr Farm Flower	Jr3	40	Nov	959	42	1284	58
S. Ovilea Alexander	D. Loma Itchen's Fern Flower						
Starr Farm Miss Barbara	Sr2	87	Nov	1097	54	3422	150
Starr Farm Miss Billie	Jr2	122	Nov	747	42	3352	180
Starr Farm Miss Neva	Jr2	195	Nov	938	46	7228	370
Starr Farm Miss Rae	Jr2	365	Nov	18	1	11279	579
S. Langwater Monopoly	D. Starr Farm Rosette						
Starr Farm Miss Susie	Jr2	61	Nov	1251	50	2591	99
S. Langwater Monoply	D. Clay Hill Merry Shirley						
Starr Farm Miss Vanity	Jr2	151	Nov	608	30	3904	177
†Starr Farm Prudence	Jr3	91	Nov	881	43	3014	141
†Starr Farm Red Jean	Jr2	179	Nov	732	33	5738	247
*Starr Farm Rowena	Jr3	303	Nov	429	23	7559	378
*†Starr Farm Sandria	Jr4	178	Nov	774	38	6238	296
†Starr Farm Victoria	Sr4	57	Nov	1130	62	2103	113
S. Alexander's Zenus	D. Missaukee Queen Elizabeth						

§McAfee, Ernest & Lindstrand, Harry, McAfee Farms, Bluffton, Ind. ARHT

*†Bonnie B. of Mcafee Farms	Jr4	175	Nov	709	33	5941	266
†Collinwood Carmen	Jr2	137	Nov	726	37	3854	184
*†Dot of McAfee Farms	5	260	Nov	399	22	9657	468
*†Hilda Lavelle of McAfee Farms	Jr3	282	Nov	322	18	6966	314
*†Hilda of McAfee Farms	6	242	Nov	767	34	10410	412
†McAfee Farms Foremost Concerto	Jr2	305	Nov	355	16	10154	402
S. Foremost Bandmaster	D. Lavelle's Joan of McAfee Farms						
†McAfee Farms Foremost Melody	Jr2	209	Nov	767	34	6651	271
†McAfee Farms Foremost Prelude	Jr2	196	Nov	766	34	6092	252
†McAfee Farms Foremost Stardust	Jr2	207	Nov	680	32	5670	242
*†Norol's Foremost Aertess	Sr2	185	Nov	663	31	5268	227
*†Paulette of McAfee Farms	Jr4	153	Nov	1080	57	7168	325
*†Pauline of McAfee Farms	6	305	Nov	169	9	10439	447
S. Pink Monarch of McAfee Farms, Alegra of McAfee Farms							
*†Phoebe of McAfee Farms	Jr4	255	Nov	386	16	8251	329
†Ver-Lo-Lew Alice	Jr2	120	Nov	990	41	4071	155

McCall, C. S., Appin Farm, Bennettsville, S. C.

Appin Queen Dolly	Sr3	314	Nov	550	41	7869	426
Appin's Nona	5	314	Nov	710	39	11218	542
Appin's Ofern	5	91	Nov	883	54	2927	168
S. Argilla Forecaster	D. Appin's Fern						
Appin's Olga	5	313	Nov	744	43	12254	583
Appin's Quartz	Sr2	180	Nov	724	43	5163	260
S. Appin's High Boy	D. Appin's Holly						
Appin's Questa	Jr3	176	Nov	564	35	4823	245
Appin's Rosalie	Jr2	157	Nov	641	34	4528	212
S. Appin's Main Stay	D. Appin's Iva						

§McCall, T. C., Riverside Farms, Gibson City, Ill. ARHT

*Peggy of Quadruple Oaks	8	264	Nov	435	23	7061	385

§McCall, T. C., Mr. & Mrs., Riverside Farms, Gibson City, Ill. ARHT

*Argyll's Jennie Marie	5	263	Nov	279	10	5615	227
*Eagle Valley's Ruthie	6	127	Nov	675	34	3304	157
*Iva of High View	5	72	Nov	335	13	1013	41
S. Gene Actor's Ideal	D. Rosie of Cream Ridge						
*Maxine of Rosewood	5	93	Nov	699	27	2379	112
*Raemelton Triumph Desire	5	69	Nov	783	37	2059	94
S. Raemelton Sunny Triumph	D. Raemelton Royal Desire						
Riverside's Babs	Jr2	197	Nov	408	19	3609	178

§McCauley, Doris A., Green Bottom Farms, Hagerstown, Md. ARHT

*†Thatch Meadow Tilly	6	205	Nov	720	34	7023	325

§McCauley, Jane, Green Bottom Farms, Hagerstown, Md. ARHT

Vagabond's Norean Ginger	Jr3	105	Nov	699	36	2899	144

§McCauley, Ralph A., Green Bottom Farms, Hagerstown, Md. ARHT

*Fox-deceived Slogan's Marie	6	169	Nov	810	42	6618	341
*†Fox-deceived Vagabond's Maria	Jr4	241	Nov	627	29	7864	373
†Silver Barn Lady Love	Sr3	256	Oct	132	8	5513	279
S. Ambassador of Silver Barn	D. Valleywood Steadfast Lady						
†Vagabond's Norean Noro	Sr2	70	Nov	789	29	1837	77
Vagabond's Radiance	Jr2	178	Nov	400	18	2897	138

§McCauley, Ralph A. & Sons, Green Bottom Farms, Hagerstown, Md. ARHT

†Madge's Vagabond's Marie	Jr2	54	Nov	675	30	1255	56
S. Madge's Vagabond	D. Fox-deceived Slogan's Marie						

McCoy, J. W., Osborne Hill Farm, West Chester, Pa.

Goose Valley Amy	Sr3	193	Nov	784	46	6878	333
*Ratcliffe Manor Chloe	5	329	Nov	745	43	12080	643
*Ratcliffe Manor Flo	7	255	Nov	825	47	9008	431
S. Jewell's Cathedral King	D. Delhaven Eileen						
Ratcliffe Manor Jade	Sr2	365	Nov	207	9	11712	508
S. Jewell's Cathedral King	D. Jessie of Ratcliffe						
Ratcliffe Manor Kay	5	218	Nov	820	50	8124	448
Ratcliffe Manor Marcella	Sr2	260	Nov	797	43	7849	385
Ratcliffe Manor Roberta	Sr4	254	Nov	802	47	8677	436
Ratcliffe Manor Rosemary	Jr3	289	Nov	807	44	9768	484
Ratcliffe Manor Ruth	Jr2	295	Nov	645	37	9402	469

McCrary, J. P., Rosewood Dairy Farm, Asheville, N. C.

Itchen Lass of Rosewood Farm	8	239	Dec	644	27	9375	410
Kolene of Rosewood Farm	6	342	Dec	834	38	13215	570
Maiden of Rosewood Farm	Jr3	157	Nov	783	47	5050	255
†Queenette of Rosewood Farm	Jr4	138	Dec	928	48	4875	224
S. Giencairne's Champion	D. Queen of Pisgah View						

McFarland, Sam B., Robin Roost Farms, Lebanon, Tenn. ARHT

Rose of Shoal's Creek Farm	Sr2	273	Nov	821	49	9599	507

McKerrow, George & Sons Company, McKerrow Farm, Pewaukee, Wis. ARHT

†Chief's Anette	Jr3	161	Nov	513	24	3121	145
†Chief's Garbo	Sr2	83	Nov	842	34	2453	103
S. Cesor Penwyn's Chief	D. Valor's Gracie						
†Gallant's Alertness	Jr2	222	Nov	369	25	3735	227
†Gallant's Antoinette	Jr2	209	Nov	576	28	5418	284
*†Gallant's Genevieve	Jr3	232	Nov	487	30	5122	293
*General's Aster	Jr4	226	Nov	613	32	7804	384
†General's Dianna	Jr2	77	Nov	604	28	1673	81
S. Admiral General	D. General's Dawn						
*†General's Dotty	Sr4	291	Nov	474	27	7848	387
†General's Melba	Sr2	153	Nov	495	25	2767	135
†General's Melinda	Jr3	255	Nov	415	23	7216	395
*†General's Queenie	9	210	Nov	704	36	7170	348
*†Observer's Hester	Sr3	302	Nov	197	8	7320	358

*†Observer's Mary Bell Sr3 265 Nov 121 7 6077 283
*†Valor's Isabella 5 42 Oct 1124 44 1526 61
s. Pinewood's Foremost D. Bell Buoy's Queen
*†Valor's Sunbeam Jr4 255 Nov 538 27 7129 339

McKerrow, Helen J., McKerrow Farm, Pewaukee, Wis. ARHT
*†General's Rosalie 5 305 Oct 13 8052 346
s. Admiral General D. McKerrow's Rose Bud

§McMonigle, T. G., Maxvale Farm, Yelm, Wash. ARHT
†Maxvale's General's Polly Anne Sr2 97 Dec 910 40 3284 139
s. St. Albans Valiant General D. Polly Anne of Maxvale

§McMonigle, William C., Maxvale Farm, Yelm, Wash. ARHT
*†Maxvale's Madam Betty 5 231 Dec 631 24 7749 302

§McMonigle, William J., Maxvale Farm, Yelm, Wash. ARHT
*Betty of Maxvale 18 348 Dec 340 18 10000 434
*†Marjorie of Maxvale 15 172 Dec 745 33 5883 254
*†Maxvale's Dot's Victoria Pearl Jr4 138 Dec 990 47 5083 255
†Maxvale's General's Dot Jr2 218 Dec 502 27 4728 225
†Maxvale's General's Hazel Jr2 263 Dec 477 26 5291 246
*†Maxvale's General's Pat Jr3 95 Dec 851 42 2930 146
s. St. Albans Valiant General D. Princess Pat of Maxvale
†Maxvale's Queen Betty Jr2 290 Nov 344 24 5557 292
†Maxvale's Queen Buttercup Jr2 140 Dec 556 19 3366 153
*†Maxvale's Queen Charlotte 5 70 Dec 1045 58 2426 141
s. Dot's Pride of Maxvale D. Buttercup of Maxvale
*†Maxvale's Queen Edith Sr3 305 Oct 11 8142 423
s. Dot's Pride of Maxvale D. Iris of Maxvale
Maxvale's Queen Forget-me-not Jr2 180 Dec 555 29 3860 177
*†Maxvale's Queen Iris Jr3 107 Dec 723 38 2994 152
s. Dot's Pride of Maxvale D. Iris of Maxvale
*†Maxvale's Wilma 5 234 Dec 473 24 7446 329
*†Princess Pat of Maxvale 9 265 Dec 443 23 8260 356

McNaughton, M. D., McNaughton Farms, Hendersonville, N. C. ARHT
*Caroline of McNaughton Farm 7 320 Nov 1077 52 14261 610
Clear Springs E. P. Kate Jr2 111 Nov 807 49 3346 175
Coker Don's Pet Jr3 247 Nov 1156 59 9566 446
Corsican's Isabell Jr2 90 Nov 1119 53 3472 150
*Evelyn of Marfin Farm 7 226 Nov 1184 53 10056 424
Green Meads Proud Moon Sr3 292 Nov 948 43 10230 438
Jean's Oakhurst Clara Sr4 220 Nov 943 48 8338 385
*Klondike Hermosa Jr4 192 Nov 1061 62 7616 397
*Klondike Holliline Jr4 247 Nov 1196 61 11025 479
McNaughton's Abess Jr3 261 Nov 839 48 8048 406
*McNaughton's Acacia Sr4 336 Nov 1093 54 15186 691
McNaughton's Alma Sr2 219 Nov 1088 53 8533 386
*McNaughton's Celeste Sr3 190 Nov 1324 68 9092 388
McNaughton's Corona Jr2 41 Nov 1266 50 1673 65
s. Langwater Corsican D. McNaughton Farms Azalea
*McNaughton's C. S. B. Aberdeen Jr4 215 Nov 963 61 7574 410
*Midview's Belinda Sr4 365 Nov 167 9 14725 700
s. Raider's Ivanhoe D. Midview's Beulah
*Miview's Myrtle 6 274 Nov 671 35 9146 442

§McVaugh, Frank, Hockessin, Del. ARHT
*†Aggie of Greenacres Jr3 142 Nov 668 30 4154 219
*†Eden Prudence Jr4 278 Nov 234 12 7326 353
*†Peerless Designer's Mitzi Jr4 219 Nov 503 26 6983 356

§McVaugh, John B., Eden Hills Farm, Hockessin, Del. ARHT
*†Craftsman Nancy of Honey Brook 5 305 Sept 11 5691 286
s. Langwater Craftsman D. Nancy of Honey Brook

§McVaugh & Lenderman, Hockessin, Del. ARHT
†Eden Rosa Fenton Jr2 284 Oct 185 10 5080 262
s. McDonald Farms Fenton D. Royal's Rosa of Eden
†O. Redwing Fort Sr2 130 Nov 566 30 2974 157
†Tony Marietta Jr2 109 Nov 668 31 2894 150
†Tony Queen Bess Sr2 88 Nov 783 38 2436 118

§Meinzer, Myron, Fawnfield Farm, Freeport, Ill. ARHT
†Fawnfield Belle Jr2 192 Nov 500 21 4426 176
†Fawnfield Firelight Jr2 283 Nov 411 23 6859 321
†Fawnfield Garnet Sr2 208 Nov 533 25 5467 256
†Fawnfield Inez Sr2 188 Nov 558 22 4475 179
s. Fawnfield Country Lad D. Illinois Friend of Mineral Point
†Fawnfield Nellie Fay Sr2 242 Nov 553 23 6913 287
†Fawnfield Patsy Jr2 209 Nov 488 24 4518 192
†Highland J. E. M.'s Polly Neva Jr2 119 Nov 451 22 2187 113
*Marion's Clara of C. B. Jr3 365 Nov 158 12 8170 462
s. Liberty's Standard D. Iris's Marion of C. B.

§Merrill, W. D. & D. T., Baskerville Farm, Vienna, Va. ARHT
*†Bethany Wistar's Norma Jr4 204 Nov 539 33 5856 272
†Comet's Golden Sister 6 59 Oct 1222 51 2408 99
†Wilgorlan's Peerless Lena Jr3 133 Oct 462 22 2893 128
†Willowmere Charming Jr3 96 Nov 944 50 3483 154
*†Willowmere Cheri Girl 6 159 Nov 830 41 5963 280
†Willowmere St. Linda Sr2 122 Nov 300 17 1687 97

§Miller, Amos C. & Kuns, Harry C., Caswell Farm, Castalia, Ohio. ARHT
†Caswell's Royal Daisietta Jr3 209 Dec 632 33 6262 296
†Caswell's Supreme Loretta Jr2 137 Dec 804 38 3735 174
†Caswell's Supreme Paddy Jr2 211 Dec 525 29 5026 246

§Miller, Amos C. & Kuns, Harry C. & Sons, Caswell Farm, Castalia, Ohio. ARHT
*†Caswell's Fanciful 5 305 Dec 529 22 12158 514
s. Villa-Way Paymaster D. Caswell's Bell
*†Caswell's Matchless Blossom 6 131 Dec 1052 45 4837 215
*†Caswell's Matchless Eleanor 5 115 Dec 1010 44 4199 184
†Caswell's Supreme Anna Jr2 152 Dec 482 26 2976 149
†Caswell's Supreme Rebecca Jr2 172 Dec 643 32 4550 214

§Miller Brothers, Pine Manor, Goshen, Ind. ARHT
†Bi-Nora Sr4 244 Nov 554 25 7607 313
Clarlon Rosette's Wistaria 6 302 Nov 40 1 9617 394
s. Pine Manor Rosette's Butterfat D. Clarlon Whitty
†Dicta Quad's Bountiful Sr4 199 Nov 870 43 7306 337
†Dicta Quad's Iris 5 180 Nov 818 41 6212 279
†Dicta Quad's Jonquil Jr4 195 Nov 784 41 7068 367
*Hambro's Lady Rosemary Jr4 265 Nov 256 12 6478 298
Maxim's Joliette Jr3 313 Nov 570 25 9096 403
†Maxim's Waitress Jr4 180 Nov 896 38 6917 289
†Norquad Lucy 5 165 Nov 640 31 5118 270
†Pine Manor Benefactor's Cora Jr4 285 Nov 664 34 8394 419
†Pine Manor Benefactor's Rose Jr2 183 Nov 885 38 6036 266
†Pine Manor Benefactor's Spot Jr2 143 Nov 488 21 3042 150
†Pine Manor Butterfat Claudia Jr3 199 Nov 600 27 5974 267
†Royal's Africander June Sr3 219 Oct 791 41 7690 361
†Royal's Benefactor Joy Jr3 283 Nov 473 27 7639 364
Spur's Royal Suzette Jr2 310 Nov 670 30 9317 417

§Miller, Minnie W., Thousand Springs Farm, Wendell, Idaho. ARHT
†Bonnie Gay of Idoka Homestead Jr3 230 Dec 696 32 6952 289
*†Janella of Thousand Springs Jr3 258 Dec 554 31 7763 388
†Juliana of Thousand Springs Jr4 173 Dec 494 27 3983 187
†Rosalie of Thousand Springs Jr2 55 Dec 1243 51 2142 91
s. Green Meads Country Squire D. Relsa of Thousand Springs

§Miller, O. M., Manitou Guernsey Farm, Rochester, Ind. ARHT
*†Green Meadow Amber of Manitou 5 113 Sept 907 50 4120 201
Meadow's Amberta of Manitou Jr3 245 Oct 618 35 5818 306
Meadow's Promise of Manitou Jr4 254 Nov 34 2 6815 351
s. Ridglydale's Garbo Martin D. Candor's Promise of Manitou
Meadow's Rose of Manitou Jr3 190 Oct 943 44 7504 330
†Princess Cresmead of Manitou Jr3 245 Oct 648 36 7187 391
†Reflector's Promise of Manitou Jr2 209 Oct 515 28 3782 197

Mims, A. C., Allan Manor Farm, Rocky Mount, N. C. ARHT
†Hinson Rose Marie 6 195 Nov 730 30 6681 280
†Laddie's Queenie Belle Sr3 305 Nov 76 4 7253 325
s. Top's Laddie of Grassy Grove D. Majestic's May Queen
†Lucky's Marg of High View 5 141 Nov 655 31 4183 213
†Maiden of Lone Pine Farm Sr4 275 Nov 694 32 10448 424
†Quail Roost Lucky Fannie Sr4 125 Nov 677 32 3483 166
Quail Roost Max Chene Jr2 97 Nov 820 43 2621 135
Quail Roost Max Clair Jr2 72 Nov 951 42 2148 105
s. Quail Roost Maxim Hotcha D. Quail Roost Illrise
Quail Roost Max Clairise Jr2 107 Nov 913 41 3479 160
†Rose's Maxim's Lana Jr2 146 Nov 498 27 3661 192
†Rose's Maxim's Mabel Jr3 88 Nov 668 33 2256 113
Rose's Maxim's Molly 2d Sr3 365 Nov 213 16 9010 503
s. Rose's Maxim of Hamhurst D. Rose's Maxim's Molly
†Rose's Maxim's Odelia 5 208 Nov 570 33 6563 334
†Rose's Maxim's Rhoda 6 263 Nov 347 20 6848 351
†Tillie Jane of High View Sr4 95 Nov 705 39 2320 111
†Wardhaven Maxim Janice 6 263 Nov 235 17 7726 369
†Windsor Maxim Full Moon Sr4 288 Nov 494 27 8216 413
†Windsor Maxim Jessie 5 131 Nov 472 23 3306 151

§Miner, Charles E., Tomaquag Valley Farm, Ashaway, R. I. ARHT
†Maple Lawn Alice Jr3 111 Dec 757 31 2932 113
†Maple Lawn Evaletta Jr2 46 Dec 1007 42 1470 59
s. Patriot of Ware D. Maple Lawn Estereen
†Maple Lawn Marlene Jr2 282 Dec 814 39 8408 342
s. Hilltop Butterfat Myrl D. Maple Lawn Elaine

§Minnesota, University of, University Farm, St. Paul, Minn. ARHT
†Minnehaha Clipper Bertha Sr2 104 Nov 550 28 2410 115
†Minnehaha Clipper Desire Jr2 162 Nov 454 27 3391 156
†Minnehaha Mariner Alta Jr2 221 Nov 338 13 3593 196
†Minnehaha Rajah Birretta Jr2 236 Nov 323 18 3827 188
†Minnehaha Rajah Dimple Jr2 305 Nov 107 6 6656 299
s. Beechwood Rajah D. Minnehaha Supreme Dimple
†Minnehaha Rajah Fay Jr2 297 Nov 111 5 5857 239
s. Beechwood Rajah D. Mocassin Fay

Mississippi State College, State College, Miss.
Walker Royal Patsy Jr3 365 Dec 392 22 11814 530
s. Flying Horse Royal Piper D. Pearl of King City

Missouri Improvement Company, Sunnymede Farm, Bismarck, Mo.
Greatheart's Pride Bess 6 330 Nov 922 51 13539 676
*Meadow Lodge Rosetta 7 157 Nov 904 49 6057 276
*Sunnymede Chancellor's Gerty Sr4 208 Nov 866 47 7808 383
Sunnymede Laddie's Nola Sr3 303 Nov 569 38 9200 484
Sunnymede Rex's Duchess Jr2 218 Nov 961 46 7644 326
*Sunnymede Rex's Superba Jr3 353 Nov 659 42 12983 662
*Sunnymede Warrior's Lucky 5 362 Nov 830 51 15297 839

Missouri, University of, Columbia, Mo. ARHT
U-Mo Forum Alice Jr3 85 Nov 660 29 2238 97
U-Mo Valor Bess Sr2 59 Nov 1047 44 2091 87
s. St. Albans Valor's Juror D. U-Mo Educator Faithful Helen

Mistr, A. & Sons, Midview Farm, Richmond, Va. ARHT
Midview Gold Seeker's Eve Jr2 365 Oct 867 44 11421 531
s. Midview's Gold Seeker D. Midview's Evangeline
Midview Ivanhoe's Phyllis Jr2 221 Sept 874 48 7045 312
Midview King's Louise Jr3 365 Oct 752 42 11476 561
s. Midview's King D. Midview's W. Louise
Midview Majesty's Helen Sr2 365 Sept 149 8 10633 603
s. Bournedale Golden Majesty D. Midview's Helena
Midview Majesty's Pat Jr3 65 Sept 1127 59 2417 126
s. Bournedale Golden Majesty D. Midview's Pat
Midview Majesty's Pearl Jr2 365 Oct 692 34 11836 587
s. Bournedale Golden Majesty D. Midview's Pearl
*Midview Raider's Doris Sr4 59 Sept 1231 57 2345 109
s. Midview's Golden Raider D. Midview's Dewdrop
*Midview Raymond's Betty Sr3 255 Sept 940 39 9584 415
*Midview Raymond's Marie Jr4 242 Sept 982 46 9652 445
*Midview's W. Lady 7 363 Oct 379 17 10844 544
Midview Willie's Marian Sr3 363 Oct 527 26 9677 462

§Moler, H. K., Cave Hill Farm, Shepherdstown, W. Va. ARHT
†Cave Hill Lou Alice Jr2 61 Nov 641 31 1353 66
s. Marie's Lou of Warren-Winta D. Ivonia's Grand Lady
†Morning Glory's Queenie Jr2 275 Nov 566 34 7279 376

Moore, Charles J., Langmore Farm, Clums Corners, N. Y.
Coronation Dimple Jr3 285 Nov 481 24 9136 404
Hopeful Fair of Langmare Sr2 201 Nov 752 34 6088 258
Langmore Idol Laila Jr2 361 Nov 334 24 7321 416

Langmore Lady Desire	Jr3	343	Nov	656	38	11627	564
Langmore Lady Laila	Sr2	362	Nov	725	35	11486	507

Moore, Charles J. & Helen L., Langmore Farm, Clums Corners, N. Y.

Fern-Wood Patricia Rose	Sr3	345	Oct	661	33	13421	575

§Motley, Helen R. C., Wychmere Farm, Ontario, N. Y. ARHT

*†Wychmere Butterfat Princess Maid	9	71	Sept	1462	64	3338	145
S. Hilltop Butterfat Clair	D. Wychmere Princess Maid						
†Wychmere Climax Katrinka	Jr2	305	Oct	426	23	9785	414
S. Friendship Grand Climax	D. Wychmere Forward Kate						
*†Wychmere Climax Lucinda	5	305	May	120	6	8917	414
S. Friendship Grand Climax	D. Wychmere Lindy Lou						
†Wychmere Dauntless Eleanor	Jr2	305	June	190	8	8012	312
S. McDonald Farms Dauntless	D. Wychmere Forward Royal Elena						
*†Wychmere Dauntless Katydid	Jr4	305	Oct	515	24	9944	418
S. McDonald Farms Dauntless	D. Wychmere Forward Kate						
*†Wychmere Dauntless Lass	Sr4	128	Sept	973	55	5460	263
S. McDonald Farms Dauntless	D. Supreme's Osquay						
†Wychmere Dauntless Marvel	Jr3	365	June	453	23	10989	521
S. McDonald Farms Dauntless	D. Wychmere Climax Mariel						
*†Wychmere Forward Kate	6	305	Sept	310	15	10498	490
S. Foremost Preserver	D. Leader's Golden Kit						
*†Wychmere Joyful	7	365	Sept	636	31	13241	593
S. Hilltop Butterfat Clair	D. Wychmere Ultra Joy						
†Wychmere Joyous	Sr2	305	Aug	164	7	9478	414
S. Wychmere Foremost Suquay	D. Wychmere Joyful						
†Wychmere Margay	Jr2	305	Aug	263	16	7373	397
S. Wychmere Foremost Suquay	D. Wychmere Climax Mariel						
†Wychmere Noble Kittoline	Jr2	247	Sept	726	37	6776	311
†Wychmere Noble Lassquay	Jr2	172	July	816	38	5099	214
†Wychmere Noble Symbol	Jr2	37	May	987	47	1138	54
S. Wychmere Dauntless Nobleman	D. Wychmere Dauntless Sibyle						
*†Wychmere Princess Maida	5	218	Sept	701	36	8244	383

§Moulton, Arthur S., Middale Guernsey Dairy, Ridgefield, Wash. ARHT

*†Grandee's Bubbles of Middale	Sr3	305	Oct	126	7	7282	369
S. Wey Acres Honesty Grandee	D. Bonnie of Shady Spring						
†Oregon's Diane	Jr3	210	Aug	731	38	6513	352
S. Oregon's Regent	D. Middale Douglasiene						

§Moulton, George A., Middale Guernsey Dairy, Ridgefield, Wash. ARHT

†Grandee's Queenie of Middale	Sr2	298	Nov	568	33	8513	419
S. Wey Acres Honesty Grandee	D. Louise's Queen of Wandamere						

Mountain Experiment Station, Waynesville, N. C.

Arden Maxim Betsy	Sr2	266	Nov	445	25	6149	296
Clear Springs' M. K. Helen	Sr2	334	Nov	420	24	8067	407
Sky Brook Raymost's Hope	Jr2	180	Nov	563	29	4687	214

§Mullenix, C. William, Cedar Crest Farm, Woodbine, Iowa. ARHT

†Cedar Crest's Golden Marilyn	Jr2	153	Nov	544	27	3810	177

§Mullenix, D. Dale, Cedar Crest Farm, Woodbine, Iowa. ARHT

*†Cedar Crest's Golden Harriett	5	61	Nov	1213	67	2376	119
S. Sunset Golden Field Marshal	D. Cedar Crest's Fame						

Mullenix, J. W., Cedar Crest Farm, Woodbine, Iowa. ARHT

*†Angy of Lucerne	6	61	Nov	1170	62	2523	133
S. Edna's Pearl of Iowanola	D. Judy of Lucerne						
†Cedar Crest Reflector's Mable	Jr2	67	Nov	768	34	1879	84
S. Kenfleur's Reflector Q.	D. Cedar Crest's Golden Helga						
†Cedar Crest Reflector's Marion	Jr2	80	Nov	862	40	2414	104
S. Kenfleur's Reflector Q.	D. Cedar Crest's Dream						
*†Cedar Crest's Celeste	11	207	Nov	530	32	6106	290
*†Cedar Crest's Golden Leah	Sr2	64	Nov	822	43	1901	93
S. Sunset Golden Field Marshal	D. Angy of Lucerne						
Cedar Crest's Golden Lively	Jr2	365	Oct	68	4	6402	330
S. Sunset Golden Field Marshal	D. Cedar Crest's Dairymaid						
*†Cedar Crest's Golden Lora	Jr3	55	Nov	955	43	1830	82
S. Sunset Golden Field Marshal	D. Cedar Crest's Slogan's Irene						
*†Cedar Crest's Slogan's Ila	Sr4	78	Nov	938	41	2725	108
S. Sunset Golden Slogan	D. Cedar Crest's Golden Greta						
*†Cedar Crest's Slogan's Iola	Jr4	170	Nov	759	31	5525	217
*†Cedar Crest's Slogan's Iona	Sr4	105	Nov	977	39	3894	145
*†Cedar Crest's Slogan's Irene	5	65	Nov	1101	55	2442	114
S. Sunset Golden Slogan	D. Cedar Crest's Fancy						

§Muller, Erwin, Troutmere Guernsey Farm, La Honda, Calif. ARHT

Sonoma Marigonless	Jr2	334	Nov	468	26	7310	364
†Troutmere Darling Girl	Jr3	251	Nov	630	28	6801	310
†Troutmere Lilac	Jr3	256	Nov	568	32	6189	306
*†Troutmere Sandra	Jr4	206	Nov	581	34	5800	316
†Troutmere Twinkle	Jr3	214	Nov	633	34	4953	253

§Muller, Joe P., Jo-Be Farm, Omaha, Nebr. ARHT

Cherub's Fay of Cloie Fork	8	365	Oct	86	5	8964	464
S. Cimmaron's Itchen Noble	D. Cherub's Nancy of Cloie Fork						
*†Daffydill's Beauty 3d	Sr4	129	Nov	952	47	4525	216
†Edgewater Lady	Sr3	128	Nov	848	46	4181	229
*†Edgewater Royal Pat	6	156	Nov	959	45	6400	267
*†Edgewater Royal Selma	5	131	Nov	1053	48	5107	214
*†Edgewater Star's Betty	8	61	Nov	1330	63	2669	128
S. Skyline Rising Star	D. Prince's Betsy of Edgewater						
*†Edgewater Star's Noma	7	89	Nov	1271	61	4121	194
S. Skyline Rising Star	D. Yeksahurst Raider's Naomi						
†Edgewater Toreador's Nance	Jr4	125	Nov	868	46	4109	208
Edgewater Toreador's Nola	Sr3	207	Nov	752	43	6509	345
†Nook-Dale Anita	Jr2	207	Nov	816	36	6488	262
†Ruby of Jo-Be	Jr2	176	Nov	881	41	5408	231
*Skyline Crusader's Wanda	Jr3	365	Nov	388	22	11130	600
S. Skyline Crusader	D. Sally Rand of Home Farm						
*†Skyline Generous	8	300	Nov	779	43	10814	529
†Violet's Superb Melody	Jr2	207	Nov	744	43	6559	333
Whitebreast Della	7	251	Nov	718	44	9170	488
*†White Creek May	Sr2	224	Nov	822	43	7579	361
*†White Creek Stella	Jr3	219	Nov	656	44	6756	372

§Mullin, J. Paul, Lakewood Farm, Newark, Del. ARHT

†Beechwoods' Golden Glean	8	138	Nov	602	34	3937	209
†Fair Field Ivy Victoria	Jr2	178	Nov	487	29	4220	207
S. Bournedale Sensation's Victor	D. Fair Field Ivy Janet						
†Fashion of Pickering Valley	6	305	Nov	170	10	10529	497
S. Longwood Governor	D. Forever's Fashion						
†Lakewood Farm Connie Ann	Jr3	275	Nov	560	30	7152	357
†Lakewood Fashionable Jane	Jr2	267	Nov	406	25	6451	328
†Reveller's Springtime	6	305	Nov	152	8	9017	410
S. Langwater Reveller	D. Royelen's Springtime						

§Murray, Edgar, South-Ray Farm, Plymouth, Ind. ARHT

*Lula's Yule	8	299	Nov	592	36	8748	480
†Yule's Jewel	5	102	Nov	765	46	3221	168

§Myers, L. C., Myersmead Farm, Lapaz, Ind. ARHT

*†Jill of Walnut Drive	Jr4	297	Nov	435	26	9151	427
†Myersmead's Actor's Bess	Jr2	80	Nov	646	37	1877	100
S. Actor of Myersmead	D. Myersmead's Beauty						
*†Myersmead's Charity	Jr4	305	Nov	99	7	8339	441
S. Jerry of Myersmead	D. Bertha of Myersmead						
†Myersmead's Daisy	Sr2	294	Nov	533	40	9509	512
*†Myersmead's Lulu	Jr3	290	Nov	476	31	7708	422
*†Myersmead's Prudence	Sr3	101	Nov	899	46	3424	174

§Myers, Robert E., Myersmead Farm, Lapaz, Ind. ARHT

Myersmead's Rosetta	Sr2	213	Nov	689	37	6665	296
*†Myersmead's Violet	Jr4	305	Nov	398	25	9936	512
S. Wilber of Myersmead	D. Gay of Myersmead						

Myers, W. C., Union Grove, N. C.

Midview Master's Lucerne	Jr2	365	Nov	307	18	10568	531
S. Bournedale S. Masterpiece	D. Midview's Lucerne						

§Myrin, H. A. W., Kimberton Farms, Phoenixville, Pa. ARHT

†Auchmedden's Pilot's Doris	Jr3	92	Oct	402	22	1570	67
†C. F.'s Justa Queen	Jr2	147	Nov	578	32	3337	159
†Constantina's Fanny	Sr3	98	Nov	881	36	3197	136
†Daisy of Kimberton	Jr2	88	Nov	644	30	2053	97
*†Deershorn Amy	Sr4	87	Nov	982	46	3174	154
†Emma's Beatrice	Sr2	61	Nov	883	39	1882	87
S. Bryncoed Peter's Equal	D. Sonsie Emma						
†Flavia of Soleil	7	54	Nov	889	37	1601	73
S. Top Royal's Rex	D. Clovelly's Lena						
†Hardwick's Galva	Jr2	135	Nov	499	24	2670	132
†Hope's Arya	Sr3	125	Nov	467	21	2506	128
†Langvalley Lady Bug	Sr3	59	Nov	1126	52	2225	103
S. Langvalley Eyebright Gentleman	D. Langvalley Prince's Lady						
†Liseter Thea	Jr3	123	Nov	759	40	3821	177
†Maplewood's Opal	Jr2	53	Nov	656	31	1154	56
S. Coldspring's Beauty's Plato	D. Maplewood's Golden Rose						
†Moonbeam's Hope of Honey Brook	Jr3	83	Nov	913	42	2842	127
†Myrna of Kimberton	Jr2	82	Nov	540	28	1583	79
†Polly of Soleil	Jr4	97	Nov	859	41	3014	137
†Prince's May of Spring Grove	Jr3	87	Nov	1035	41	3365	143
†P. V. Betty	Jr3	71	Nov	883	38	2143	87
S. Sheik's P. V. Anthony	D. Sheik's P. V. Bessie						
†Quintinia's Bonnet	Jr3	65	Nov	1081	49	2456	118
S. Bryncoed Peter's Equal	D. Longstoon Quintinia						
†Sappho's Beauty	Sr2	45	Nov	609	34	945	50
S. Bryncoed Peter's Equal	D. Broadwater Sappho						
†Sonia of Soleil	Sr2	66	Nov	560	27	1351	66
S. Top Royal's Rex	D. Dawn of Soleil						
†Sunny's L. H. Cheily	7	115	Nov	725	34	3120	139
†Sylvia's Cecile	Sr2	67	Nov	825	42	2080	110
S. Bryncoed Peter's Equal	D. Broadwater Sylvia						
†Vanor's Dandy	Jr3	58	Nov	772	37	1550	84
S. White Hale's Doc	D. Vanor's Home Talent						
†Vanor's Star Dust	Jr4	71	Nov	1090	48	2771	129
S. White Hale's Doc	D. Vanor's Home Talent						
†Willow Bend's Angeline	Jr2	87	Nov	731	30	2195	92

§Nail, Louis, Naifair Farm, Jerseyville, Ill. ARHT

†Emma of The Meadows	6	304	Dec	331	14	10123	420
†Geraldine's Gaiety of Pine Grove	7	234	Dec	616	27	7087	300
S. Mound City Dauntless	D. Grangemead Geraldine						
†Geraldine's Grace of Pine Grove	8	282	Dec	667	31	9018	401
Grandee's Eva of Hi-Worth	6	309	Oct	256	13	8818	412
S. Langwater Grandee	D. Wey Acres Donald's Eva						
†Hiworth Premier's Ada	Jr3	260	Oct	636	36	8223	367
†Hi-worth Premier's Iris	Jr3	279	Dec	470	23	10052	422
Hiworth Premier's Lucrest	Jr2	361	Dec	790	37	10138	462
†Hiworth Premier's Quince	Jr3	282	Nov	346	20	7483	346
†Hi-worth Vanmere's Charlotte	Sr4	204	Sept	783	41	7320	337
†Imperial's Sally	6	165	July	735	34	4675	209
S. Imperial of Oronoko	D. Sequel Jean of Craigland						
*†Lakewood Contentment	Sr3	250	Oct	162	9	5886	288
S. Coronation Prince Steadfast	D. Normandy Matchless Queen						
†Naifair Grant's Charmaine	Jr2	198	Dec	622	31	5017	230
†Naifair Premier's Janet	Jr2	305	Dec	311	17	6988	316
S. Grandee's Premier of Hiworth	D. Orbit's Jennie of Village View						
†Naifair Premier's Kathyrn	Jr2	305	Dec	388	20	8211	352
S. Grandee's Premier of Hiworth	D. Radom's Katy						
†Orbit's Jennie of Village View	10	290	Oct	285	15	7877	352
S. Corium Proud Lane's Orbit	D. Noble's Jennie of Village View						

§Nelson, J. L., Cedar Drive Farm, Wichita, Kans. ARHT

†Ellen's Eva of C. D.	Sr2	80	Dec	838	43	2287	114
S. Meadow Lodge King's Baron	D. Fannie's Ellen of C. D.						
†Fairy Fe's Beta	Jr4	301	Oct	481	24	10075	494

Newlin, Russell K., Maple Wood Farm, Crawfordsville, Ind. ARHT

¶Arspring's Minnie's Welcome	Jr3	286	Nov	960	52	11980	539
†Carolyn's Affra	Sr4	118	Nov	1289	56	5557	245
†Carolyn's Lyday	5	233	Nov	399	21	6965	336
†Miller's Arlene	Sr4	183	Nov	790	39	6568	304
†Miller's Bethleen	Sr4	205	Nov	584	36	6709	336
†Miller's Crocus	5	242	Nov	684	44	8051	489

§Newton, J. R., "Deer Lick" Farm, Cape Vincent, N. Y. ARHT

†Deer-Lick Clara Bell	Jr2	303	Nov	433	25	7937	377
*†Deer-Lick Mable	Jr4	113	Nov	763	40	3476	161
*†Douglaston Maharani Dhar	Sr3	305	Nov	112	6	7654	407
S. Douglaston His Royal Highness	D. Deer-Lick Ethel						
*†Douglaston Princess Sophia	9	105	Nov	987	55	3939	231

§Nickerson, W. J., Windyhill Farm, Wayzata, Minn.

*†Highcroft Rosemarie	Sr4	305	Nov	424	30	8812	477
S. Highcroft Matchmaker Cherub	D. Highcroft Rosemary						
†Highland Place Jacinta	Jr2	193	Nov	519	20	4367	183

Niedner, William, Rosewald Farm, Hillsborough, N. H. ARHT

*Brooklandwood Merry Belle	Jr2	350	Nov	728	40	10457	561
*¶Gayhead's Her Jewel	Jr4	122	Nov	1083	59	4835	243
s. Coronation Herald	D. Gayhead's Jill						
*†Langwater Dorcas	6	283	Nov	372	17	7746	356
*Rosewald Charming Foxy	5	146	Nov	1282	60	6730	320
Rosewald Daisy's Felice	Sr2	300	Nov	887	39	10561	463
Rosewald Morning Glory	Jr2	202	Nov	933	43	6952	318
Rosewald Naomi's Nixie	Jr2	275	Nov	572	32	7109	361
¶Rosewald Norma's Delora	Jr3	158	Nov	1186	55	7249	362
Rosewald Ramona	Sr3	70	Nov	1172	45	2611	102
s. Langwater Darius	D. Blakeford Honora						
*Rosewald Tulip	Sr3	212	Nov	953	48	7863	400

§Nixon, Kenneth G., Maple Leaf Guernsey Farm, Mansfield, Ohio. ARHT

*†Maple Leaf's Charming Pamelia	Sr4	171	Nov	764	32	5908	251
†Maple Leaf's Charming Peony	Sr3	67	Nov	917	46	2311	114
s. Maple Leaf's Pilgrim Progress	D. Maple Leaf's Fawn's Daisy						
*†Maple Leaf's Charming Portia	Jr3	305	Nov	17	1	7565	362
s. Maple Leaf's Pilgrim Progress	D. Maple Leaf's Daffodil's Pride						
†Maple Leaf's Charming Precious	Jr2	65	Nov	671	26	1512	61
s. Maple Leaf's Pilgrim Progress	D. Maple Leaf's Pilgrim Poinsetta						
†Maple Leaf's Taurine Trisha	Jr2	182	Nov	556	24	4188	176
†Maple Leaf's Taurine Tulip	Jr2	137	Nov	640	27	3618	146

§Nixon, Kenneth G. & Gorman, J. C., Maple Leaf Guernsey Farm, Mansfield, Ohio. ARHT

†Gayoso Levity Grace	Jr3	102	Nov	594	28	2407	107
s. Argilla Caesar	D. Great Hill's Kathagay						

§Nixon, Ray, Est., Maple Leaf Guernsey Farm, Mansfield, Ohio. ARHT

*†Maple Leaf's Charming Pauline	Jr4	161	Nov	641	33	4547	220
†Maple Leaf's Charming Penny	Sr2	58	Nov	717	36	1417	69
s. Maple Leaf's Pilgrim Progress	D. Maple Leaf's Golden Charm						

North Carolina State College of Agriculture, Raleigh, N. C. ARHT

Carolina Rose Girl	Sr2	52	Nov	795	36	1351	59
s. N. C. State Rosewood	D. Carolina Show Girl 2d						
*Carolina Show Girl 3d	Sr3	49	Oct	1260	57	1918	87
s. Quail Roost Prince Jethro	D. Carolina Show Girl						
*N. C. State Renia	Sr4	365	Oct	502	21	16746	716
s. Rowan of W. S. R.	D. Klondike Virginia						
Uneda Blue Bell	Jr4	80	Nov	1188	57	3053	140

O'Connor, Charles P., Applebrook Farms, Malvern, Pa. ARHT

Clora's Point Lady Sylvia	Sr2	94	Dec	1242	62	3734	177
Clora's Point Lovely Damsel	Sr2	309	Dec	927	47	9464	417
Clora's Point Myrtle	Jr2	72	Dec	1202	67	2650	133
s. Coronation Potentate	D. Thirlstane Lovely Lass						
Clora's Point Princess Sunray	Jr3	198	Dec	766	46	6129	327
Clora's Point Remembrance	Sr3	58	Dec	1262	57	2024	97
s. Coronation Potentate	D. Gay Folly's Monitress						
Clora's Point Twinkle Delight	Sr2	315	Dec	862	43	10320	450
Fairlawn L. Gift	Sr3	365	Dec	60	4	11205	612
s. Coronation Leader	D. Fairlawn Peerless Desire						
Fairlawn Peerless Goldenrod	Sr3	346	Dec	935	49	14030	635
¶Fairlawn Peerless Hermosa	Jr2	365	Dec	561	25	12849	543
s. Green Meadow Peerless	D. Coronation Surprise						

Ogle, Harold, Ogledale Farm, Senatobia, Miss. ARHT

Cedric's Golden Queen	10	164	Nov	1009	37	7136	249
Jean's Valentine	6	147	Nov	713	39	4955	249
*Neshoba's Miss Sunbeam	8	41	Nov	1152	57	1541	74
s. Neshoba Fern's Actor	D. Actor's Neshoba Sunbeam						
Potts Foremost Lute	Jr3	45	Nov	1052	54	1563	74
s. Foremost Double M. R. V.	D. Pott's Lute						
Ruth's Neshoba Actress	9	165	Nov	1155	57	8551	338

§Oregon Agricultural College, Astoria, Oregon.

†Tideland Ardith	Sr2	305	Nov	430	28	11214	583
s. Tideland Playmate's Prince	D. Tideland Annette						
†Tideland Belle	Jr2	261	Dec	650	39	6313	329
s. Tideland Illustrious	D. Tideland Primrose Lady						
†Tideland Hedwick	Sr2	305	Dec	790	47	9877	516
s. Tideland Porter	D. Tideland Hermoso						
†Tideland Hilda	Jr2	295	Dec	959	44	11229	518
Tideland Honey Dew	Jr2	317	Dec	595	30	7361	343
†Tideland Hopeful Helen	Jr3	279	Dec	562	29	8758	440
†Tideland Marietta	8	305	Nov	144	9	8395	434
s. Chicona Alaska	D. Tideland Mabel Yvette						
Tideland Paulette	Sr4	300	Dec	494	32	8086	463
†Tideland Peach Blossom	Jr2	284	Dec	294	15	4876	254
†Tideland Peggy Ann	Jr3	275	Dec	735	44	9002	464
†Tideland Prissy	6	201	Dec	950	36	7649	298

§Ormston, Frank H., Meadow-Gold Guernsey Farm, Saint Johns, Mich. ARHT

†Meadow-Gold Bonita	Jr2	305	Nov	101	5	5841	311
s. McDonald Farms Gilbert	D. Meadow-Gold Becky						
*†Meadow-Gold Duke's Pauline	8	152	Nov	784	41	5614	262
*†Meadow-Gold Playmate	Jr3	239	Nov	730	36	7706	361
†Meadow-Gold Pruddy Prim	Jr3	118	Nov	749	37	3546	165
*†Meadow-Gold Starleen	5	173	Nov	711	36	6069	262
*Meadow-Gold Wenda	Jr3	323	Nov	587	39	9289	515
*Meadow-Gold Wilma	5	322	Nov	496	32	9490	493

§Ormston, R. Lee, Meadow-Gold Guernsey Farm, Saint Johns, Mich. ARHT

†Meadow-Gold Paula	Jr2	266	Nov	503	27	5822	274
†Playhaven Y. Sunflower	Jr2	271	Nov	374	20	4973	240

§Orr, Linden W., Orange Grove Farm, Santa Paula, Calif. ARHT

†Golden Crock Rowena	5	52	Nov	988	42	1785	74
s. Troutmere Redfield	D. Tulip's Beauty Blossom						
Kerndale Parana's Pansy	5	261	Nov	559	37	6671	375
†Lady X. of Arvin	9	223	Nov	959	36	7833	306
†Orange Grove Etta	Jr3	52	Nov	892	44	1589	83
s. Orange Grove King	D. Rancho Star's Henrietta						
†Orange Grove Lively	5	210	Nov	1208	53	9409	415
*†Rancho Nicasio Commend Yvonne	Sr4	176	Nov	1036	55	6742	320
†Rancho Star's Henrietta	9	257	Nov	655	35	7396	350

§Orth, Michael, Jr., Hillside View Farm, Waukesha, Wis. ARHT

*†Hillside's Philosopher's Marie	Jr3	217	Nov	367	19	6070	291
†Hillside's Primrose Gem	Jr2	82	Nov	747	33	2198	97
s. Blakeford Shogun	D. Valentine's Frankruth						
†Hillside's Rose Girl	Jr2	74	Nov	800	33	2089	94
s. Blakeford Shogun	D. Proud Fawn of Hillside View						
†Hillside's Royal Alsace	Sr2	305	Nov	144	10	4177	252
s. Boulder Bridge Royal Lad	D. Burlingham's Little Alsace						
†Hillside's Royal Beatrix	Jr2	300	Nov	568	28	7744	353
†Hillside's Royal Fawn	Sr2	270	Nov	181	7	6798	306
†Hillside's Royal Queenetta	Sr2	305	Nov	41	2	8439	371
s. Boulder Bridge Royal Lad	D. Valentine's Valley						

Osborne, Florence, Osborne Farms, Canton, N. C. ARHT

Bluette of Garden Creek	Jr2	51	Nov	733	32	1150	51
s. Haywood Blitzen	D. Haywood Blossom						
Haywood Havoline	Jr3	365	Nov	635	32	9644	455
s. Majesty of Garden Creek	D. Haywood Heritage						
Haywood Red Tulip	Sr4	184	Nov	606	29	5236	234

Osborne, Gladys H., Osborne Farms, Canton, N. C. ARHT

¶Venetia of Garden Creek	Jr2	305	Nov	42	2	5832	288
s. Majesty of Garden Creek	D. Verbena of Garden Creek						
Weigela of Garden Creek	Jr2	316	Nov	762	35	9205	394

Osborne, H. Arthur, Osborne Farms, Canton, N. C. ARHT

Dainty of Garden Creek	Jr2	82	Nov	848	40	2307	110
s. Majesty of Garden Creek	D. Dona of Garden Creek						
Fantasy of Garden Creek	Jr2	82	Nov	821	37	2144	98
s. Majesty of Garden Creek	D. Florence of Garden Creek						

§Otten, John, Ottendale Farm, Plymouth, Idaho. ARHT

†Lad's Pansy of Ottendale	Jr2	251	Nov	740	37	7861	383
†Pearl L. of Prestdale	Jr4	180	Nov	565	37	4337	252

§Owen, Dave, Owendale Farm, Mukwonago, Wis. ARHT

Owendale's Carole	Jr2	319	Oct	406	19	5897	275
Owendale's Irene	Jr2	318	Oct	498	27	7872	356
†Owendale's Marilyn	Jr2	305	Oct	552	25	7740	317
s. Green Meads Napoleon	D. Owendale's Verna						
*†Owendale's Menai Queen	8	305	Oct	235	15	9145	489
s. Ward Acres Hyboy	D. Owendale's Mona						
†Owendale's Napoleon's Faith	Jr2	262	Oct	484	24	5534	256

§Owen, K. D., Indian Mound Farm, New Harmony, Ind. ARHT

†Indian Mound's Cherub	Sr3	251	Nov	480	31	5655	367
†Rose Tree Conquest's Bunte	Jr4	85	Nov	950	49	3019	151
†Rose Tree Graceful	Sr3	246	Nov	820	40	9006	381
†Rose Tree Thais	Jr3	110	Nov	1004	47	4105	185
s. Langwater Torreador	D. Rose Tree Fatty						

§P. & M. Rancho, Fresno, Calif. ARHT

†Cameo Lilly Sweetheart	Jr2	305	Nov	816	51	9511	506
s. Cameo Lilly's Developer	D. Nadine of Avalawn						
*†Cameo Singer	Jr4	258	Nov	555	34	9048	427
†Flapper Fanny's Christine	6	205	Nov	907	53	7509	390
†Kerndale Fanny's Kitty	Sr2	205	Nov	649	33	5969	252
†Lucy Mae's Butterfat Queen	Sr4	305	Oct	187	8	10993	452
s. Hilltop Butterfat Count	D. Lucy Mae of Chicona						
†River Glen's Princess	Jr3	230	Nov	631	28	8409	358
†Western Glow Elberta	Jr3	271	Nov	628	37	8070	379
†Western Glow Twinkle	Jr2	214	Nov	550	31	5279	240
s. McDonald Farms Developer	D. Wesclair Twilight						
Western Glow Ultra May	Jr2	303	Nov	490	27	8356	424

Pack, George T., Lauxmont Farms, Wrightsville, Pa. ARHT

Arch Lane Butterfat Judy	Sr2	238	Nov	762	43	7236	361
Aster of Woodside	Sr2	262	Nov	861	42	8844	401
Bethany Lucky Star	Sr2	158	Nov	685	41	4216	232
s. Franchester Shah	D. Bethany Wistar's Lucky						
Bethany Wistar's Marie	Jr2	238	Nov	729	37	6571	318
Corning Parson Pirouette	Jr2	354	Nov	678	38	10702	542
Corning Rex's Hilaria	Sr3	282	Nov	657	35	7659	374
Forge Hill Jan Elsie	Jr2	268	Nov	404	25	4457	245
Goldenobby's Golden Dawn	Sr2	252	Nov	718	40	8257	382
Goldenobby's Maree	Sr2	232	Nov	885	38	8501	354
Goldenobby's Sunset Star	Sr2	247	Nov	845	37	7620	332
Lucky Girl of Woodside	Sr2	248	Nov	827	40	7998	363
*McDonald Farms Glenna	Sr4	152	Nov	676	35	3889	184
Rover of Woodside	Sr2	262	Nov	799	38	7535	354

Palmer, G. W., Robinlawn Dairy Farm, Green Bay, Va.

*Arden Maxim Polly	5	203	Nov	746	43	6828	337
Dora of Oak Range Farm	12	257	Nov	792	43	8396	417
Golden Glow Maxim Susan	Jr2	206	Nov	658	34	5459	254
Midview Majesty's Dido	Sr3	199	Nov	783	40	6966	315
Oak Range Judy	11	237	Nov	761	44	8834	398
Palmer Haven's Ola	Sr4	244	Nov	822	42	8204	409
Palmer Haven's Ophelia	5	214	Nov	338	15	5542	261
Palmer Haven's Pansy	Sr3	244	Nov	402	22	7433	327
Palmer's Ella	6	303	Nov	476	25	9101	412
Palmer's Favorite	6	96	Nov	1213	49	4110	167
Palmer's Flick	5	227	Nov	944	45	9985	426
Palmer's Glennis	Jr4	357	Nov	258	16	10851	594
Palmer's Gwendolyn	Jr4	237	Nov	955	52	9909	485
Palmer's Hale	Jr3	214	Nov	771	44	7357	350
Palmer's Hattie	Jr4	151	Oct	471	24	6322	281
Palmer's Helena	Sr3	157	Nov	844	46	5630	273
Palmer's Ina	Jr3	203	Nov	558	33	5676	267
Palmer's Isla	Sr2	365	Nov	157	10	9575	517
s. Ada's Prince Maxim	D. Palmer's Gracious						
Palmer's Jacquelin	Jr2	206	Nov	703	42	5991	309
Virgie of Mountain View	10	244	Nov	775	38	8949	367

§Parker, Howard J., Hickory Hill Farms, Quakertown, Pa.

†Beckie of The Twin Pines	5	52	Dec	1194	60	1978	98
s. Raemelton King of Twin Pines	D. Milford's Girl of Elm Run						
†Rosalie of The Twin Pines	Jr3	55	Dec	930	36	1724	69
s. Raemelton Darwin	D. Rose Lyn Valerie 2d						
†Twin Lakes Lucy	5	71	Dec	943	39	2335	97
s. Chedco Holliston	D. Lady Lou of Manor Hill						

§Parsons, L. A. & Son, Sonny Acres, Greentown, Ind. ARHT

*Paula Val Maple Place	5	365	Oct	632	30	13342	675
s. Gem's Honour's Boy	D. Longquest Cozy Pauly						

§Parsons, L. A. & Sons, Sonny Acres, Greentown, Ind. ARHT

†Sonny Acre's Myrle Jr2 117 Sept 722 36 3337 150

§Passmore, Pusey, Lynthwaite Farm, Wilmington, Del. ARHT

Reta of Lukehurst 9 277 Dec 263 13 7104 305
Sonja of Lukehurst 8 291 Dec 410 23 8201 400
Spar Hill Clematis 2d Jr2 297 Dec 384 20 6560 354
Spar Hill Petunia Jr2 365 Dec 119 5 10841 467
S. Coronation King's Heir D. Leader's Eiletta Again

Pate, H. M., Trenton, N. J.

Glenburnie Glen's Hilda Sr2 144 Oct 1087 48 5692 234
S. Glenheart D. Glenburnie Hulda
Glenburnie Masher's Harmony Sr3 365 Dec 406 26 11150 572
S. Rosewald Glenburnie Masher D. Glenburnie Harmony
*Glenburnie Presto's Charm Sr3 298 Nov 116 57 13668 621
S. Glenburnie Presto D. Valleywood Charm
Glenburnie Royal's Clara Sr2 129 Dec 958 46 4781 208
S. Coldspring's Hardwick's Royal D. Glenburnie Clover 2d
Glenburnie Royal's Goldy Jr2 365 Dec 561 28 9815 453
S. Coldspring's Hardwick's Royal D. Uwchland Goldy

Pattison, A. T., Est., Pharos Farm, Simsbury, Conn. ARHT

Bates' Agnes 11 278 Nov 439 26 8865 437
S. Bates' Duke of Clearview D. Bates' Shirley Hammond
Border King's Pharos Farina Sr2 355 Oct 8 8583 463
S. Broadland Border King D. Farina of Birch Brae
*†Border King's Pharos Hope Sr3 292 Nov 688 38 10031 517
S. Broadland Border King D. Hoxie of Pharos
†Broad Hill Angela Jr3 305 Oct 304 16 9983 440
S. Hilltop Butterfat Sachem D. Broad Hill Lass
Fireside Beckey Jr4 305 Nov 425 25 10057 479
Gilt of Woodside Sr2 243 Nov 823 43 8814 406
S. McDonald Farms Gold Star D. June Rose of Woodside
*Harmony of Woodside Sr3 365 Oct 174 12 12686 758
S. Fame of Woodside D. Melody of Woodside
Midview Willie's Geranium Jr4 150 Nov 1126 61 6636 324
S. Midview's Willie D. Midview's Goldena
¶Pharos Baron's Dolores Jr2 257 Nov 707 47 8102 444
S. Pharos Ultra Baron D. Pharos Sensation's Dolly
Pharos Baron's Snowflake Sr2 199 Nov 625 38 5892 306
S. Pharos Ultra Baron D. Edgemere Snowdrop
¶Pharos Border King's Cheri Sr4 235 Oct 670 34 7944 378
S. Broadland Border King D. Pharos Cheerio
Pharos Border King's Frostana Sr2 365 Oct 759 46 11853 641
S. Broadland Border King D. Frostilla of Birch Brae
*†Pharos Border King's Frosty 5 305 Nov 738 42 12628 635
S. Broadland Border King D. Frostilla of Birch Brae
Pharos Border King's Holly Jr2 270 Nov 846 51 9629 478
S. Broadland Border King D. Hoxie of Pharos
Pharos Border King's Isabelle Sr3 130 Nov 750 43 4761 249
S. Broadland Border King D. Edgemere Isabelle
Pharos Border King's Ruthie Sr2 244 Nov 771 45 8408 424
S. Broadland Border King D. Nittany Meadows Isabella Ruth
Pharos Cedar's Lindy Jr4 365 Oct 144 9 10095 533
S. Franchester Cedar D. Pharos Farm Linda
Pharos Cedar's Quessie Sr4 231 Nov 476 29 7832 417
S. Franchester Cedar D. Pharos Sensation's Queen
Pharos Coronation Gabrille Jr3 122 Nov 782 45 3947 202
S. Coronation Ferdinand D. Pharos Butterfat Garnet
Pharos Coronation Harriet Jr3 205 Oct 306 17 5453 244
S. Coronation Ferdinand D. Avis Acres Harriet
Pharos Golden Ray Jr2 121 July 1120 52 4548 207
S. Pharos Border King D. Warrior's Golda of Maple Shade
Pharos Graceful Sr4 117 Nov 625 28 2940 136
S. Whitcomb's Noble Masterpiece D. Big Meadow Peveril's Graceful
¶Pharos King's Diana Sr2 272 Nov 291 18 7293 359
S. Thirlstane King Eugene D. Border King's Pharos Diana
Pharos King's Doris Jr3 172 Nov 751 39 6678 310
S. Thirlstane King Eugene D. Pharos Dora
Pharos King's May Lily Jr2 356 Nov 919 54 13798 679
†Pharos King's Prim Jr2 305 Aug 556 33 7245 368
S. Thirlstane King Eugene D. Fra-Mar Primrose
Pharos King's Primrose Sr3 240 Nov 787 50 8486 425
S. Thirlstane King Eugene D. Fra-Mar Primrose
Pharos King's Queenette Jr2 185 Nov 579 37 5283 271
S. Thirlstane King Eugene D. Pharos Sensation Queenie
Sugar of Arrow Farm Sr3 201 Oct 499 23 7183 290
S. Wyebrook Brilliant Duke D. Harlow's Queen of Arrow Farm
†Sunflower of Grand View 5 300 Nov 404 14 8072 316
S. Migmar of Grand View D. Bellflower of Grand View
*Walnut Crest King's Rose Sr3 365 Nov 301 15 12414 606
S. Broadland Border King D. Maple Lane Africander's Eugenie
Warrior's Golda of Maple Shade 5 212 Nov 835 38 9324 396
S. Warrior Lad of Maple Shade D. Golden Ray of Maple Shade
Yokum Mirth 6 174 Oct 1087 51 7120 361
S. Yokum Watchful D. Yokum Glorianna

§Penney, H. R., Penn Villa Farm, Granville, Ohio.

†Foremost Acme's Phronica Jr2 250 Nov 826 42 8510 384
†Madrey Farm Princess Anne Jr2 144 Nov 775 43 4150 201
*†Marlene of Penn Villa Jr3 216 Nov 335 18 5640 276
†Rosewood of Penn Villa Sr2 244 Nov 352 17 6158 288

§Pennsylvania, Trustees of the University of, Bolton Farm, Bristol, Pa. ARHT

†Bolton's Predjudice Jr2 66 Nov 1002 43 2150 89
S. Bolton's Jester D. General's Bride of Bolton
*Cavalier's Serenade of Bolton 7 260 Nov 662 30 10552 468
Cavalier's Sultana of Bolton 5 355 Nov 402 26 10035 508
King's Linda of Bolton Jr2 296 Nov 567 33 7031 371
*†King's Sunbright of Bolton Sr3 100 Nov 984 46 3634 174
King's Sunflower of Bolton Jr2 17 June 484 20
S. Bolton's Sybarite King D. Colonel's Bellflower
Lindy's Daisy May of Bolton Jr2 278 Nov 495 31 5972 325
†Lindy's Fancy of Bolton Sr2 150 Nov 641 31 3559 157
Lindy's Fatima of Bolton Jr2 224 Nov 759 45 5977 280
†Lindy's Janice of Bolton Sr2 253 Nov 643 39 6019 301
Lindy's La Trixie of Bolton Jr2 263 Nov 611 38 6436 343
Lindy's Nattie of Bolton Jr2 241 Nov 689 35 6365 301
Lindy's Valerian of Bolton Jr2 269 Nov 115 6 4211 213
†Rex's Sunbeam of Bolton Sr3 305 Nov 77 4 10655 488
S. Leda's Rex of Bolton D. Bolton's Sunshine
†Starshoot's Della of Bolton Jr2 183 Nov 765 40 4875 227
†Vox Pop's Melodious of Bolton 5 99 Nov 946 48 3340 174

§Perkins, George W., Glynwood Farm, Cold Spring, N. Y. ARHT

†Glynwood's Beach Plum Sr2 153 Nov 518 22 3484 156

Petan Company, San Carlos Dairy, Buellton, Calif. ARHT

*†Bertha of Home Comfort Farm 8 305 Oct 58 3 9787 473
S. Theo-Vale Prestige D. Forest's Home Snow Flake
†Cloverhill Evangeline Sr2 261 Nov 39 1 5754 258
S. Cloverhill Milton D. Cloverhill Lucy's Evaline
†Cloverhill King's Marcella Jr2 115 Nov 1009 46 4174 181
†Cloverhill Louise's Polly Jr3 276 Nov 508 27 6899 317
†Cloverhill Mable's Bernice Jr4 265 Nov 34 1 6109 273
S. Walen's Howdah Admiral D. Cloverhill Mable
†Cloverhill Margaret's Nancy Sr3 282 Nov 56 2 7078 333
S. Wandamere Beulah's Supreme D. Cloverhill Margaret
†Cloverhill Pleasant Surprise Sr2 118 Nov 681 40 3004 150
*†Cloverhill Quince Jr3 287 Nov 608 38 8584 433
†Cloverhill Sharon's Stella Jr3 244 Nov 391 26 4903 269
†Fresno Valor Linda Sr2 209 Nov 761 43 6901 344
†Jandean Bonnie Sr4 82 Nov 1114 50 3187 124
S. Fir Ridge Ultra Monitor D. Blazer's Beauty
*†La Londie of O'Klare 10 177 Nov 553 30 6372 268
†Landslide's Pretty Ruth 8 211 Nov 749 38 8021 370
†San Carlos Carmaleta Sr3 80 Nov 875 43 2520 109
S. San Carlos Gay Lad D. San Carlos Carmen
†San Carlos Dimple Jr2 274 Nov 600 36 7090 345
†San Carlos Dixie Sr2 183 Nov 712 37 4888 230
*†San Carlos Dora 5 305 Nov 308 22 11056 544
S. San Carlos Mark D. Cherub's Pearl's Doris
†San Carlos Dotsy Jr2 100 Nov 779 30 2808 123
†San Carlos Dottie Sr3 78 Oct 633 25 2182 88
†San Carlos Evangeline Jr2 242 Nov 531 32 5524 289
*†San Carlos Evelyn Sr4 305 Nov 94 5 10481 515
S. Gayhead's Monitor D. Emma of Blyth Hurst
*†San Carlos Fashionable Girl 9 297 Nov 163 9 7664 357
†San Carlos Fashionable Maid Jr3 95 Nov 613 37 2312 126
*†San Carlos Florence 5 293 Sept 217 15 8573 456
*†San Carlos Gay Gem 6 214 Nov 400 23 7032 331
†San Carlos Gypsy Queen Jr3 214 Nov 821 39 7059 285
†San Carlos Gypsy Rose Sr2 295 Nov 437 30 7265 368
†San Carlos Indian Maid Sr2 223 Nov 519 35 5544 287
†San Carlos Patty Sr2 144 Nov 758 31 3770 155
*†San Carlos Topsy Turvy Sr4 102 Oct 284 10 4069 157
†Troutmere Valcina Sr2 304 Oct 338 18 7338 381

Peterson, Desiree M., Clover Top Ranch, Newcastle, Calif.

*Clovertop Annette Jr4 246 Nov 482 33 6608 358
Clovertop Antoinette's Honey Jr3 234 Nov 465 24 5723 271
Clovertop Ariel Sr3 200 Nov 705 34 7060 315
S. Sir John of Clover Top D. Troutmere Athalia
*Clovertop Azalea Jr3 305 Nov 240 16 8413 480
S. Rancho Nicasio Roamer's Vernon D. Troutmere Annette's Azalea
*Clovertop Bonny Bell Jr3 347 Nov 456 29 8843 451
Clovertop Chin Chin Sr2 295 Nov 464 23 7127 323
*Clovertop Daphne 8 330 Nov 521 31 10230 448
*Clovertop Ella May Sr4 75 Nov 1866 77 4519 180
S. Sir John of Clover Top D. Troutmere Ecstasy
*Clovertop Escola Jr3 186 Nov 561 36 5988 296
Clovertop Idell Jr2 61 Nov 830 38 1673 80
S. Clovertop Builder D. Clovertop Imelda
Clovertop Marty Jr2 240 Nov 501 25 5561 256
*Clovertop Pearl Sr3 305 Aug 81 4 7196 356
S. Sir John of Clover Top D. Ecstasy's Pride of Clover Top
Clovertop Pepper Jr2 153 Nov 829 40 5443 237
Clovertop Silver Star Sr2 242 Nov 465 27 6136 285
*Clovertop Starlight 5 355 Nov 353 14 10338 431
Clovertop Sunshine Jr2 187 Nov 538 20 4677 174
*Clovertop Tilly 5 365 Nov 101 5 9952 455
S. Sir John of Clover Top D. Clover Top Theda

Pew, Arthur E., Jr., Redding Furnace Farms, Elverson, Pa.

†Blossom's Bright Sally 5 92 Dec 980 46 3002 135
¶Collinda of Twin Oaks Farm 5 195 Dec 1388 62 9952 446
†Patrician's Favor Jr2 92 Dec 900 41 2778 126
†Patrician's Starlet Sr2 164 Dec 779 41 4833 217
†Sergeant's Queenie Jr3 92 Dec 1049 51 3496 163
†Yeoman's Bonita Jr4 130 Dec 969 40 4532 178

Pfaff, C. R., Winston-Salem, N. C.

¶Holliking's Hollibelle Sr3 182 Nov 1130 51 8224 339
¶Uncle Sam's Ramona 5 106 Nov 1116 60 4217 196

§Pillsbury, Arnold D., Rolling Acres Farm, Farmington, Maine. ARHT

†Alida of Maple View Farm Jr4 230 Dec 837 39 7616 350
†Birchtree Miss Betsey Jr2 122 Dec 856 33 3769 169
†Birchtree Miss Doris Jr2 78 Dec 891 40 2294 98
S. Ladderlook Verification D. Linwood Dulcet
†Hidden Acres Lovely Jr4 300 Dec 724 39 10075 510
*†Janet Ledyard Jr4 280 Dec 899 48 9893 468
†Kildare's Etta Sr4 88 Dec 1211 45 3883 153
S. Kildare of Parlin Homestead D. Etta of Parlin Homestead
†Kildare's Madeline Sr4 105 Dec 944 38 3663 164
†Patriot's Queen of L. S. 5 122 Dec 895 37 4115 175

§Pillsbury, John R., Hidden Acres Farm, Farmington, Maine.

†Beguiler of High Hill 6 279 Dec 534 29 8960 383
†Hidden Acres Fashion's Faith Sr4 228 Dec 394 22 6305 327
†High Hill Pauline 6 272 Dec 481 25 8250 349
†High Hill Sunny Girl 5 286 Dec 744 36 9342 40

Pillsbury, John R., Mrs., Hidden Acres Farm, Farmington, Maine.

Argilla Faithful Polly Jr3 365 Dec 93 5 11696 525
S. Alfalfa Farm Philosopher D. Gascon's Faithful
†Wethersfield Kiska Jr3 268 Nov 634 34 7736 351

Pingree, Sumner, Flying Horse Farm, South Hamilton, Mass.

¶Bethany Wistar's Holly Jr2 265 Dec 1184 58 10814 520
*Flying Horse Butterfat Belle 5 365 Nov 459 20 14959 658
S. Hilltop Governor Butterfat D. Hilltop Butterfat Belletta
*Flying Horse Colonel's Belle Sr3 92 Dec 1473 63 4889 201
S. Chedco Colonel D. Flying Horse Butterfat Belle
Flying Horse Master's Ella Jr2 86 Dec 1205 52 3328 142
S. Flying Horse Bandmaster D. Hilltop Butterfat Ella
¶Flying Horse Noble Nerissa Jr2 169 Sept 803 37 5928 280
Flying Horse Patricia's Last Jr2 153 Dec 921 53 5116 256
Flying Horse Select's Ellen Jr2 153 Dec 950 49 5572 279
*Flying Horse Select's Sunset Sr3 289 Dec 845 53 9864 576
¶Forges F. H. Springtime Sr2 305 Oct 926 50 12853 633
S. Flying Horse Promise D. Forges Lady Sequel

Pinkham, Arthur D., High Mowing Farm, Wilmington, Vt. ARHT

¶Corning's Rex's Rita Ann	7	88	Oct	1033	46	3200	134
s. Rex's Master Spartan	D. Imp. Candie's Rita III.						
Foremost Acme's Loyalty	Jr2	184	Oct	643	31	5931	260
Foremost Comet's Ronelda	Sr2	365	Nov	17	1	9226	444
s. Foremost Comet	D. Foremost Ronelda						
*¶Foremost Theodosia	Jr3	305	Aug	23	1	8808	452
s. Foremost Crown Prince	D. Foremost Lucia						

§Pollack, George J., Pine Grove Farms, Binghamton, N. Y. ARHT

†Adjuster's Iris of Pine Grove	Sr2	190	Oct	495	22	4627	205
†Conqueror's Hattie of P. G.	Jr4	174	Oct	667	34	5057	231
*†Demon's Glory of Pine Grove	5	184	Oct	426	25	4380	231
†General's Irma of Pine Grove	Sr2	125	Sept	677	31	3237	150
s. McDonald Farms General	D. McDonald Farms Geneva						
†Hazel of Edgewood Farm 2d	9	162	Oct	918	34	6682	269
†Pine Grove Farms Image	Jr3	26	Sept	622	25		
s. Val's Conqueror of Pine Grove	D. Demon's Fair of Pine Grove						
†Pine Grove Farms Imalee	Sr3	89	Oct	760	30	2566	108
s. McDonald Farms Demonstrator	D. Regal's Emily of Pine Grove						
†Pine Grove Farms Josie	Sr2	59	Oct	666	31	1319	58
s. McDonald Farms Demonstrator	D. Katinka of Pine Grove Farms						
†Rex's Dottie of Pine Grove	7	204	Oct	658	30	6103	270
†Val's Dolores of Pine Grove	7	248	Oct	626	27	7752	315
†Val's Harriet of Pine Grove	Jr4	217	Oct	630	27	6640	260
†Vision's Flo of Pine Grove	5	125	Aug	877	44	4012	193
s. Foremost True Vision	D. Rex's Crystal of Pine Grove						
†Vision's Goldie of Pine Grove	Sr4	257	Oct	531	19	7488	346

§Powell, E. R., Washington, Pa. ARHT

Betty Ann's Rose	8	308	Nov	357	21	7193	362
†Dairymaid's Freda	Jr3	269	Nov	441	27	8353	398
†Lad's Beautiful Star	Jr2	78	Nov	703	31	1994	89
†Nelan's F. C. A. Mona Lea	Sr4	66	Nov	817	49	1819	98
s. Friendship Climax Ambassador	D. Horn's Mona Lea						
†Roselawn A. Daisy	Jr3	56	Nov	1001	42	1923	83
s. Friendship Aristocrat	D. Roselawn Omar's Daisy						
†Sunny Lad's Cowslip	Jr4	78	Nov	565	31	1611	92

Powell, E. R. & Son, Washington, Pa. ARHT

†Gantz's Peggy 2d	Sr2	94	Nov	544	29	1978	104
†Huntland Queenie	Sr2	88	Nov	576	28	2052	100
†Linda Lee's Marlene	Jr2	86	Nov	651	30	2038	102
†Sharon's Shelby Lee	Jr2	95	Nov	612	23	2189	102
s. Nova Farm's Premier	D. Bessie's Sharon Lee						

Pratt, George D., Jr., Sunny Valley Farm, New Milford, Conn. ARHT

*Daisetta of Fleetwood Farm	Sr4	290	Nov	795	40	10690	508
*¶Foremost Meg	10	111	Nov	1193	47	4426	186
†Quanqual Forget-me-not	10	214	Nov	294	13	3271	150
¶Rex's Daisy of Meadow Brook	7	49	Nov	1290	53	2123	86
s. Primrose's Rex	D. Rex's Primrose Beauty						
Rockmere's R. Buttercup	Sr4	365	Nov	269	14	8551	446
s. Horse Shoe Raider	D. Golden King's Butterfly						
Roughwood Almond	Jr2	252	Nov	411	19	4047	195
Roughwood Salubria	Jr2	275	Nov	428	23	4612	248
*Sunny Valley Dawn	Sr3	183	Nov	935	52	6493	336
*Sunny Valley Fairy Queen	6	264	Nov	984	46	10527	480
Sunny Valley Happy Girl	Sr2	244	Nov	296	16	4454	210
*†Sunny Valley Jean	Sr4	265	Nov	806	35	9288	388
Sunny Valley Minnie	7	206	Nov	440	21	6485	290
*Sunny Valley Poppy	5	238	Nov	405	21	5241	266
Sunny Valley's Alma	Jr3	201	Nov	946	45	7159	316
Sunny Valley's Annette	Sr2	308	Nov	298	16	5465	291
Sunny Valley's Belinda	6	229	Nov	823	47	7610	386
Sunny Valley's Bounteous	Jr3	233	Nov	471	24	4866	256
†Sunny Valley's Bright Girl	Jr2	111	Nov	431	19	1681	77
**¶Sunny Valley's Buttergirl	Jr4	99	Nov	1328	59	4290	183
*Sunny Valley's Camoria	5	244	Nov	737	41	8901	444
Sunny Valley's Cleo May	Jr4	169	Nov	711	32	4492	201
Sunny Valley's Coleen	Sr3	308	Nov	509	29	9113	502
*Sunny Valley's Duchess	Jr4	196	Nov	905	36	6542	290
¶Sunny Valley's Eleanor	Sr3	252	Nov	727	40	6770	357
*Sunny Valley's Flirt	6	175	Nov	845	45	5887	283
Sunny Valley's Goldie	Sr2	240	Nov	762	40	7444	366
Sunny Valley's Gretchen	Sr2	82	Nov	862	35	2371	95
Sunny Valley's Jewel	Sr3	209	Nov	921	46	7068	328
Sunny Valley's Josephine	6	289	Nov	738	30	8882	353
Sunny Valley's Maiden Fair	Jr3	153	Nov	820	37	4352	187
Sunny Valley's Marilyn	Sr2	162	Nov	983	47	5880	253
¶Sunny Valley's Mena	Sr4	151	Nov	1111	51	6414	301
Sunny Valley's Nancybelle	Jr3	275	Nov	610	31	6939	345
*Sunny Valley's Nettie	6	188	Nov	668	37	5568	282
Sunny Valley's Rio Rita	Sr3	175	Nov	1095	52	6840	325
Sunny Valley's Sandra	Jr2	176	Oct	522	24	3795	176
Sunny Valley's Tootsie	Sr3	306	Nov	569	29	8423	413
Sunny Valley Sunbeam	Sr3	233	Nov	485	25	4899	249
¶Sunny Valley's Vera	6	126	Oct	618	34	3477	172
¶Sunny Valley's White Cliff	Sr2	158	Nov	715	35	4158	195
¶Sunny Valley Verona	Sr2	158	Nov	1130	58	6577	313
¶Walicia of Mt. Fair	8	159	Nov	1116	47	6765	292

Prentice, Thomas W., Plymouth, Mass.

Forges Adelaide	Jr3	61	Nov	1496	70	3035	149
s. Flying Horse Promise	D. Forges Gladys						

§Price, Frank T., "Green Acres," Chestertown, Md. ARHT

†Easter Rose of Green Acres	Sr3	267	Nov	787	42	9670	461
†Green Acres Bella	Jr2	168	Nov	768	41	5028	232
†Green Acres Coquette Lass	Jr2	248	Nov	762	37	8524	354
†Green Acres Cornelia	Jr3	160	Nov	743	46	5330	267
†Green Acres Gretchen	Jr2	153	Nov	926	46	5304	223
s. Coolbranch Steadfast	D. Red Rose of Green Acres						
†Green Acres Marilyn	Jr2	194	Nov	865	42	6299	270
†Green Acres May Day	Sr2	194	Nov	783	39	5914	241
†Green Acres' Nonpareil's Sally	Jr4	164	Nov	807	39	5939	271
†Green Acres Royal Star	Jr2	260	Nov	751	37	7656	328
*†Lady Polly of Green Acres	Sr3	229	Nov	804	38	8985	407
Masterpiece's Golden Patty	Jr2	267	Nov	589	31	7733	340
†McDonald Farms Haven	Jr4	188	Nov	780	34	6298	268

§Price, Kent S., Pri-Acqua Farm, Chestertown, Md. ARHT

†Buttergirl of Pri-Acqua	Jr2	125	Nov	716	35	3346	148
†Butter Lass of Pri-Acqua	Sr3	284	Nov	246	17	7004	367
†Lady Luck of Willow Hill	6	208	Nov	612	27	6705	287
*†Lorena of Pri-Acqua	Jr4	127	Nov	1094	45	5568	228
†Lorilia of Pri-Acqua	Jr2	214	Nov	684	32	5857	245
†Sportsman's Lady of Pri-Acqua	Jr3	114	Nov	875	38	3744	159

§Pritzl, Charles J., Prestdale Farm, New Plymouth, Idaho. ARHT

*†Duke's Columbine of Prestdale	8	128	Nov	1385	60	6586	298
*†Ilena L. of Prestdale	Jr4	219	Nov	863	46	9128	440
†Lad's Constance of Prestdale	Jr2	108	Nov	1011	49	4399	209
†Lad's Varsity of Prestdale	Jr2	104	Nov	852	35	3302	142
s. Chuckanut Phyllad	D. Marshall's Verna of Prestdale						
*†Marshall's Colene of Prestdale	5	242	Oct	792	49	9923	524
*†Marshall's Verna of Prestdale	5	234	Nov	899	48	10343	496
†Quality Farm Rosebud Caroline	Jr2	71	Nov	877	29	2223	86
s. Wandamere Phylip	D. Rozelyn Rosebud						
*†Rutilda L. of Prestdale	Jr3	301	Nov	569	35	10141	500
*†Toponis Galore's Lila	5	148	Nov	868	33	5191	212
†Toponis Marvel's Amethyst	Sr3	305	Nov	252	13	11038	524
s. Fir Ridge Ultra Marvel	D. Toponis Alice						

§Pritzl, Joe, Westlynn Farm, Payette, Idaho. ARHT

*†Jean Topsy Turby Tine	7	305	Nov	27	1	12619	559
s. Laird's Turner Boy	D. Tinesy Topsy Turby Tine						
†Katha of River Dale	8	118	Nov	1109	53	4823	218
†Veronica of Thousand Springs	5	64	Nov	1256	59	2581	126
s. Franchester Reflector	D. Verbena of Thousand Springs						
†Westlynn Valor's Honesty	Jr2	200	Nov	651	38	5461	280
*†Westlynn Valor's Ilene	Jr3	68	Nov	1167	60	2605	137
s. Colorado King Valor	D. Duke's Ivy of Prestdale						
*†Zia of Thousand Springs	Sr4	79	Nov	1178	56	3205	152

§Prouty, Dallas E., Brookdell Farm, Fort Ann, N. Y. ARHT

†Brookdell Annette	Jr3	112	Nov	792	39	3668	160
s. Red Fox Prince	D. Lady Ann of Bond Brook						
†Brookdell Kathleen	Sr2	72	Nov	849	50	2206	125
s. Red Fox Prince	D. Brookdell Kathie						
†Brookdell Nellie	Jr2	96	Nov	705	35	2466	116
s. Whimsy Captain Kidd	D. Nellie of Welcome Stock Farm						
†Brookdell Sunbrite	Jr3	78	Nov	869	47	2559	137
s. Red Fox Prince	D. Brookdell Sunbeam						

§Prouty, Paul D., Brookdell Farm, Fort Ann, N. Y. ARHT

†Brookdell Rosemary	6	47	Nov	1338	62	2083	95
s. Sunnyside Pilgrim	D. Rex's Betty Capitola						

Pruett, Edward, Red Cross Farm, Winchester, Ky. ARHT

Chesterfield Karlene Katherine	Jr2	248	Nov	474	22	4935	228
Klondike Kountess	5	200	Nov	840	37	8618	376
Red Cross Bright Buttercup	Jr2	112	Nov	613	28	2458	106
¶Red Cross Gem	Jr3	99	Nov	914	39	3324	141
Red Cross Maxim's Doll	Jr2	358	Nov	511	25	7997	413
*Red Cross Maxim's Flower	Sr3	139	Nov	627	30	4438	197
Red Cross Maxim's Glorius	Jr2	20	Apr	577	27		
s. Quail Roost Maxim's Tuffy	D. Betty Sunshine of Red Cross						
¶Red Cross Maxim's Happiness	Jr2	107	Nov	759	35	3214	133
Red Cross Maxim's Janette	Jr2	220	Nov	586	29	6290	299
Red Cross Maxim's Martha	Jr2	137	Nov	658	29	3786	162
Red Cross Maxim's Stardust	Jr2	189	Nov	631	29	4934	232

§Pruitt, D. S. & Marie, The McKenzie Meadow Farm, Eugene, Oregon. ARHT

†McKenzie Meadow Beky	Jr3	237	July	741	36	7338	349
*†McKenzie Meadow Blondie	6	139	July	820	44	4797	240
s. Prince of McKenzie Meadow	D. Jewellette of Valley View						
*†McKenzie Meadow Dorcasdell	5	268	Dec	117	7	6124	327
s. Prince of McKenzie Meadow	D. Wandamere Dorcas						
†McKenzie Meadow Duchess	Jr2	86	July	782	39	2464	117
*†McKenzie Meadow Florence	Jr3	299	Feb	382	23	6261	311
*†McKenzie Meadow Flossy	Jr4	224	Feb	149	8	6029	286
s. McKenzie Meadow Ferdinand	D. McKenzie Meadow Fredia						
†McKenzie Meadow Lana	Sr2	153	July	709	36	4346	205
s. McKenzie Meadow Champion	D. Lustre's Best of Highland View						
*†McKenzie Meadow Linda	Jr3	240	July	571	27	6370	303
†McKenzie Meadow Roxy	Jr2	86	July	800	40	2529	125
*†McKenzie Meadow Rubylou	6	147	July	973	51	5701	264

Pryibil, Paul, Pryibil Farms, Glen Cove, N. Y. ARHT

¶Bogheid Doris	Jr2	153	Nov	701	33	4394	186
¶Bogheid Joan	Jr2	104	Nov	706	30	2704	121
*¶Caumsett Island Astor	6	168	Nov	1192	48	7903	315

§Pursley, Ray W., River View Guernsey Farm, Springfield, Mo. ARHT

†Fern Hill Plowman's Lillie	Jr4	110	Dec	797	39	3239	156
†River View Phyllis	Sr2	61	Dec	744	36	1491	73
s. Fern Hill Plowman's Keeper	D. Dixie L. of Willow Brook						

§Pursley, Ray W. & Glen R., River View Guernsey Farm, Springfield, Mo. ARHT

†Fern Hill Clarion's Iola	7	41	Dec	1168	57	1525	75
s. Meadow Lodge Rex's Clarion	D. Fern Hill Flossie						
†River View Keeper's Katie	Sr2	46	Dec	874	54	1307	77
s. Fern Hill Plowman's Keeper	D. Fern Hill Clarion's Iola						

§Pursley, V. W., River View Guernsey Farm, Springfield, Mo. ARHT

†River View Elizabeth	5	57	Dec	614	33	1181	63
s. Jaunita's Buddy	D. Elsie W. of Willow Brook						

§Pyle, E. Baker, Brightside Farm, Malvern, Pa. ARHT

†Brightside Ceres	Jr2	153	Dec	667	34	3704	163
*Brightside Chorus Girl	5	260	Dec	819	40	9746	465
†Brightside Emerald	Jr2	119	Dec	616	34	2760	141
*†Brightside Hazel	Sr2	303	Nov	420	21	8766	383
†Brightside Janice Charm	Jr2	122	Dec	702	40	3119	168
†Brightside Josephine	Jr2	92	Dec	721	30	2337	96
s. Brightside Rambler	D. Brightside Bess						
†Brightside Mairzy Doats	Sr2	101	Dec	923	53	3286	181
s. Brightside Worthy	D. Brightside Sophie						
Brightside Mary Charm	Sr4	365	Dec	492	27	15601	739
s. Brightside Prince Charming	D. Brightside Rosemary						
†Monty's Carnation Lindendell	6	135	Dec	1083	50	5451	247
Niplig Beauty	5	306	Dec	598	30	11703	502

§Pyle, Harold F., Brightside Farm, Malvern, Pa. ARHT

*†Brightside Bell-Fern	Jr3	245	Dec	853	50	8914	447
†Brightside Charlotte	Jr3	275	Dec	412	26	6182	318

Quaker Oats Company, The, Ful-O-Pep Research Farm, Barrington, Ill. ARHT

†Blyth Hurst Diana	Jr2	94	Dec	936	54	2966	163
†Circle A. Lady's Irma	Jr4	221	Dec	853	48	7315	385
*†Fairlawn L. Gilda	Jr4	272	Dec	660	34	9021	400
†Flat Brook Her Amy	Jr2	69	Dec	1031	49	2240	106
s. Coronation Herald D. Coronation Amy							
Foremost Bandmaster's Richesse	Jr2	365	Dec	384	15	11590	474
s. Foremost Bandmaster D. Foremost Richesse							
†Foremost Honor's Damsel	Jr2	305	Oct	169	9	7797	374
s. Foremost High Honor D. Foremost Proud Dame							
*Luxerin Mohammed's Girl	6	267	Dec	768	45	9525	499
Reaper's Starlight of Croxmar	Jr2	365	Nov	283	17	10298	513
s. Rock Creek Reaper D. Star Gift's Royal Nancy							
*†Rock Creek Bondeen	Jr4	61	Dec	1379	52	2523	102
s. Antietam Country Bond D. Rock Creek Queen Eliza							
†Rock Creek Donna	Jr2	176	Dec	1296	61	7816	345
*Rock Creek Nola	Sr4	365	Dec	104	4	10363	452
s. Antietam Country Bond D. Corium Slogan's Nola							
*†St. James Nathan's Azure	Sr3	82	Dec	959	50	2724	130
s. St. James Philosopher's Nathan D. St. James Philosopher's Bluebell							
*Shoreland Claribel	Sr3	197	Dec	1261	57	9094	377
†Spring Ridge Narcissus	Sr4	131	Dec	993	47	5198	242
¶Tiny of Wyland	Sr4	179	Dec	1324	63	9016	385
†Trixie of Betts Homestead	Sr3	272	Dec	891	42	10704	470
*¶Welcome In Chum's Bonnie	Sr3	292	Dec	1320	65	14978	695
*Welcome-In Forward's Bonnie	6	207	Dec	1623	77	12241	577
*†Windyview Betty	Jr4	275	Dec	547	28	8652	412

§Ramos, Arturo Peralta, Mrs., Hunthill Farm, Rushland, Pa. ARHT

*†Beaverbrook Gypsy Juanita	Sr4	57	Dec	1234	57	2324	108
s. Beaverbrook Radiant Star D. Beaverbrook Gypsy Judith							
†Flat Brook Her Paula	Sr3	85	Dec	1037	51	3170	158
†Gwynllan Ranger's Vera	Jr2	72	Dec	973	38	2133	82
s. Langwater Ranger D. Vera of Gwynllan Farm							
*†Hill Girt Eileen	Jr3	260	Dec	551	29	7397	331
†Langwater Maribel	Jr3	55	Dec	1056	44	1856	79
s. Langwater Patrician D. Langwater May Belle							
†Merco Master's Tess	Jr2	127	Dec	835	39	4041	173
*†Rose May of Sunset View	Sr3	288	Dec	482	29	7494	399
†Wilgorlan's Peerless Claire	Jr2	206	Dec	364	24	4133	240
†Wilgorlan's Peerless Gleam	Jr2	305	Dec	426	27	7962	390
s. Green Meadow Peerless 2d D. Coventry Princess Lustre							
*†Wolfpen Thetis	5	305	Dec	363	19	9857	406
s. Langwater Astor D. Imp. Wolfpen Tyee							

Ransom, W. G., Ransom Farm, Ransomville, Kans. ARHT

*Beatrice's Bea of Ransom Farm	Jr3	359	Dec	438	27	7890	407
*†Green Acres Ella	8	131	Dec	427	30	2697	153
*†Paramount Almire's Merle	5	295	Dec	230	11	7356	303
*†Paramount Pearl's Beatrice	5	253	Nov	74	4	4647	209
s. Cooper's Arnold D. Paramount Frances' Pearl							
†Ransom Adele's April	Jr2	219	Dec	622	31	4800	209
*Ransom Alma's Adele	Jr4	158	Dec	759	35	4675	223
*Ransom Alta's Alma	8	322	Dec	246	12	8348	340
*†Ransom Alta's Arta	5	72	Dec	1001	45	2432	111
s. Argilla Fisherman D. Ransom Amelia's Alta							
†Ransom Amanda's Abbie	Jr2	206	Dec	445	23	4055	179
†Ransom Beatrice's Betsy	Jr2	287	Dec	472	25	6463	288
†Ransom Daisy's Dimple	Jr2	284	Dec	167	9	5021	250
s. Ransom Jean's Jerry D. Green Acres Daisy							
*†Ransom Deanna's Dandy	Jr4	122	Dec	678	30	3418	148
s. Ransom Wilda's Westerner D. Ransom Dawn's Deanna							
*Ransom Fayetta's Frankie	Jr3	362	Dec	355	12	10910	524
*†Ransom Fidget's Fantail	6	305	Sept	392	26	8575	471
s. Ransom Wonderful's Warrior D. Ransom Fidget's Foremost							
Ransom Fidget's Florence	Sr2	213	Dec	464	27	5574	264
*Ransom Fireman's Jill	Jr3	194	Dec	602	27	5584	234
*†Ransom Gem's Gracious	Jr4	278	Nov	95	5	5884	287
s. Argilla General Lee D. Ransom Gertrude's Gem							
†Ransom Lilly's Lana	Jr2	305	Dec	18	1	5699	292
s. Ransom Anita's Ajax D. Green Acres Dew Drop's Lilly							
†Ransom Midget's Marie	Jr2	56	Dec	764	34	1373	59
s. St. James Champion Bobby D. Ransom Mermaid's Midget							
*†Ransom Phyllis Patricia	9	244	Dec	79	3	5341	211
s. Argilla Fisherman D. Ransom's Fareda Phyllis							
†Ransom Polly's Perky	Jr2	141	Nov	467	23	3007	138
*Ransom Therma's Twila	7	365	Oct	225	14	12688	556
s. Argilla Fisherman D. Ransom Thelma's Therma							
*†Ransom Wilda's Worldbeater	9	300	Nov	289	17	7660	370
s. Tarbell Farms Lorenzo D. Ransom Wilda's Leader							

§Raskob, Helena S., Pioneer Point Farm, Centerville, Md.

†Fairlawn Actor's Ionita	Jr2	61	Nov	1036	47	2210	92
s. Fairlawn Peerless Actor D. Fairlawn L. Greta							
*†Ferdinand's Lady May	6	305	Nov	240	11	11416	507
s. Marquis' Ferdinand of P. P. D. Islander's Lady May							
†Gracious of Green Acres	Sr4	305	Nov	13		9256	445
s. Broadland Remus D. Green Acres Gracie Allen							
†Great Hopes Garnet	Sr4	134	Nov	1377	68	6664	253
*†Islander's Starlight	6	303	Nov	282	14	8257	333

§Rather, Armand P., Fair Oaks Farm, Malone, Wis.

†Fair Oaks Rex's Beauty	Sr3	131	Dec	1063	51	5275	237
†Fair Oaks Zelda	5	67	Dec	1439	69	3158	153
s. Grandvu Secret Charmer D. Fair Oaks Sheba							

Rawls, J. C., Southampton Guernsey Farm, Franklin, Va. ARHT

*¶Nonsemond Ruth	5	302	Nov	721	36	12520	530
Peggie Ann Princess	8	94	Nov	878	44	3033	142
¶Southampton Conquest's Belle	Jr2	201	Nov	561	26	5692	241
¶Southampton Conquest's Kate	Jr2	305	Oct	438	26	8859	432
s. Riegeldale Viscount's Conquest D. Southampton Daisy							
¶Southampton Conquest's Ruth	Jr2	199	Nov	902	37	7102	283
¶Southampton Lucky Star	Jr2	193	Nov	614	35	5400	265
*Southampton Sarabell	Sr4	225	Nov	932	44	9830	426
*Southampton Socute	8	341	Nov	1109	54	19154	805
*Southampton Stately	Jr4	258	Nov	847	45	9002	443
*Southampton Sylvan	Sr4	218	Nov	816	47	7896	400

§Rebmann, G. R., Jr., Alder Lea Farms, Chester Springs, Pa. ARHT

†Stonebrook Beatrice	Sr3	288	Nov	507	32	7255	377
†Stonebrook Daphne	Sr3	280	Nov	613	37	7526	400
†Stonebrook Gladys	Sr3	283	Nov	654	37	8994	461
†Stonebrook Henrietta	Sr4	78	Dec	819	43	2084	114
s. C. F.'s Candy King D. Stonebrook Patsie							
†Stonebrook Honey	Sr3	290	Nov	502	26	7057	353
†Stonebrook Levina	Sr3	270	Nov	710	36	8553	381
†Stonebrook Levity	Jr4	135	Dec	642	34	3635	167
†Stonebrook Mirth	Sr3	248	Dec	406	23	6578	324

§Reeves, S. J., Quarry Hill Farm, Dover, Ohio. ARHT

Lorelei Ann of Cappel Dale	8	286	Nov	343	15	7821	327
Quarry Hill's Babette	Jr3	253	Nov	449	22	6716	304
†Quarry Hill's Florette	Jr3	167	Nov	587	25	4752	198
†Quarry Hill's Letitia	Sr3	97	Nov	898	44	3337	171
†Quarry Hill's LiLi	Jr2	231	Nov	345	19	4097	204
†Quarry Hill's Lorelei	Jr2	85	Nov	807	34	2418	103
†Quarry Hill's May Belle	Jr3	140	Nov	481	22	3625	167
†Quarry Hill's Peg	Jr3	186	Nov	740	31	5755	247
†Quarry Hill's Peggy	Sr2	181	Nov	721	32	5388	231
†Quarry Hill's Polly	Sr3	112	Nov	758	35	3393	159
†Quarry Hill's Rubyette	Sr2	97	Nov	673	31	2473	115
†Sunrise Spring Mary	8	156	Nov	768	35	5549	258
†Sunrise Spring Rosalie	8	265	Nov	557	27	7381	330
†Sunrise Spring Ruby	8	270	Nov	120	6	5849	255

Rehberg, Arthur I., Rehberg's Highland Dairy, Tomah, Wis. ARHT

¶Glory-Anne of Zirk Homestead	5	268	Dec	745	41	10057	464

Reinfeld, Joseph H., Incorporated, Reinfeld Farms, Scobeyville, N. J. ARHT

Argilla Ann Lee	Jr2	302	Nov	815	45	9609	511
Bethany Wistar's Kindness	Jr4	253	Nov	1060	58	10760	517
Chedco Angelica	Jr2	293	Nov	756	46	9354	498
Coldspring's Romulus' Lady	Jr2	357	Nov	740	42	11240	567
*Harmony Hollow Jacqueline	6	133	Nov	1728	90	8381	411
Harmony Hollow Jill	8	144	Nov	1189	55	6882	321
*Maywick's Chelly	6	135	Oct	408	21	6241	298
Reinfeld's Pauline	Sr3	197	Nov	1195	64	9669	496
R. F.'s Hardwick's Dot	Jr2	338	Nov	569	32	8376	459
R. F.'s Highlander's Jasmine	Jr2	118	Nov	677	38	2912	168
*R. F.'s Jester's Essie	Sr3	203	Nov	1325	68	11607	533
R. F.'s Monarch's Rebecca	Jr2	252	Nov	729	39	7513	388
Spar Hill Clematis	Sr4	196	Nov	1242	64	10188	484

§Reynolds, Dorrance, Goodleigh Farm, Dallas, Pa. ARHT

†Goodleigh Consort Brunnie	Jr2	184	Dec	731	40	5384	254
†Goodleigh Consort Hebe	Jr2	161	Dec	573	30	4069	177
*†Goodleigh Consort Irene	Jr4	166	Dec	942	48	6404	307
†Goodleigh Consort Manet	Jr3	40	Oct	1289	64	1660	83
s. Coldspring's Hardwick Consort D. Goodleigh Eolus Mandie							
*†Goodleigh Consort Marvet	Jr4	127	Dec	1134	52	5426	237
*†Goodleigh Consort Silverdeal	Jr3	135	Dec	922	50	5233	256
*†Goodleigh Consort Sundrop	Jr3	137	Dec	735	36	4281	188
*†Goodleigh Consort Vauxbeleb	Jr3	305	Dec	268	15	10010	409
s. Coldspring's Hardwick Consort D. Goodleigh Eolus Vauxbe							
*†Goodleigh Eolus Glen	Jr3	305	Nov	413	26	9633	444
s. Saugerties Eolus D. Goodleigh-Green Valley-Glen							
*†Goodleigh Eolus Herina	5	87	Dec	1520	75	4374	214
s. Saugerties Eolus D. Goodleigh Royal Hera							
*†Goodleigh Ivy of Sunlight	12	153	Dec	904	50	5536	266
*†Goodleigh Mayde Royal	10	245	Dec	1021	55	11100	515
*†Goodleigh Romulus Brusie	Jr3	305	Dec	78	4	7958	354
s. Coldspring's Romulus Countryman D. Goodleigh Royal Bonnie							
*†Goodleigh Romulus Fern	Jr3	305	Nov	107	5	8781	366
s. Coldspring's Romulus Countryman D. Goodleigh Eolus Florine							
†Goodleigh Romulus' Florenza	Jr2	184	Dec	598	27	5152	217
*†Goodleigh Romulus Floss	Jr3	305	Nov	465	24	10383	471
s. Coldspring's Romulus Countryman D. Goodleigh Flossie Lenore							
†Goodleigh Romulus Groigna	Jr2	305	Nov	398	22	10437	406
s. Coldspring's Romulus Countryman D. Goodleigh Groignet of Bruser							
*†Goodleigh Romulus Sunita	Sr4	285	Dec	98	4	8579	344
s. Coldspring's Romulus Countryman D. Goodleigh Royal Sunflower							
†Goodleigh Romulus' Susie	Jr2	226	Dec	296	16	5213	239
*†Goodleigh Romulus Verona	Jr3	216	Dec	557	31	7733	359
*†Goodleigh Royal Grenda	5	301	Dec	1097	55	14898	616

§Rhoads, Jerome H., "Rhoadsacres," Kirkwood, Pa. ARHT

†Armistice of Upsand Downs	Sr2	96	Nov	508	25	2040	93
†Janis' Nippy of Upsand Downs	Jr3	164	Nov	414	19	3892	191
*†Jvhar Royal Donna	Jr3	164	Nov	574	38	4410	249
†King's Bell of Rhoadsacres	Jr2	69	Nov	753	30	1780	73
s. Homestead Royal's King D. Laddie's Nuie of Upsand Downs							
*†King's Julie of Upsand Downs	Sr2	305	Nov	258	15	7300	350
s. Homestead Royal's King D. Lily's June of Edgewood Farm							
*†King's Martha of Upsand Downs	Jr4	254	Nov	456	23	6302	298
*†King's Odare of Upsand Downs	Jr4	142	Nov	677	28	4341	181
†King's Phi of Upsand Downs	6	237	Nov	294	16	6351	316
†King's Ruth of Upsand Downs	Jr2	217	Nov	355	19	4314	201
†King's Sally of Upsand Downs	Jr3	73	Nov	793	35	2168	97
s. Homestead Royal's King D. Laddie's Psi of Upsand Downs							
†Laddie's Tresa of Upsand Downs	Sr3	276	Nov	354	19	6495	319
†Lone Pine King's Daphne	Jr2	206	Nov	627	26	5380	221
†Skylight's Bessie Charm	Jr2	137	Nov	691	33	3821	173

§Rhodenbaugh, W. W., Rhodenbaugh Ranch, Caldwell, Idaho. ARHT

†Rhodenbaugh's Abelia	Jr2	225	Nov	631	35	6523	305
Rhodenbaugh's Acacia	Jr2	262	Nov	688	35	8446	362
Rhodenbaugh's Alyssum	Jr2	277	Nov	553	30	7383	333
†Rhodenbaugh's Amaryllis	Jr2	258	Nov	561	33	6593	327
Rhodenbaugh's Azalea	Jr4	223	Nov	620	31	6998	293
†Rhodenbaugh's Buttercup	10	248	Nov	705	37	8201	378
†Rhodenbaugh's Liatris	6	209	Nov	383	16	5371	217
Rhodenbaugh's Magnolia	10	303	Nov	702	39	9560	481
†Rhodenbaugh's Moss Rose	8	213	Nov	894	52	8595	418
†Rhodenbaugh's Syringa	Jr3	290	Nov	495	28	7571	397
s. Michael of Allison Farms D. Rhodenbaugh's Columbine							
Rhodenbaugh's Viola	9	300	Nov	796	50	10662	554

Rider, J. L., Pleasantview Farm, Catawissa, Pa.

Hardwick's Rose O'Day	Sr3	329	Nov	343	20	8397	453
Pleasantview Jessie	5	365	Nov	561	36	11360	617
s. Coldspring's Hardwick's Gascon D. Pleasantview Foremost's Rose							
*Pleasantview Royal Phyllis	Sr3	365	Nov	878	46	13414	600
s. Coldspring's Hardwick's Gascon D. Pleasantview Violet's May							

Riford, L. S. & Staples, T. M., Greystone Farm, Auburn, N. Y.

¶Calculator's Annette	6	65	Dec	1592	68	3289	157
s. Cornell Royal Calculator D. General's Charming							
*¶Greystone Dahlia	5	106	Dec	1105	58	4408	227
s. Green Meads Diplomat D. Argilla Finch							
*¶Greystone Destiny	Sr4	47	Dec	1471	74	2189	105
s. Green Meads Diplomat D. Greystone Music							

*¶Greystone Dream	Jr3	305	Dec	453	22	8264	389
s. Green Meads Diplomat	D. Greystone Royal Beatrice						
¶Greystone Lute	Sr2	121	Dec	1165	45	4866	191
*¶Greystone Miss Fatima	Sr3	305	Dec	694	39	10323	530
s. Bournedale Memoir's Monarch	D. Supreme's Maretta						
¶Greystone Miss Tidy	Jr2	305	Dec	505	34	7613	440
s. Bournedale Memoir's Monarch	D. Greystone Dahlia						
*¶Greystone Royal Nell	5	61	Dec	1327	60	2569	116
s. Rex's Duke of White Farms	D. Greystone Mischeif						
*¶Greystone Royal Tilly	Jr4	103	Dec	1033	58	3631	200
s. Rex's Duke of White Farms	D. Greystone Gorgeous						
¶Greystone Royal Winkie	Jr3	305	Dec	253	15	8515	443
s. Rex's Duke of White Farms	D. Greystone Gentle						
*¶Greystone Royal Xenia	8	65	Dec	1280	58	2608	123
s. Rex's Duke of White Farms	D. Ultra Queen of Vallyvu						
¶Greystone Royal Yeksa	Jr2	108	Dec	945	43	3598	167
s. Rex's Duke of White Farms	D. Greystone Lady Jessica						
*¶Royal Maid of Dellwood	Jr3	305	Oct	176	8	9082	442
s. Dellwood's Royal King	D. King's Maid of Dellwood						

§Riggin, Rea & Sons, Incorporated, Riggin Farm, Muncie, Ind.

*†Welcome-In Forward's Emerita	Sr3	101	Nov	847	36	3453	139

§Riker, D. C., Dangra Farm, Long Valley, N. J. ARHT

†Dangra's Beechie Viola	Sr2	139	Nov	637	35	3541	177
†Dangra's Dixie Lady	Jr2	76	Nov	1118	50	2815	122
s. Brooklawn's Frank	D. Master's Lady of Brooklawn						
†Dangra's Fandango	Jr2	99	Nov	804	31	1829	114
†Dangra's Gypsy Girl	Sr2	157	Nov	670	32	4235	196
†Dangra Simile	Jr2	305	Nov	33	1	8131	394
s. Brooklawn's Frank	D. Brooklawn's Duplicate						
†Dangra's Katydid	Jr4	127	Nov	865	43	4203	201
*†Dangra's Nanna	Sr3	75	Nov	1132	51	2822	122
s. Brooklawn's Frank	D. Brooklawn's Nancy						

Riley, Edward C., Leeside Farm, Lumberville, Pa.

Glenburnie Glen's Hilda	Sr2	205	Dec	1049	43	7735	322
†Leeside County Favorite	Sr3	300	Dec	439	21	8683	369
¶Leeside Hopeful Friend	Sr3	73	Dec	1477	55	3287	132
s. Caumsett Valor	D. Cobble Croft Loyal Friend						
†Leeside Lassie	Sr3	305	Nov	23	1	9251	382
s. Caumsett Foreman	D. Brooklandwood Lassie						
†Leeside Royal Elmira	Jr3	305	Nov	312	15	9004	356
s. Caumsett Valor	D. McDonald Farms Elmira						
¶Leeside Royal Manessa	Jr3	80	Dec	1407	52	3715	134
s. Caumsett Valor	D. Manessa of Elm Maple						
¶Leeside Royal Patience	Sr2	54	Dec	1311	57	2197	91
s. Caumsett Valor	D. Kitchener Patience						
†Welcome In Ardor	5	229	Dec	523	22	8129	336

Rines, Bernard P., Walnut Crest Farm, Westbrook, Maine.

¶Walnut Crest Rob's Sunray	Sr2	214	Dec	931	48	7341	364

Rines, Clinton F., Walnut Crest Farm, Westbrook, Maine.

¶Lincoln Princess	Jr2	50	Dec	1518	52	2381	85
s. Walnut Crest Steadfast's Major	D. Lincoln Valdora						
¶Walnut Crest M. R. Majestic	Sr2	253	Dec	797	35	9739	434
Walnut Crest Patriot's Pearl	Jr3	293	Dec	706	44	10475	568
¶Walnut Crest Patriot's Peggy	Sr3	291	Dec	1228	54	14570	640
¶Walnut Crest Phil's Artist	Sr2	51	Dec	1244	54	2018	87
s. Upland's Philosopher	D. Walnut Crest Patriot's June						
¶Walnut Crest Phil's Trophy	Jr2	305	Dec	962	49	12042	547
s. Upland's Philosopher	D. Walnut Crest Gov.'s Millet						
¶Walnut Crest Steadfast's Pet	Sr4	236	Dec	648	34	9085	440
Walnut Crest Tybee	5	327	Dec	955	53	13432	691

§Robertson, James B., Mid-Cutstraw Farm, Paoli, Pa. ARHT

†Bountiful Belle Beauty	Jr2	285	Nov	625	32	6995	346
Bountiful Brilliant Beauty	Jr2	365	Nov	177	8	9051	423
s. Villa-Way Career	D. Queen's Brilliant Beauty						
†Bountiful Brilliant Sunshine	Jr2	254	Nov	573	31	6254	300
†Bountiful Nancy Marie	Sr2	298	Nov	527	32	7624	409
†Bountiful Ultra Beauty	Jr3	150	Nov	904	46	5169	250
†Shady Lawn's Prucilla	Jr2	303	Nov	478	34	6564	371
†Shady Lawn's Wyona	Jr2	266	Nov	700	42	7413	382

Rogers, Dudley P., "Wethersfield," Danvers, Mass.

*Douglaston King's Jeanne	Sr3	365	Oct	328	26	11702	624
s. Douglaston Coronation King 2d	D. Glengeran's Keepsake						
*Groton House Caesar's Christie	Jr4	283	Nov	1150	60	13425	612
Langwater Flight	5	84	Nov	1290	54	3857	148
s. Langwater Valencian	D. Langwater Memory						
*Laurel Adeline	5	218	Nov	1318	68	11173	493
Piscataquog Hulda	Sr2	109	Nov	1051	55	4221	196
President's Ceres	6	334	Nov	1286	61	16722	759
President's Pearl of W. H.	5	319	Nov	827	41	13063	628
President's Rosalind of W. H.	6	242	Nov	876	48	8570	447
*Secret's Rosella	6	46	Nov	1310	63	1982	95
s. Green Meads Proud Secret	D. Rose Anchor's Regina						
*Wethersfield Carol	5	234	Nov	1146	42	11515	494
*Wethersfield Colette	Sr4	237	Nov	978	47	11075	448
Wethersfield Constance	Jr4	365	Oct	282	21	11728	562
s. Woodholm's Ptolemy	D. Wethersfield Lassie						
Wethersfield Electra	Jr2	70	Nov	1136	54	2632	125
Wethersfield Lavern	Jr2	314	Nov	912	41	11226	532
*Wethersfield Leading Lady	Sr3	252	Nov	712	31	9594	431
Wethersfield Lenore	Sr3	298	Nov	728	37	10490	485
*Wethersfield Leonie	5	167	Nov	1100	56	7527	354
Wethersfield Letty	5	82	Nov	1499	64	4220	184
s. Wethersfield Bellarion	D. Lakewood Daphne						
*Wethersfield Lilac	5	109	Nov	1214	59	4555	220
*Wethersfield Lira	Jr4	282	Nov	874	43	10860	490
*Wethersfield Lizette	Sr3	54	Oct	1452	62	2415	110
s. Wethersfield Bellarion	D. Wethersfield Rilma						
Wethersfield Lizzie	Jr3	365	Nov	378	16	12772	535
s. Wethersfield Bellarion	D. Wethersfield Annie						
Wethersfield Locket	Jr3	365	Nov	27	1	12348	586
s. Wethersfield Bellarion	D. Wethersfield Vivian						
Wethersfield Lorelei	Jr2	214	Nov	1056	50	8325	382
Wethersfield Lucinda	Sr3	109	Nov	1182	54	4801	201
Wethersfield Lustrous	Jr2	314	Nov	832	41	10588	502
Wethersfield Nancy	Sr3	365	Nov	127	8	11463	665
s. Wethersfield Peerless	D. Wethersfield Anna						
*Wethersfield Pauline	8	266	Nov	1186	52	12159	577

Rogers, Fred F., Seabee-Anchorage Farm, Brandon, Vt. ARHT

†Alice Marie of Marsh Hill Farm	6	44	Dec	1813	85	2499	114
s. Mount Hope Xanthic	D. Speed Wagon of Marsh Hill Farm						
¶Allenholm Lotus	5	110	Dec	1250	58	4671	214
†Basquaerie Gay Greeting	Jr2	57	Dec	1506	64	2638	111
s. Green Meads Gay Defender	D. Beauhaven's Gift						
¶Bliss Farm Royal Lassie	Sr4	99	Dec	1011	52	3685	191
†Emergency Queen	Sr4	78	Dec	1485	72	3750	173
s. Mountain View Emergency	D. College Queen Esther						
¶Emergency Vida	Sr4	112	Dec	1210	57	4639	212
¶Law-Will Rosemallow Rea	5	96	Dec	1575	65	5151	204
†Maxey's Linda Rose	5	74	Dec	1519	75	3526	161
s. Maybelle's King Maxey	D. Caesar's Rosika Dolly						
¶Rex's Fifi	Sr4	112	Dec	987	51	4139	195
†Stonecliff Dryad	6	76	Dec	1458	58	3577	138
s. Roughwood Templar	D. Roughwood Elfin						

§Roof, Roy E., Windblown Acres, Wyoming, Ill. ARHT

†Le Gele's Supreme Jane	7	121	Dec	637	34	3496	167

Roosevelt, Nicholas G., Gippy Plantation Dairy, Moncks Corner, S. C.

*Fox Dean's Gold Lilly	9	186	Nov	1109	54	7880	377
Genial's Gippy Vermelle	7	365	Nov	260	12	18187	808
s. Grapelawn Genial	D. Foremost Verbena of South Lawn						
¶Gippy Alert's Gladys	Sr3	195	Nov	1246	58	9184	439
¶Gippy Alert's Mamie	Sr3	194	Nov	1085	53	8553	403
¶Gippy Alert's Pet	Jr3	176	Nov	825	46	5611	285
¶Gippy Gladiator's Annabel	Jr4	173	Nov	846	37	6439	291
*Gippy Princess Alma	9	325	Nov	1098	55	16123	718
*¶Gippy Princess Caroline	9	136	Nov	1421	65	6729	305
*Gippy Princess Marjory	9	231	Nov	1198	62	11234	589
¶Gippy Queen Lillian	6	183	Nov	1116	53	7776	354

§Rosenbaum & Brother, Rose Tree Farm, Mount Vernon, Ind. ARHT

Lano of Twin Town Farm	Sr2	282	Nov	691	37	8073	400
†Peggy Golden Heart	Jr3	305	Nov	278	13	7897	356
s. Rose Tree Grant	D. Levi's Golden Heart						
*†Pharaoh's Brilliant	Sr2	153	Nov	648	32	4779	230
†Rose Tree Fair Weather	Jr2	305	Nov	120	5	7966	324
s. Florham Conquest	D. Rose Tree Double B.						
*†Rose Tree Florine	Jr3	189	Nov	801	42	6361	292
*†Rose Tree Paulette	Jr4	259	Nov	304	15	6012	250
*†Rose Tree Tarbo	Jr3	190	Nov	675	31	5979	252
†Rose Tree Thelma	Jr2	93	Nov	882	36	2788	110
s. Langwater Torreador	D. Rose Tree Faraway						
†Rose Tree Tittle	Jr2	74	Nov	668	27	1656	66
†Rose Tree Tixie	Jr3	251	Nov	255	14	5437	262
†Rose Tree Topaz	Sr2	144	Nov	837	36	4303	184
†Rose Tree Torreador's Thankful	Jr2	219	Nov	433	21	4305	198
†Rose Tree Tranquil	Sr2	171	Nov	663	29	4523	210
*†Rose Tree Truette	Jr3	259	Nov	275	13	6350	250

Roughedge Brothers, Bear Haven Farms, Bloomsburg, Pa. ARHT

*Bryncoed's Una	5	275	Nov	923	50	11851	555
*†Fairlawn Peerless Dorrence	6	214	Nov	926	49	7156	464
†Gardenville Convoy's Belle	Sr2	104	Nov	918	49	3352	164
*Gardenville Convoy's Helena	Sr3	295	Nov	623	35	8637	430
Gardenville Mister's Elizabeth	Jr2	274	Nov	745	42	7944	374
*Gardenville Rose May	Jr3	243	Nov	680	38	7292	390
¶Gayhead's Lady Coquette	6	210	Nov	646	32	6902	298
Langstoon Royal Nigellia	Jr4	275	Nov	947	52	10331	503
*Redwing of Greenacres	7	218	Nov	894	50	8088	407
¶Rhoda's Rosie	Jr3	172	Nov	1211	57	7573	334

Rova, V. J., Rovadale Farms, Montoursville, Pa.

*Auburndale Sue	8	160	Nov	1237	58	7853	335
Hardwick's Betsy of Rovadale	Jr2	261	Nov	1290	62	11881	475
Primate's Alice of Rovadale	Sr3	268	Nov	679	38	9188	427
Ronald's Beauty of Rovadale	Jr2	301	Nov	897	51	11698	512
Ronald's Connie of Rovadale	Jr2	168	Nov	1125	55	7450	265
*Steadfast's Eliza of Frewvale	6	153	Nov	1211	57	7154	260
*Steadfast's Franquel	6	229	Nov	1075	52	10302	425

Rowe, H. G., Melbourne, Fla. ARHT

*Greenhutch Lady Luck	Sr4	180	Oct	722	45	4834	259
Klondike Diana	7	274	Oct	428	21	6936	311
Knight's Florida Diana	Jr4	269	Oct	639	39	7254	372

Royce, B., Bonnibell Farm, Vancouver, Wash.

Bonnibell Donna	5	219	Oct	972	51	8907	410
Bonnibell Esther	Sr3	261	Nov	533	27	9350	378
Bonnibell Ina	Sr3	278	Nov	117	5	9405	382
s. McDonald Farms Embassador	D. Maywick's Ind						
Bonnibell King's Elizabeth	Sr4	300	Nov	1161	66	15091	685
Bonnibell Martha	Sr3	324	Nov	863	53	12219	589
*Bonnibell Nora	7	175	Nov	1335	75	9172	404
s. Douglaston King's Honour	D. Dandelion of Delphi Dell						
Chedco Lady Diana	Sr2	85	Nov	860	46	2510	124
Coronation Amanda	Sr2	331	Nov	737	46	10860	555
Pine Manor King's Joy	Sr2	365	Nov	130	7	10353	536
s. Coronation King of Pine Manor	D. Pine Manor Majesty's Veronica						
Wandamere Lilly	Sr4	60	Nov	1536	83	2976	148
s. Wandamere Cedric's Harvester	D. Fir Ridge Leah						

§Russell, C. W., Russell Lea Dairy, Clyde, Ohio. ARHT

*†Chorus Girl of Russell Lea	6	124	Nov	804	40	4379	206
*†Crystal of Russell Lea	7	104	Nov	1226	52	4992	198
*†Judie of Russell Lea	6	279	Nov	582	35	9539	419
*†Russell Lea Narcissus	Sr2	305	Nov	33	1	7359	315
s. Franchester Noble Honor	D. Russell Lea June						
*†Russell Lea New Year's Eve	Jr4	298	Nov	540	35	8629	438
†Russell Lea Noble May	Jr2	292	Nov	495	30	6315	309
†Russell Lea Snowflake	Jr2	204	Nov	498	27	5730	265
†Russell Lea Springtime	Jr2	261	Nov	555	32	6523	288

§Russell, E. M., Russellhurst Dairy, Zillah, Wash. ARHT

†Rose Rilma of Russellhurst	6	80	Dec	1085	58	2861	152
s. Bonneville Lord	D. Rosamond of Russellhurst						

§Russell, Le Mar, Russell Lea Dairy, Clyde, Ohio. ARHT

*†Aigler Farm Freida	9	129	Nov	1109	50	5117	204

St. Albans Farms, Incorporated, Saint Albans, Mo. ARHT

*†Fern Hill Clarion's Ina	7	122	Nov	955	47	4906	222
*¶Fritzlyn Val Marguerite	8	218	Nov	684	43	8290	477

†Fritzlyn Val Rose Gift	Jr2	113	Nov	552	26	2620	112
*St. Albans Actor's Bidola	Sr3	365	Oct	146	7	13184	642
s. Wildwood Actor's August	D. Biddy of Hickory Grove						
†St. Albans Actor's Charming	Jr2	207	Nov	586	31	5321	255
¶St. Albans Actor's Cherry	Jr2	298	Nov	589	30	8657	394
*St. Albans Actor's C. Lily	Jr3	180	Nov	766	47	6608	349
†St. Albans Actor's Early Girl	Jr2	248	Nov	400	22	6221	315
¶St. Albans Actor's Faith C.	Jr2	225	Nov	783	43	7428	384
†St. Albans Actor's Floss	Jr2	214	Nov	536	28	5512	254
St. Albans Actor's Gay	Jr2	154	Nov	900	43	5829	269
*St. Albans Actor's Gee	Jr3	332	Nov	725	36	11976	569
*¶St. Albans Actor's Hale Spot	Jr3	208	Nov	820	48	7128	378
St. Albans Actor's Hale Spot A.	Jr2	242	Nov	629	38	6570	338
*†St. Albans Actor's Hollis	Jr3	166	Nov	1204	62	8644	387
†St. Albans Actor's Lassie Girl	Jr2	57	Nov	941	38	1792	76
s. Wildwood Actor's August	D. Gipsy Lass of Edgewood						
*St. Albans Actor's Muriel	Jr3	272	Nov	753	40	9169	445
St. Albans Actor's Rexella	Jr2	122	Nov	673	37	3263	161
†St. Albans Actor's Rexetta	Jr3	122	Nov	563	33	3198	167
*¶St. Albans Actor's Sequel Faith	Jr3	93	Nov	1115	46	3856	165
s. Wildwood Actor's August	D. St. Alban's Sequel Faith						
St. Albans Actor's S. Faith A.	Jr2	109	Nov	581	34	2566	132
St. Albans Actor's V. Hale Spot	Jr2	204	Nov	971	45	8101	351
¶St. Albans Blend's Alta	Jr2	304	Oct	298	15	8544	379
s. Valor's Royal Blend	D. St. Albans Valor's Alta						
St. Albans Blend's Butter Girl	Jr2	365	Nov	176	10	7381	238
s. Valor's Royal Blend	D. St. Albans Steadfast Butter Gal						
¶St. Albans Blend's C. Lillian	Jr2	264	Nov	676	37	8129	396
St. Albans Blend's Gwen	Jr2	346	Nov	420	23	9116	424
†St. Albans Blend's Holly	Jr2	212	Nov	539	29	5190	229
†St. Albans Blend's Marilyn	Jr2	231	Nov	446	20	4617	188
†St. Albans Blend's Maybloom	Jr2	211	Nov	644	27	5965	233
¶St. Albans Blends Rubena	Jr2	248	Nov	780	39	8361	373
†St. Albans Blend's Stardust	Jr2	153	Nov	714	28	4430	173
*St. Albans Count's Gazette	7	298	Nov	764	46	11711	593
†St. Albans Glamour Gee Gee	Jr2	305	Nov	322	16	8952	388
s. McDonald Farms Glamour	D. St. Albans Valbrook's Gee-Gee						
St. Albans Grandee A. Cup	Jr2	250	Nov	614	39	7528	386
¶St. Albans Grandee Athalea	Jr2	89	Nov	735	35	2491	120
¶St. Albans Grandee Betts	Sr2	114	Nov	1013	53	4318	208
†St. Albans Grandee Confidant	Jr2	264	Nov	403	24	5569	267
†St. Albans Grandee Grace	Jr2	75	Nov	902	41	2374	155
s. McDonald Farms Grandee	D. St. Albans Valor's Gracious						
†St. Albans Grandee Lettie	Jr2	303	Nov	215	11	6047	296
¶St. Albans Grandee Paint	Jr2	263	Nov	414	25	5813	276
†St. Albans Grandee Poll	Jr2	162	Nov	767	39	5331	260
St. Albans Grandee Rubella	Jr2	205	Nov	872	45	7620	357
¶St. Albans Grandee Sylvia	Sr2	78	Nov	740	42	2588	134
*St. Albans Grandee V. Itchen	Jr3	199	Nov	1139	49	9228	360
¶St. Albans Grandee V. V. Faith	Jr2	240	Nov	764	39	8089	381
¶St. Albans Grandee Willette	Sr2	163	Nov	397	22	4314	209
*St. Albans Juror's Beauty	Jr3	279	Nov	420	18	8957	385
*†St. Albans Melody Gilt	5	148	Nov	821	38	5126	251
†St. Albans V. Actor's V. A. Beauty	Jr2	83	Nov	769	34	2441	99
†St. Albans Valactor's Francine	Jr2	164	Nov	696	31	4537	195
*¶St. Albans Valbrook C. A. Beauty	Jr4	117	Nov	1227	61	5550	261
*St. Albans Valiant A. Faith	Jr3	365	Nov	719	39	16373	759
s. Valleywood Valiant	D. St. Albans Actor's Faith						
*St. Albans Valiant Beauty	Sr3	365	Nov	29	1	15659	735
s. Valleywood Valiant	D. St. Albans Actor's Beauty Spot						
¶St. Albans Valiant Beauty Spot	Jr3	239	Nov	972	49	9417	442
*†St. Albans Valiant Comet	Jr4	282	Nov	470	24	8018	359
*¶St. Albans Valiant Francell	Sr4	297	Nov	750	44	12675	593
*St. Albans Valiant Gift	Jr3	226	Nov	521	23	7878	321
*¶St. Albans Valiant Heiress	Jr3	242	Nov	730	38	5799	380
*St. Albans Valiant Jurose	Sr4	180	Nov	1126	54	8799	378
*¶St. Albans Valiant Margaret	Jr3	219	Nov	865	42	9173	419
*†St. Albans Valiant Marquo	Sr4	141	Nov	880	37	5836	241
*St. Albans Valiant Mazell	Jr4	239	Nov	1063	46	10350	435
*†St. Valiant Mazuma	Jr4	196	Nov	683	31	6121	262
*¶St. Albans Valiant Rex Baby	5	89	Nov	1147	56	3890	183
s. Valleywood Valiant	D. Fawndaway's Rexetta						
*St. Albans Val Marquise	5	365	Nov	317	18	12978	663
s. Valor's Fashion	D. Fritzlyn Marquise						

Salsbury, B. F., Willowmere Farms, Fairfax, Va.

Willowmere Fair Peace	Sr2	220	Nov	736	37	6482	307
Willowmere Griselda	Sr3	285	Nov	762	38	9677	439
*Willowmere Rio Rita	6	276	Oct	690	37	10394	486
s. Willowmere Genius	D. Willowmere Rita						
Willowmere St. Geraldine	Sr3	350	Nov	1020	42	15212	588

Sanitary Farm Dairies, Incorporated, Sanfadair Farm, White Bear Lake, Minn. ARHT

Boots' Cherry of Metomen	Jr2	272	Nov	653	31	9020	388
¶Clay Hill Starlet	Jr2	170	Nov	725	32	4680	198
Dolly's Dot of Metomen	Jr2	275	Nov	514	29	6924	333
Gem's Eva of Metomen	Jr2	269	Nov	352	15	7785	348
Glenhurst C. Violet	Jr3	289	Nov	445	28	9208	456
Gunnar's Janice	Jr2	239	Nov	613	27	6859	267
¶Gunnar's Rose	Jr2	138	Nov	760	36	4050	198
¶Gunnar's Starlight	Jr2	168	Nov	527	27	3987	178
¶Gunnar's Wilma	Jr2	122	Nov	826	36	3997	187
Sanfadair Alert's Alma	Jr2	259	Nov	567	28	6636	307
Sanfadair Alert's Columbine	Sr3	268	Nov	282	15	7633	360
*Sanfadair Alert's Corona	Sr3	345	Nov	192	10	8535	409
Sanfadair Alert's Daisy	Jr3	365	Oct	470	22	12091	559
s. Kenfleur's Surrogate Alert	D. Goldie Sunbeam of Brookside						
Sanfadair Alert's Dollie	Jr2	270	Nov	578	32	8608	429
Sanfadair Alert's Pansy	Jr2	242	Nov	803	42	7629	353
Sanfadair Alert's Ruby	Jr2	259	Nov	636	36	6756	321
Sanfadair Danny's Blossom	Jr2	254	Nov	658	36	6732	348
Sanfadair Danny's Chlotilde	Jr2	349	Nov	28	1	9372	464
s. Highcroft Bell Buoy Danny	D. Oakvale A. Phillis						
Sanfadair Duke's Agatha	Jr2	244	Nov	583	33	6156	299
Sanfadair Duke's Alpha	Jr2	255	Nov	579	27	6934	311
*Sanfadair Duke's Celeste	Jr3	365	Oct	204	10	9919	407
s. Ridglydale Surrogate's Duke	D. Sylvana Greta						
*Sanfadair Duke's Corene	Sr3	365	Nov	635	41	11542	630
s. Ridglvdale Surrogate's Duke	D. Deke's Corene of Sanfadair						
¶Sanfadair Duke's Delia	Jr2	153	Nov	590	29	3310	159
Sanfadair Duke's Sarah	Jr2	342	Nov	320	18	6350	318
Sanfadair Steadfast Chuckles	Jr2	273	Nov	717	36	7839	352
Sanfadair Steadfast Crescent	Jr2	253	Nov	361	20	5908	287
Sanfadair Steadfast's Claudia	Jr2	254	Nov	365	26	5530	317
*Wild Farms' Prince's Cordelia	6	365	Oct	688	34	13685	625
s. Bethany Prince	D. Wild Farms' Ultra Charity						
Wild Farms' W.'s Hazel	Jr2	264	Nov	588	31	7313	33[illegible]
¶Wild Farms' W.'s Henrietta	Jr2	172	Nov	903	51	5530	284
¶Wild Farms' W.'s Hilma	Jr2	103	Nov	856	43	3288	151
¶Wild Farms' W.'s Hulda	Jr2	172	Nov	573	32	3975	184
Wild Farms' W.'s Inez	Jr2	262	Nov	652	35	7677	353
¶Wild Farms' W.'s Iola	Jr2	172	Nov	706	38	4779	225

Savery, V. B., Savery Farm, Williamstown, Vt.

¶Savery's Countess	5	305	Nov	21	1	10652	489
s. Argilla Monogram	D. Savery's Chocolate						

Savery, Wendell H., Savery Farm, Williamstown, Vt.

¶Savery's Golden Rod	Sr4	305	Oct	274	14	12678	579
s. Argilla Monogram	D. Savery's Golden Mary						

Scanlon, George H. & Milder, Edward, The Hawkeye Guernsey Farm, Iowa City, Iowa.

Blossom's Bright Carroll	6	294	Nov	586	32	9954	483
Boulder Bridge Norma	6	303	Nov	503	26	10311	452
*Dairymaid of Ferson's Creek	7	303	Nov	811	44	11140	566
King Hill King's Blossom	Jr3	262	Nov	713	32	7854	307
King Hill King's Dainty	Sr2	303	Nov	723	37	9837	434
King Hill King's Darling	Jr2	207	Nov	906	51	6910	317
King Hill King's Queen	5	82	Nov	1199	56	3471	155
s. Green Meads King Pharoah	D. King Hill Governess						
King Hill King's Rose	Sr4	244	Nov	894	43	9561	383
King Hill Marion	Jr4	116	Nov	1047	52	4382	196
s. King Hill Double Rex	D. King Hill May Hazel						
†Lochmead Nicolette	Sr2	214	Nov	573	26	6750	284
Lookwell Count's Bell	Jr3	116	Nov	1108	56	4743	229
s. Gayland's May's Count	D. Diavolo's Bell of Milky Way						
†Marhawk Beth	Sr2	210	Nov	478	28	4627	229
¶St. Albans Grandee Pretty Spot	Jr2	288	Nov	753	45	9169	477
*St. Albans Melody's Silvette	5	221	Nov	926	51	10177	446
St. Albans Valactor's Audell	Jr3	116	Nov	1072	43	4143	151
s. St. Albans Valiant Actor	D. St. Albans Actor Boy's Audie						
St. James Duke's Nora	Sr3	58	Nov	1567	69	3020	135
s. St. James Philosopher's Duke	D. St. James Champion's Nettie						
*St. James Philosopher's Rosebud	5	73	Nov	1209	56	3233	148
s. Langwater Philosopher	D. St. James Prince's Rosebud						

§Scheffer, T. R., Scheffield Farm, Dover, Ohio. ARHT

Dictator's Star of Fairview	8	252	Nov	487	28	7748	378
Katey Kiwanis	8	47	Nov	939	33	1435	52
s. McClellan's Master Kiwanis	D. Katey Kiwanis of Bexley						
Scheffield's Bonnie Beauty	5	226	Nov	394	21	5645	266
Scheffield's Leonora	6	110	Nov	648	30	2765	134
Scheffield's Pay Day Clara	6	72	Nov	833	37	2196	95
Scheffield's Sessy	Jr2	81	Nov	636	29	1810	79
Scheffield's Shirley	Sr4	150	Nov	766	36	4910	218
Scheffield's Solace	Jr3	205	Nov	526	28	5556	299
Scheffield's Sonja	Jr3	205	Nov	357	16	4557	207
Scheffield's Star Dust	Sr2	193	Nov	556	26	4727	226
Scheffield's Star Sapphire	5	62	Nov	955	42	2207	98
s. Simeon of Cappel Dale	D. Katey Kiwanis						
Scheffield's Sunkiss	Sr3	119	Nov	594	32	2893	133
Scheffield's Sunny	Sr3	205	Nov	512	29	4742	250
Scheffield's Suzette	Jr2	66	Nov	663	32	1547	74
Scheffield's Symphony	Jr4	158	Nov	480	27	3757	189
Traveler's Topsy	Jr2	103	Nov	676	28	2681	108

§Schleigh, W. B., Golden Hill Farm, Martinsburg, W. Va. ARHT

†Golden Hill Honeydew	Sr2	244	Nov	419	30	5108	272
†Golden Hill New Daystar	Jr2	232	Nov	496	32	4781	236
*†Groton House Levity's Karo	Jr3	265	Oct	135	8	4846	261
†Groton House Levity's Vatina	Jr3	153	Nov	751	37	4376	173

§Schneck, Edward M., Melodie Guernsey Farm, Elkhorn, Wis. ARHT

Dun Erin Peerless Briar	Sr2	365	Oct	202	9	9843	436
s. Charlescote Peerless	D. Marlyn Tillie						
†Dun Erin Peerless Brilliance	Sr3	265	Nov	623	30	7838	354
*Lynden Grove Butter Cup	11	307	Sept	242	13	8241	398
s. Masher's Duke of Maple Hill	D. Lynden Grove Bell Foam						
*Melodie Loraine	5	280	Nov	403	21	7090	328
Wild Rose of Stevens Lake	Sr4	198	Nov	555	31	5499	281

§Schoellerman, Franklin R., Valley Oaks Farm, Galt, Calif. ARHT

*†Ambler's Nellie	Sr4	90	Dec	1415	57	4552	189
s. Happyholme Roseland's Ambler	D. Happyholme D. R. Nelda						
†Circle L. Flute's Miss	Jr2	305	Dec	480	26	8173	424
s. Philosopher's Beau Geste	D. Yellow Creek Meadow Flute						
†Effie Goldie	Jr4	247	Dec	748	38	8579	452
†Ferdinand's Evelyn	5	305	Nov	77	5	7960	455
s. Sue's Ferdinand The Bull	D. Happyholme Edna						
†Happyholme D. R. Nelda	6	294	Dec	671	35	10591	454
†Happyholme Sunny Velma	6	92	Dec	1550	84	4725	239
s. Escalon Sunlight Boy	D. Chuckanut Velma						
†Paraiso Almira	Jr3	303	Dec	469	29	8150	458
†Paraiso Nausicaa	8	305	Dec	636	33	10276	447
s. Launcelot of Thousand Springs	D. Paraiso Badoura						
†Paraiso Persephone	8	235	Dec	699	38	8733	391
†Paraiso Talisman	6	300	Dec	767	43	11115	538
†Pharaoh's Jessica	Jr4	169	Dec	896	52	5982	281
†Philosopher's Rosy Dawn	Jr4	270	Dec	800	46	9575	452
†Valley Oaks Anabelle	Jr3	267	Dec	407	21	6592	308
†Valley Oaks Bashful	Sr2	305	Dec	519	29	7544	414
s. River Ranch Admiral	D. Bonnie Brea's Bonnie Jean						
†Valley Oaks Blossom	Jr2	168	Dec	802	37	4786	305
†Valley Oaks Carol	Jr3	124	Dec	920	43	4201	172
†Valley Oaks Clare	Jr2	183	Dec	716	39	5028	230
†Valley Oaks Loletta	Jr3	254	Dec	553	31	6376	320
†Valley Oaks Nella	Jr2	255	Dec	881	44	8483	367
†Valley Oaks Rosalind	Sr2	305	Nov	45	2	8276	410
s. Security's Pride	D. Rosena of Winbrook						

§Schrag, William & Bonita, Hebron, Ind. ARHT

†Glen Leonard Lorraine	Sr2	50	Nov	826	37	1558	79
s. Clovelly King's Leader	D. Commander's Margaret						
Schragcrest Honeymoon	Sr3	84	Nov	890	52	2902	151
†Schragcrest Lulu Belle	Jr3	58	Nov	1026	49	2085	105
s. Walker Farms Able Victor	D. Schragcrest Mary Lou						
†Schragcrest Traveller's Honey Bee	Jr2	63	Nov	719	33	1480	68
s. Alan-Be Shamrock's Traveller	D. Hillsdale Honey						

§Schroeder, Carl C., Avalawn Farm, Bow, Wash. ARHT

†Avalawn Beth	Jr2	305	Aug	20	1	8641	364
s. Chicona Lucifer Y.	D. Oso Betty						
Avalawn Martha	Jr2	354	Nov	438	29	7689	420
†Bonnebelle's Evelina	5	264	Nov	503	31	8539	449
*Charity of Avalawn	Sr4	333	Nov	571	30	12604	549
*†Faithful of Avalawn	5	56	Nov	1112	47	2103	96
s. Avalawn Playmate	D. Faith of Waylayne						
†Pirna of Chicona	Sr2	305	Nov	676	35	10144	457
s. Chicona Nevin	D. Paradise of Chicona						

Schutt, Harold S., Spar Hill Farm, Chadds Ford, Pa. ARHT

*Gloria of White Plains	Jr4	228	Dec	1069	67	10703	585
*Goose Valley Hollyhock	Sr3	292	Dec	893	60	10982	627
Spar Hill Apple Blossom	Sr2	201	Dec	1049	52	7287	337
*Spar Hill Bluebell	Jr3	358	Dec	1011	51	14946	698
Spar Hill Chrysanthemum	Jr2	146	Dec	749	40	3794	187
*Spar Hill Delphinium 3d	Jr4	204	Dec	1216	68	10044	495
¶Spar Hill Sweet William	Sr2	127	Dec	992	57	4469	227

Schwieterman, Lowell, Chicmauga Farm, Mendon, Ohio. ARHT

Claral Countess	Sr4	73	Nov	1504	61	3881	152
s. Cran-Mar Dempsey	D. Mabel of Guernsey Acres						

Scott, W. H. & Bridges, Gordon W., Hunterdale Farms, Franklin, Va. ARHT

†Billy's Polly's Delight	Sr4	214	Nov	547	30	5724	303
†Crosadaile's Princess Colleen	Jr2	98	Nov	657	36	2234	116
¶Crouch Noble Silver	6	273	Nov	845	43	11614	548
¶Graceland Max Edith	Sr2	144	Nov	721	40	4560	220
¶Graceland Max Harriet	Jr2	205	Nov	624	34	5663	282
¶Ira's Daisette	Jr2	273	Nov	735	35	9621	417
*¶Knightdale Ideal's Pauline	Sr4	172	Nov	1008	46	7321	314
†Liberty's Selma	Jr3	235	Nov	532	26	5830	272
†Linwood's Princess Billie	Jr2	122	Nov	524	26	2403	112
¶Mobjack Gay Abelia	Sr2	81	Nov	684	26	2196	90
¶Resolute's Maxim's Queen	Jr2	61	Nov	866	38	1930	88
s. Riegeldale Emory's Resolute	D. Francetta's Valor's Ada						
¶Solomon's Patient Charm	Sr2	183	Nov	763	43	5975	280
¶Tiny of Burke's Tavern	Jr2	305	Nov	23	1	10312	486
s. Butler of Burke's Tavern	D. Elizabeth T.						
*†Vernon's Carolina Queen	5	152	Nov	833	37	5265	241
¶Whippernock's Charmer	Jr2	167	Nov	686	37	4854	229

§Scudder, Lucy R., Scudder Ranch Dairy, Yakima, Wash. ARHT

†Scudder Ranch Dusty's Juletta	Sr2	189	Nov	445	27	3794	176
†Scudder Ranch Golden Kate	Jr3	303	Nov	179	11	6925	341
†Scudder Ranch King's Pamela	6	257	Nov	485	20	8462	367
†Scudder Ranch Nymie	Sr2	156	Nov	666	36	4686	206
†Scudder Ranch Nym's Cena Van	Jr3	167	Nov	368	16	4079	169
†Scudder Ranch Nym's Faith	Jr2	305	Nov	242	14	7135	358
s. Chicona Nym	D. Scudder Ranch Golden Faith						
†Scudder Ranch Nym's Julie	Jr3	168	Nov	597	28	4513	186
†Scudder Ranch Nym's Peace	Jr3	137	Nov	794	40	4380	187
†Scudder Ranch Nym's Regal	Jr2	105	Nov	748	40	2939	137
†Scudder Ranch R. Gentian	5	83	Nov	1017	39	3235	137
s. Revilo Masterful	D. Scudder Ranch Golden Gentian						
†Scudder Ranch R. Julie	Sr4	305	Nov	181	9	6076	263
s. Revilo Masterful	D. Scudder Ranch Julie						

§Seale, Lee, Mr. & Mrs., Seale Farms, Lebanon, Ind. ARHT

†Cinderella's Pride Lady	Jr2	80	Nov	514	24	1407	66
†Matilda's Sandy	Sr2	56	Nov	982	45	1779	86
s. Big Springs King Solomon	D. Miller's Matilda						
†Star's Petunia	Sr2	305	Nov	228	15	8249	459
s. Miller's Prilly 2d	D. Miller's Star						

Self, James C., Selfdale Farms, Greenwood, S. C. ARHT

Dukes Dale Defiance's Nettie	Jr2	303	Nov	933	50	10985	515
*¶Elsie's Wonder	Jr3	115	Nov	1074	49	4627	212
¶Faithful King's Lady	7	141	Nov	1006	55	5099	238
¶Greenwood's Maxim Frances	Jr3	115	Nov	874	49	3992	202
Greenwood's Maxim Rosebud	Sr2	98	Nov	880	41	2821	131
*Hinson Butterfat Polly	5	365	Nov	139	7	9854	524
s. Hilltop Butterfat Briar	D. Hinson's Elaine						
Magician's Oakhurst Molly	7	287	Nov	885	43	12208	544
Oakhurst Summers	10	365	Nov	309	15	11582	504
s. Oakhurst Democrat	D. Foremost Oakhurst Pride						
¶Raider's Lady Gloria	Jr3	68	Nov	1011	54	2567	115
s. Riegeldale Viscount's Raider	D. King's Faithful Lady						
Riegeldale Ben's Cheerful	Jr2	115	Nov	947	49	4079	180
Rivelon Maxim Abbess	Sr2	350	Nov	787	43	10969	538
Rivelon Maxim Chandrow	Sr2	303	Nov	543	30	9588	442
¶Rivelon May Zora	5	159	Nov	775	34	6136	262
Rivelon Royal Chelore	Sr4	350	Nov	209	10	9588	451
Rivelon Royal Mitty 2d	Sr2	229	Nov	647	31	7210	298
¶Rivelon Royal Pearl	5	199	Nov	571	37	4877	270
Rivelon Royal Sapphire	Sr2	269	Nov	741	41	9905	452
*¶Sawaga Golden Lady	6	301	Nov	860	45	12079	549
¶Springtime Maxim's Ruby	Jr3	303	Nov	183	10	5027	257
Stringfellow Farms Lois	7	74	Nov	1600	66	3841	154
s. Butler Island Majesty's Scarlett	D. Bonnybrook Ruth						
*Sunny Hill Sadie	Sr4	85	Nov	1003	52	2971	136
s. Quail Roost Ideal Lucky	D. Sunny Hill's Foremost Mary						
*Sunny Hill's Gratitude	5	365	Nov	471	25	15645	841
s. Quail Roost Valor's Assurance	D. Sunny Hill's Foremost Mary						

Sexton, Sallie Jones, Bryn Du Farm, Granville, Ohio. ARHT

*Big Springs Inez	6	116	Nov	1493	63	6103	245
Bryn Du Maxim Coquette	Sr2	160	Nov	824	37	5245	220
Bryn Du Maxim Daybreak	Sr2	159	Nov	827	43	4998	210
Bryn Du Maxim Margo	Sr2	320	Nov	631	37	9733	480
Bryn Du Maxim's Atlantis	Sr3	292	Nov	665	34	9741	469
Bryn Du Maxim Serene	Jr2	365	Nov	333	18	8920	449
s. Quail Roost Lucky Noland	D. Scorpion's Rose						
Bryn Du Maxim's Pallas	Jr2	183	Nov	887	41	6429	263
Bryn Du Maxim's Quality	Jr2	186	Nov	824	41	6521	263
*Bryn Du Serenity	Sr4	207	Nov	1144	61	9558	457
*Midview Majesty's Tulip	Jr3	179	Nov	1040	58	8654	415
Midview Majesty's Veta	Jr2	82	Nov	1110	62	3258	163
*Quail Roost Lucky Paragon	5	220	Nov	1238	69	11156	607
Willow Brook's Betty Jo	Jr2	99	Nov	935	55	3407	163
*Willow Brook's Mabel Fern	Jr4	264	Nov	1108	57	12686	588
Willow Brook's Roxie	6	177	Nov	1446	73	9739	438
Willow Brook's Vickie	Sr2	197	Nov	1034	56	7627	359
Willow Brook's Victoria	Sr2	167	Nov	1021	47	6941	300
Zimalcrest Design's Rachel	Jr3	339	Nov	726	42	12537	655

§Seymour Brothers, Grenfel Farm, West Allis, Wis. ARHT

*†Gloria of Davidson Farm	10	289	Nov	562	28	9093	390
*†Grenfel Blazer Jane	Jr4	120	Nov	952	40	3946	170
†Grenfel Blazer Star	Sr2	73	Nov	972	37	2258	89
*†Grenfel Butterfat Bridget	Jr4	225	Nov	932	39	8448	346
†Grenfel Cherub Lucinda	Jr2	305	Nov	185	9	5355	261
s. Mulhocaway Butterfat Cherub 2d	D. Grenfel Butterfat Balinda						
†Grenfel Glenwood Evening Belle	Jr2	179	Nov	563	31	3880	197
*†Grenfel Moonshine	6	305	Nov	464	26	9277	452
s. Grenfel Cellini	D. Grenfel Moonbeam						
*†Hilltop Butterfat Coral	6	305	Nov	223	11	9730	429
s. Butterfat Sequel	D. Hilltop Butterfat Countess						
*†Nana of Cowan Farm	6	82	Nov	1134	48	3119	137
†Pride of Garfield Farm	8	54	Nov	948	37	1666	66
s. Gardenius's Luck of Malloy	D. Sally of Garfield						

§Shafer, Martin, Sans Souci, Fowler, Calif. ARHT

†Elbow Creek Binny	Jr2	86	Nov	752	33	2167	95
†Fresno Chieftain's Maisie	Jr2	182	Nov	480	21	3535	170
†Laguna Charmaine	Sr2	200	Nov	695	30	5802	274
†Laguna Gwendolyn	6	101	Nov	1140	53	4444	200
†Laguna Margot	Jr3	83	Nov	885	46	2551	133
†Laguna Pride's Prudence	Sr3	179	Nov	841	43	6226	275
s. Troutmere Daisy's Dasher	D. Webster's Pride						
†Laguna's Dixie Lou	Jr2	176	Nov	512	26	3557	181
†Laguna Stardust	Sr3	92	Oct	803	37	2635	118

Shepherd, W. Scott, Lumberton, N. C.

*Klondike Loramine	Sr4	244	Nov	549	24	8893	375

Sheridan, Clarence E., "Luxerin," Fond du Lac, Wis.

Luxerin Mae	Jr3	61	Oct	1115	57	2263	108
s. Gayhead's Mohammed	D. May Belle of Manitou						
Luxerin Oliven	Sr4	228	Oct	849	41	8961	464
Luxerin Olivetta	Jr2	271	Oct	870	39	9058	375
Luxerin Orres Girl	Sr3	321	Oct	619	26	11026	442
Luxerin Rora	Jr2	348	Sept	36	1	9201	378
s. Argilla Cheerleader	D. Luxerin Romance						

§Shierling, P. O. & Sons, Shierwood, Winchester, Ind. ARHT

†Shierwood Alicia	Jr2	159	Nov	701	35	4942	202
†Shierwood Amaida	Jr2	211	Nov	732	35	6837	277
†Shierwood Award	Jr2	227	Nov	615	31	6216	274
†Shierwood Azure	Jr2	81	Nov	833	44	2286	103
s. Franchester Noble Ambition	D. Shierwood Rainbow						
*†Shierwood Rimple	Sr3	232	Nov	642	38	7913	381

Shoal Falls Farm, Incorporated, Hendersonville, N. C. ARHT

¶Clear Springs' Maxim Eunice	6	260	Nov	510	29	8411	439
Clear Springs' Maxim F. Ruth	Sr4	265	Nov	845	48	10432	511
†Clear View King's Betty	Jr2	174	Oct	522	35	3752	199
s. Quail Roost King Raymost	D. Raymost Betty of Longview						
*¶Cricket of Connemara Farms	15	282	Nov	992	49	13404	557
¶Daisy of Crab Creek Farm	Sr3	275	Nov	439	25	5451	299
*Fairlawn Maxim's Debbie	6	293	Nov	1022	67	13219	737
*Fairlawn Maxim's Galia	Jr3	343	Nov	935	51	14138	700
Fairlawn Maxim's Garlan	Jr3	294	Nov	391	26	7385	399
¶Fairlawn Maxim's Gretchen	Sr3	254	Nov	808	47	9631	489
Fairlawn Maxim's Happy Girl	Sr2	122	Nov	1018	57	4935	250
Fairlawn Maxim's Helois	Sr2	334	Nov	734	53	10451	645
*¶Fanning Fields' Hester	6	234	Nov	830	45	10407	479
*Fanning Fields' Joy	Sr4	209	Nov	1072	51	10180	458
*Fanning Fields' Kamile	Jr3	328	Nov	1069	57	16873	806
*Fanning Fields' Kandia	Sr4	270	Nov	1040	51	13631	555
Fanning Fields' Kilda	Sr3	210	Nov	807	46	8266	414
*¶Fanning Field's Kyola	Jr3	305	Sept	359	23	9028	457
s. Riegeldale Majesty's Compliment	D. Fanning Field's Iola						
Fanning Fields' Maxim Louise	Sr2	183	Nov	695	36	5215	231
¶Fanning Fields Maxim Martha	Jr2	85	Nov	1000	53	3034	140
*Gippy Foremost's Ida	7	295	Oct	838	50	10103	561
s. Quail Roost Maxim's Foremost	D. May King's Gippy Inez						
¶Gippy Princess Golden	7	107	Nov	1067	49	4541	208
¶Maxim's Cathryn of Mills River	Jr2	122	Nov	686	33	3332	156
¶Midview Majesty's Betty	Jr2	305	Nov	647	54	9669	501
s. Bournedale Golden Majesty	D. Cabin Hill Farm Beauty						
Midview Majesty's Faith	Jr2	365	Nov	283	17	10816	602
s. Bournedale Golden Majesty	D. Midview's Fly						
¶Mountain Meadow Iris	Sr2	273	Nov	529	30	7854	391
Patriot's Brenda	6	203	Nov	1065	49	9293	371
*Pride of Justus Farms	5	277	Nov	706	43	8951	475
¶Riegeldale Ben's Gem	Jr2	290	Nov	438	25	6356	325
¶Riegeldale Conqueror's Mae	Jr2	104	Nov	503	28	2247	126
¶St. James Champion's Julie	Jr2	93	Nov	755	40	2688	140
Sky Brook Maxim Nancy	Jr2	317	Nov	491	28	7960	384
Vedas of Justus Farms	Jr3	365	Aug	520	28	8877	486
s. Quail Roost King Brilliant	D. Pride of Justus Farms						

§Shoemake, W. A. & A. R., Shoemake Guernsey Farms, Dayton, Ohio.

†Betty Lou of Mount Cherry	10	201	Nov	652	31	6158	271
†Chestnut Ridge Sally's Maud	Jr3	278	Nov	509	32	8432	423
†Chestnut Ridge Selma's Madge	Jr3	174	Nov	638	32	5719	264
Kenmar Hills Lady Reva	Jr2	334	Nov	528	27	9004	406
†MapleWood Bacchus' Jane	7	207	Nov	711	37	7490	328
†Wilburetta Annette	Jr3	296	Nov	270	16	8120	388
†Wilburetta Dorothy	Jr2	244	Nov	623	33	7195	335
†Wilburetta Fashion	Jr3	278	Nov	606	30	7948	382
†Wilburetta Garnet	Jr3	61	Nov	916	55	1879	110
s. Villa-Way Charter	D. Roslyn Princess Gloria						
†Wilburetta Janet	Jr2	61	Nov	1148	54	2441	111
s. Coronation Fortune	D. Willow Brook's Joan						
†Wilburetta Joan's Jewel	5	227	Nov	636	28	7975	344
Wilburetta Naomi	Jr3	257	Nov	666	36	8890	413
†Wilburetta Sunny May	Sr2	238	Nov	538	30	6803	337

§Showalter, C. D. M., Mikella Guernsey Farm, Roanoke, Va. ARHT

*†Carolina Rose May	Jr4	152	Nov	522	23	4134	186
†Knightdale Prince's Queen	Sr3	150	Nov	838	36	5506	219
†Lucky Lucy of Beaver Creek	Jr3	275	Nov	319	17	6943	334
†Mikella's Betty Lee	Jr2	175	Nov	620	35	4327	215
†Mikella's Fawn	Jr3	161	Nov	625	26	4035	170
†Mikella's Lassie	Jr2	137	Nov	611	33	3400	162
†Mikella's Lorane	Jr2	134	Nov	437	21	2295	106
†Mikella's Maxim Grace	Sr2	305	Nov	140	7	7658	340
s. Rossmont Cavalier Mac	D. Linville Harvester's Grace						
†Mikella's Maxim Patience	Sr2	150	Nov	701	35	4598	196
†Mikella's Model Marigold	Jr2	132	Nov	648	31	3241	135

†Mikella's Model Martha Sr2 66 Nov 912 45 2047 101
S. Green Model Cheiftain D. Milella's Rose of Sharon
†Mikella's Model Rosemary Jr2 130 Nov 666 32 3207 153
†Mikella's Model Star Jr2 74 Nov 866 39 2221 106
S. Green Model Chieftain D. Mikella's Moonbeam
†Mikella's Moonbeam Jr4 258 Nov 198 8 6066 282
†Mikella's Patricia Glamour Sr2 163 Nov 536 26 4189 202
†Mikella's Pink 5 149 Nov 575 27 3654 177
†Mikella's Queen Jr2 131 Nov 617 30 2824 126
†Mikella's Red Ruby Jr2 305 Nov 105 5 8266 426
S. Mobjack Fashion D. Red Ruby's Hattie
†Mikella's Rosemary Jr2 151 Nov 763 35 4179 185
†Noble's Maxim's Alice Sr2 163 Nov 408 21 3073 156
Pride's Lula's Tony Jr3 365 Nov 294 15 7791 360
S. Sally's Shamrock Prince D. Pride's Little Lula
†Pridette of Piedmont 6 85 Nov 993 61 2870 160
S. Major Glory D. Flossie of Beaver Creek

§Shultz, Esther F., Bon Acre Farms, Galena, Ohio. ARHT
Bon Acre's Maggie Sr2 73 Nov 707 32 1729 76
S. Willow Brook's Premier D. R. D. Magistrate's Surprise
Bon Acre's Maise Jr2 227 Nov 496 30 5434 268
Bon Acre's Margie Jr2 200 Nov 774 35 7472 281
Bon Acre's Peggy Sr2 85 Nov 1042 46 2767 125
S. Willow Brook's Premier D. Blossom of Penn Villa
Bon Acre's Ruth Sr2 84 Nov 613 25 1855 74
S. Langwater Merry Royal D. Bon Acre's Priscilla
Bon Acre's Sharon Sr2 85 Nov 815 33 2705 112
Bon Acre's Sylvia Jr2 204 Nov 536 26 4853 230
Bon Acre's Wilda Jr2 97 Nov 553 21 1972 71

§Shuttleworth, William W., Sunset Ledge Farm, Warren, Mass.
†Daisy of Dunlea Jr2 226 Dec 384 23 4102 205
†High Wick Gevee Jr2 262 Dec 216 14 4769 232
†High Wick Imogene Jr2 114 Dec 627 30 2752 125
Lenhof's Delilah Jr3 131 Dec 605 36 3683 189
†Mountain Brook Coral Jr2 122 Dec 602 30 2593 110
†Mountain Brook Lilly Rose Jr2 141 Dec 595 30 3127 146
†Mountain Brook Shamrock 6 236 Dec 446 25 5647 291
*Richmont Virginia Sr4 153 Dec 763 37 5241 233
Sarah of Marsh Hill Farm 7 195 Dec 692 39 6221 297
Skylight of Dunlea Jr4 334 Dec 479 25 8619 384
†Sunset Ledge Marjorie Sr2 69 Dec 728 30 1751 69
S. Sunset Ledge Noble D. Wethersfield Marjorie
†Sunset Ledge Noble Helena Sr2 61 Dec 757 31 1550 59
S. Sunset Ledge Noble D. Helena of Sunset Ledge

Sikes, T. Edgar, Sik-Co Farm, Greensboro, N. C. ARHT
Carnation's Morning Star 7 365 Nov 258 14 13256 659
S. Quail Roost Lucky Ace D. Carnation King's Dolly Ann
Fairlawn Irista Sr2 129 Dec 783 40 3587 174
Fairlawn Ivy Jr2 142 Dec 767 37 3987 178
*Fairlawn Maxim's Elvira 5 365 Dec 666 37 12578 619
S. Quail Roost Rose Maxim D. Knollwood Hyacinth
*Fairlawn Maxim's Felicity Jr4 285 Dec 764 48 10963 555
King Max's Rebecca 5 350 Dec 721 36 10041 477
Resolute's Maxim's Dimple Jr2 203 Nov 668 34 5655 247
Rosebud's Maxim's Nellie Jr2 238 Dec 680 32 6475 299
Sik-co Maxim's Lady Sr2 83 Dec 844 48 2424 126
S. Rose Maxim D. Lucky Ace's Dairy Maid
Sik-co Maxim's Rose Jr2 208 Dec 820 43 6363 297

§Simmons, Charles H., Mr. & Mrs. & Cochard, Rex, Mr. & Mrs., Hawpatch Guernsey Farms, Topeka, Ind. ARHT
†Hawpatch Coronation Charm Jr4 73 Dec 820 41 2024 94
S. Coronation Reflector D. Hawpatch Carol's Charlotte
†Hawpatch Fame Sr2 73 Dec 1010 46 2494 111
S. Hawpatch Dean D. Hawpatch Fortune

§Sisters of The Precious Blood, Kneipp Springs, Rome City, Ind. ARHT
*Alert's Pet of Silver Spring 5 220 Nov 877 43 8573 364
†Caswell's Supreme Corinne Jr2 258 Nov 465 33 5475 311
Fairview's Ann's Bell Sr2 365 Oct 215 12 7550 432
S. Gayhead's Liberator D. Fairview's Ann
†Kneipp Spring Lady's Carrie Jr2 305 Nov 534 36 9676 518
S. McDonald Farms Combination D. Lady of Silver Spring
*Lulu of Silver Spring 6 226 Nov 861 52 8997 469
†Lynworth Polly Jr2 305 Oct 472 26 8258 407
S. McDonald Farms Foundation D. Lynworth Poppy
†Lynworth Queenie Sr3 244 Nov 422 25 7656 263
*†Ver-Lo-Lew Bonnie Jr4 132 Nov 949 45 5022 210

Slagle, A. B., Belmont View Farm, Franklin, N. C.
Belmont View Lois 5 132 Oct 1153 54 5859 273
Belmont View Nantuckett Sr3 280 Sept 338 18 5761 281
S. Quail Roost King Ned D. Creamelle of Belmont View
Belmont View Ned's Oasis Jr2 254 Oct 446 26 5947 300
Belmont View Ned's Oleander Jr2 273 Oct 595 37 7426 388
Belmont View Ned's Only Jr2 365 Oct 67 3 5298 264
S. Quail Roost King Ned D. Lilac of Belmont View
Belmont View Ned's Patriot Sr2 71 Oct 771 48 2194 119
S. Quail Roost King Ned D. Elena of Belmont View
Belmont View Ned's Primrose Sr2 131 Oct 637 35 3653 168
S. Quail Roost King Ned D. Lily of Belmont View
Belmont View Orpha Jr2 289 Oct 696 37 8764 452
Belmont View Pride Jr2 205 Sept 715 38 5603 269
*Callie of Belmont View 12 294 Oct 605 36 11927 547
Creamelle of Belmont View 12 256 Oct 551 31 7505 361
Darlene of Garden Creek Jr3 196 Oct 589 32 5759 264
El-Manor Dawn 7 271 Oct 942 46 11411 491
Fairie of Belmont View 10 71 Nov 1138 55 2935 132
S. Beauty's Laddie of Rock Spring D. Bettie Jane of Addington Farm
*Fairlady of Belmont View 9 169 Oct 1228 65 9614 416
Flossy's Cherry of Flint Farm 6 365 Sept 151 8 7929 392
S. Chester Red D. Flossy of Flint Farm
Flossy's Yellow of Flint Farm 8 281 Oct 792 42 11134 480
Freckles of Belmont View 9 242 Oct 768 44 10419 522
Gay Fairfax Patsy 7 365 Oct 270 12 1210 525
S. Gayoso Fitz D. Hilda's Patsy
Issaqueena Master's Labell Jr3 255 Oct 587 29 6831 344
Issaqueena Maxim Betty 5 281 Oct 601 30 8797 440
Riegeldale King's Cherubim 9 307 Oct 365 20 6967 354

§Small, Douglas R., Manor Glen Farm, Monkton, Md. ARHT
*†Fairlawn Delna 7 145 Nov 693 30 4004 183
*†Fairlawn L. Glean Jr4 130 Nov 1042 48 5089 221
*†Fairlawn Peerless Eiletia 5 149 Nov 1001 49 5886 243

†Oakwood Alma 7 95 Nov 1142 50 4124 176
Oakwood Anabell 6 105 Nov 1134 47 4144 171
†Oakwood Avon 6 53 Nov 1447 62 2498 107
S. Maywood Pat D. Oakwood Marjory
†Oakwood Columbia Belle Sr3 61 Nov 1095 51 2327 99
S. McDonald Farms Columbia D. Oakwood Anabell
†Oakwood Smuggler Jr2 66 Nov 1070 51 2472 122
S. McDonald Farms Columbia D. Oakwood Adjustine
†Unkledox Catherine 6 56 Nov 1194 48 2253 93
S. Oakwood Adjuster D. Unkledox Mabel
†Walnut's Bernice Fanny Sr2 64 Nov 1009 49 2302 107
S. Langwater Adjuster D. Walnut's Bernice

Smith, Nelson H., Steele Hill Farm, Laconia, N. H. ARHT
¶Falconridge Dahlia 6 40 Oct 1439 59 1852 81
S. Langwater Man O'War D. Falconridge Colonial's Blossom
†Steele Hill Azealia Jr2 267 Oct 392 24 4738 218
†Steele Hill Eloise Sr2 305 Aug 328 15 6543 280
S. Lincoln St. Nicholas D. Thirlstane's Butterfat Elsie
†Steele Hill Grateful Jr2 253 Oct 508 31 5983 288
*†Steele Hill Margie Jr4 53 Oct 1151 52 2027 90
S. Lincoln St. Nicholas D. Catamount Maggie
†Steele Hill Mona Sr2 252 Oct 448 27 5089 237
*†Steele Hill Warrior Maid 5 141 July 1150 60 5859 271
S. Lincoln Crusader D. Stonelaw's Matilda
*†Thirlstane Bonnie C. Jr8 219 Oct 941 50 8644 416

§Smith, Orin A., Evergreen Farms, New Hope, Pa. ARHT
†Evergreen Midila Jr2 305 Nov 96 7 6380 340
S. Rockingham Monitor D. Evergreen Hi-Dila

§Smith, Philip W., Evergreen Farms, New Hope, Pa. ARHT
†Evergreen Colarity Jr2 227 Nov 625 34 5261 261
†Evergreen Colissa Jr2 61 Nov 624 34 1133 63
S. Witchwood Comet D. Evergreen's Hopeful Mellisa
†Evergreen Company Jr2 229 Nov 666 37 5941 296
†Evergreen Co-Rubetta Jr2 52 Nov 787 47 1447 79
S. Witchwood Comet D. Evergreen Hopeful Ruby
†Evergreen Co-Rylea Jr2 124 Nov 710 31 3035 134
†Evergreen Co-Sette Jr2 199 Nov 798 42 6216 308
†Evergreen Cozey Jr2 37 Nov 993 54 1203 67
S. Witchwood Comet D. Evergreen Furor's Dazy
†Evergreen Hi-Tattie Jr2 201 Nov 617 34 4688 231
†Evergreen Macy Jr2 220 Nov 604 36 5633 291
†Evergreen Martattie Jr3 145 Nov 770 35 4454 192
†Evergreen Molasses Jr2 227 Nov 663 37 6355 327
†Evergreen Molena Jr2 228 Nov 728 42 6914 359
†Evergreen Mothea Jr2 192 Nov 817 41 6198 306

§Sobelman, B. H., Sobelman Farms Company, Ivyland, Pa.
†Arbobess Pride Carole Jr2 205 Nov 595 26 5224 220
†Sycamore Springs Ada Jr2 40 Nov 776 36 947 45
S. Peerless of Ivycrest D. Sycamore Springs Viola

§Solms, Frank & Jacob, Upland Farm, Upland, Ind. ARHT
†Golden Lord's Queen Poly Sr3 289 Nov 345 17 6490 292
†Upland Farm Bee Sr2 205 Nov 570 34 5308 269
†Upland Farm Ilene Jr2 84 Nov 522 28 1516 84
S. Upland Farm Dicta Prince D. Upland Farm Princess Pat
†Upland Farm Rosalie Sr2 305 Oct 63 4 5641 321
S. Kenfleur's Dicta Count D. Crescent's Red Rose Lady
†Walnut Arbor Gay Gretchen Jr2 304 Sept 517 24 7357 342

§Sordoni, Andrew J., Sterling Farms, Alderson, Pa.
*McDonald Farms Fidelia 6 64 Dec 1541 66 3129 139
S. McDonald Farms Countryman D. McDonald Farms Daffy
†Sterling Barbara Sr2 127 Dec 919 44 4040 186
†Sterling Dew Drop Jr3 274 Dec 775 38 10241 445
†Sterling Pauline Jr2 136 Dec 962 56 4706 243
†Sterling's Antienira Jr3 148 Dec 1228 59 6403 290
†Sterling's Effie Kate Sr4 163 Dec 1263 65 7381 357
†Sterling's Faithful Jr2 105 Dec 974 54 3528 188
†Sterling Shirley Jr2 305 Dec 459 28 9787 514
S. Count Sterling D. Sterling Supreme Beth
†Sterling's Proud Sylvia Jr2 305 Dec 819 46 11157 535
S. Count Sterling D. Sterling Queen Myradine
†Sterling's Roberta Jr2 83 Dec 1206 56 3146 139

Southern Dairies, Incorporated, Valkyrie Farm, Candler, N. C. ARHT
Valkyrie Dixie Donna 5 197 Nov 771 43 6654 349
Valkyrie Gabriel's Beatrice 7 175 Nov 1226 57 8517 351
*Valkyrie Masterpiece Sunflower 8 214 Nov 505 25 7131 323
Valkyrie Southern Blossom Jr3 253 Nov 565 30 7281 352
Valkyrie Southern Dolly Jr3 185 Nov 787 39 6066 281
Valkyrie Southerner Ann Jr3 191 Nov 726 39 5631 265
Valkyrie Southerner Chene Jr3 262 Nov 677 33 7587 324
Valkyrie Southern Felicia Jr3 211 Nov 870 42 7388 325
Valkyrie Southern Maggie Jr3 136 Nov 969 45 5517 246
†Valkyrie Southern Masher B. Jr2 305 Nov 33 1 5159 245
S. Quail Roost Master Fred D. Valkyrie's Miss Masher
Valkyrie Southern Melba Jr3 365 Nov 541 36 12382 625
S. Quail Roost Master Fred D. Melba of Haywood
*Valkyrie Southern Nellie 6 333 Nov 818 39 13961 611
Valkyrie Southern Rose M. Sr4 365 Nov 468 28 11503 533
S. Quail Roost Master Fred D. Valkyrie Rose Melba
Valkyrie Southern Shiney 6 268 Nov 703 35 9201 411
Valkyrie Southern Shiney 6 268 Nov 703 35 9201 411
Valkyrie Tar-Heel Agnes Sr3 287 Nov 626 35 9322 442
Valkyrie Tar-Heel Amelba Jr4 212 Nov 732 36 8528 386
Valkyrie Tar-Heel Ankle Jr4 237 Nov 538 31 6817 327
†Valkyrie Tar Heel Annabelle Jr2 305 Nov 90 6 6224 320
S. Quail Roost King Fred D. Valkyrie Masterful's Annabelle
†Valkyrie Tar-Heel Annalee Sr3 343 Nov 392 25 9178 471
Valkyrie Tar Heel Belle Jr2 54 Nov 820 35 1424 61
S. Quail Roost King Fred D. Valkyrie Southern Belle
Valkyrie Tar Heel Darling Jr2 119 Nov 664 38 3039 158
Valkyrie Tar Heel Flower Jr2 96 Nov 784 36 2777 129
Valkyrie Tar Heel Mistress Jr3 132 Nov 687 37 3826 194
†Valkyrie Tar Heel Morandee Jr2 305 Nov 77 5 7092 345
S. Quail Roost King Fred D. Valkyrie Southern Morandee
Valkyrie Tar Heel Nellie Jr3 176 Nov 549 29 4725 221
Valkyrie Tar Heel Sunflower Jr2 195 Nov 180 9 5093 230
Valkyrie Vita-Lure Ankle Jr2 267 Nov 417 24 5336 284
Valkyrie Vita-Lure Hanna Jr3 286 Nov 458 27 7112 360
Valkyrie Vita-Lure Hanna B. Jr2 257 Nov 559 33 7115 345
Valkyrie Vita-Lure Lassie Jr2 198 Nov 721 39 5731 261
*Valkyrie Vita-Lure Masher Sr4 342 Nov 573 32 12041 561

*Valkyrie Vita-Lure Sunflower Jr4 225 Nov 964 46 10830 486

§Sowell, C. D., C. D. Sowell's Farm, McBee, S. C.
†Radiant Primrose Queen 6 192 Nov 860 51 6785 356

§Sowell, Jane T., C. D. Sowell's Farm, McBee, S. C.
†Sowell Silver Maid 5 124 Sept 685 31 5280 244

§Sowell, R. E., C. D. Sowell's Farm, McBee, S. C.
†Sowell Noble Maid 6 207 Nov 907 52 7691 406
†Sowell's Sunbeam 9 178 Nov 860 43 5896 274

§Spencer, Frank E., Spencer Farm, Chardon, Ohio. ARHT
*Joan of Hill Farm Jr4 365 Nov 143 8 7597 444
S. Spencer Farm Warrior D. Romie's Beauty of Hill Farm
*†Spencer Farm R. D. Lil 10 173 Nov 755 35 6252 301
*†Spencer Farm Royal Paullete Sr3 102 Nov 531 29 2085 114

§Spencer, Roy E., Spencer Farm, Chardon, Ohio. ARHT
*†Spencer Farm Dark Starling Sr4 143 Nov 728 41 3828 191
*†Spencer Farm Ola Z. 6 229 Oct 647 35 7402 420
Spencer Farm Ola Z.'s Dinah Jr2 344 Nov 369 22 6149 319
†Spencer Farm Royal Stella Sr2 305 July 122 7 4798 247
S. Foremost Royal Progenitor D. Spencer Farm R. D. Star
*†Spencer Farm Royal Susie 5 127 Nov 828 38 3944 176

§Stack, W. M., Shamrock Farm, Payette, Idaho. ARHT
*†Beauty's Pegg 6 151 Nov 589 29 5351 237
†Marshall's Holly of Prestdale 5 194 Nov 859 44 6966 351
*Polaida May Rose Cherry 2d Jr4 110 Nov 1131 53 4644 215
S. Riegeldale Emory's Commandant D. Polaida May Rose Cherry
†Polaida Nona Sr2 58 Nov 1171 58 2216 102
S. Riegeldale Emory's Commandant D. Pollaida Cherry's Bloom
*Polaida Queen's Pride Sr3 140 Nov 796 41 4585 220
†Polaida Rita's F. Nancy Jr3 71 Nov 794 41 2142 105
S. McDonald Farms Fabian D. Polaida Queen's Rita
Shamrock's Memory's Primrose Jr2 153 Nov 842 42 5289 261

§Stambaugh, N. E., Maple Lawn Farm, North Canton, Ohio. ARHT
Hopeful May Blossom Sr2 327 Nov 723 40 10535 516
Hopeful's Daffodil Jr2 77 Nov 792 34 2272 103
King's Gypsie Jr3 47 Nov 793 34 1287 62
S. Spar Hill King's Conqueror D. Gypsie Pearl Itchen
Ultra's Moonlight Jr3 84 Nov 734 33 2466 108

§Stamm, Ward, Portland, Oregon. ARHT
†Chief's Good Girl 5 305 Dec 243 14 10367 534
S. Bonnibell Chief D. Foremost Good Girl
†Jade Amanda Jr4 231 Dec 1087 58 9316 434
†Tualatin Morna Roschema Sr2 305 Dec 274 15 9581 452
S. Foremost Morningdew D. Chehalem Rosemary

§Stebbins, Frank J., Greenhaven Farm, Greenville, Ohio. ARHT
*†Dun-Roven May Queen 8 42 Nov 1160 58 1675 84
S. Franchester Leader D. Dun-Roven Queen Girl
†Greta of Goodrich Farm 5 61 Nov 822 36 1748 86
S. Brown's Golden Aristocrat D. Martha of Brown Farm

§Steele, Harold A., Idagem Guernsey Farm, Gooding, Idaho. ARHT
†Idagem Benedict's Jonquil Jr2 198 Nov 780 43 6527 314
*†Idagem Prince's Pearl Jr3 305 Nov 332 16 8736 397
S. Western Glow Prince Butterfat D. Idagem Sequel's Petunia
*†Idagem Truman's Janet Jr4 203 Nov 503 30 7447 398
†Idagem Truman's Mermaid Jr2 265 Nov 823 37 9361 403
†Idagem Truman's Myrna Jr2 57 Nov 1000 49 1930 88
S. Chuckanut Truman D. Idagem Rex's Marla
*Idagem Truman's Penelope 5 303 Nov 384 24 11503 589
Potlatch Doris Jr2 279 Nov 704 40 8800 442

§Steele, Kenneth A., Idagem Guernsey Farm, Gooding, Idaho. ARHT
*Idagem Truman's Joyce Sr4 240 Nov 624 39 9595 527

§Stephens, R. L., Greyvue Guernsey Farm, Bellingham, Wash. ARHT
†Raider's Sally May Jr3 63 Dec 766 37 1689 82
S. Franchester Raider D. Prairie View Blossom
†Revilo Beulah Jr2 63 Dec 764 35 1532 46
S. Fircrest Ace D. Revilo Bonnie
†Revilo Lulu Jr2 52 Dec 577 26 1016 47
S. Revilo Rex D. Revilo Lola
†Valley Pride's Amaryella Jr2 129 Dec 516 21 2811 106
S. Marymoor Ruub D. Hollinden Amaryllis

Sterling Farms, Incorporated, Stamford, Conn.
*Coronation Friskie 5 287 Dec 1101 50 12379 509
*†Coronation Glamour Sr4 305 Dec 66 3 13753 703
S. Coronation Victory D. Coronation Golden Rod
¶Douglaston Baroness Julia Jr2 122 Dec 1089 53 4504 207
*¶Foremost Quoquette 6 289 Dec 983 53 15861 722
*†Kitchener Royal Jewel 7 69 Dec 1621 94 3528 185
S. Douglaston Prince Royal D. Alpha's Judy of Kitchener
Pine Manor King's Prize Jr2 306 Dec 914 48 11607 552
*Pine Manor King's Romona Sr4 65 Dec 1387 66 2862 144
S. Coronation King of Pine Manor D. Chinquapin Meadow Princess
Pine Manor King's Utopia Jr2 212 Dec 937 49 6846 337
Pine Manor Levity Jr2 245 Dec 911 49 8965 426
*Pine Manor Melody Girl 5 122 Dec 1498 75 6182 302
Sterlingold Camille Jr2 51 Dec 1378 54 2125 91
S. Coronation Climax D. Riegeldale Majesty's Buttercup
Sterlingold Caprice Sr2 229 Dec 1040 47 8897 402
Sterlingold Classic Lady Jr2 230 Dec 979 54 9047 425
Sterlingold Cupid Jr2 268 Dec 891 50 9648 467
Sterlingold Valorie Jr2 289 Dec 1093 65 12460 638

Stevens Brothers, Edgewood Farm, North Andover, Mass.
Edgewood Belfast's Dot Jr3 213 Sept 1264 54 10232 435
Edgewood Farms Rosalie 6 345 Nov 903 43 14389 615
Edgewood Forecast's Maytime Jr3 185 Nov 995 50 7058 320
Edgewood Peer's Blossena Jr3 117 Nov 1215 53 5319 219
S. Rockingham Royal Peer D. Edgewood's Muriel
Edgewood Peer's Dimple Jr3 183 Nov 884 57 6958 367
Edgewood Peer's Gem Sr3 116 Nov 1058 44 4602 187
Edgewood Peer's Tilda Sr3 191 Nov 620 38 6336 343
Edgewood's Mystery Jr4 246 Nov 1023 49 10176 442
Edgewood's Peer's Eileen Jr3 153 Nov 1005 59 6276 326

§Stewart, J. H., Badoja Farm, Dalton, Ohio. ARHT
*†Badoja Beauty Sr4 254 Nov 417 20 6458 287
†Badoja Bernice Jr2 301 Nov 581 27 7918 338
†Badoja Betty Jr2 172 Nov 947 42 6466 263
†Badoja Blanche Jr2 229 Nov 716 32 6518 267
*†Badoja Celeste 6 56 Nov 1165 49 2190 98
S. Brownlea Consul D. Franchester Imo
*†Badoja Hannah Jr4 299 Nov 328 15 9296 403
†Badoja Heartease Sr2 146 Nov 634 32 3924 186
†Badoja Hecate Jr2 290 Nov 335 17 6032 275
S. Brownlea Horatius D. Golden Arrow Polyantha Rose
†Badoja Hedwick 5 208 Nov 112 4 3374 157
*†Badoja Helpful 5 100 Nov 900 43 3516 151
*†Badoja Hilda 5 96 Nov 819 33 2848 129
*†Badoja Honeydew Sr4 158 Nov 605 32 5389 241
*†Badoja Inabelle 9 75 Nov 1133 54 2944 144
S. Pretor's Invader D. Jennie Linn of Long View
†Ben's Romeo's Starlight Sr2 134 Nov 747 29 3566 133
*†Fairview's Burma 5 239 Nov 582 32 7539 325
*†Green Pastures Fulfillment Sr3 305 Nov 73 3 7563 344
S. Raemelton Golden Improver D. Green Pastures Hopeful
*Maradea Preeminent Princess Jr3 292 Nov 650 35 9510 423
*†Marilea Elaine 5 299 Nov 384 16 10069 403
*†Shamrock's Molly 6 269 Nov 555 26 9024 348

§Stiles, Charles H., Greenacre Farms, Moira, N. Y.
†Greenacres Monterey Sr2 54 Oct 922 39 1606 68
S. McDonald Farms Excelsior D. Greencares Montana

§Stiles, Charles H. & H. Lyndon, Greenacre Farms, Moria, N. Y.
†Greenacres After All Jr2 61 Oct 1011 47 1975 92
S. McDonald Farms Excelsior D. Trigables Ada
†Greenacres Bianchi Sr2 78 Oct 987 44 2613 117
S. Greenacres Ultra Joe D. Greenacres Bountifull
†Greenacres Completion Sr2 70 Oct 775 36 1786 85
S. Greenacres Ultra Joe D. Greenacres Consequence
†Greenacres Reveille Sr3 30 Oct 1189 56
S. Greenacres Ultra Joe D. Greenacres Rondelay

§Stilson, Ward, Springlake Farm, Anderson, Ind.
Yellow Creek Alert's Star Jr2 349 Nov 475 27 8218 395
Yellow Creek King's Ruth Jr2 334 Nov 554 26 9799 432

§Stilson, Ward & Harris, Omer & Sons, Springlake Farm, Anderson, Ind.
†Yellowgold Pat's Penny Sr2 41 Nov 808 40 1159 55
S. Chief's Pat of Union D. Pocahontas of Sugar Shade

§Stine, Carol M., "Blossomdale", Goshen, Ind. ARHT
*†Blossomdale Supreme's Happie Jr3 122 Nov 705 36 3704 172
S. Pine Manor Crown Supreme D. Blossomdale Conqueror's Pat

§Stine, Claire L., "Blossomdale", Goshen, Ind. ARHT
*†Blossomdale Supreme's Glorious Jr4 134 Nov 855 38 4780 209
S. Pine Manor Crown Supreme D. Blossomdale Christmas Dainty

§Stine, V. L., "Blossomdale", Goshen, Ind. ARHT
†Blossomdale Supreme's Gaiety Sr3 305 Sept 358 19 9567 451
S. Pine Manor Crown Supreme D. Blossomdale Maxim's Brilliant
*†Blossomdale Supreme's Heather Jr3 70 Oct 703 38 1719 90
S. Pine Manor Crown Supreme D. Blossomdale Pioneer's Echo
†Blossomdale Supreme's Heritage Jr2 305 Sept 437 25 8803 441
S. Pine Manor Crown Supreme D. Blossomdale Pioneer Dutchess
*†Goose Valley Janet Jr3 226 Oct 810 38 8342 424

§Stine, V. L., Mr. & Mrs., "Blossomdale", Goshen, Ind. ARHT
†Kneipp Springs Peerless Pride Jr2 244 Nov 458 26 5401 285
*†Silver Spring Supreme Princess Jr4 242 Nov 419 23 6204 306

§Stockdale, Lois J., Riso Rivo Farm, Veedersburg, Ind. ARHT
Stockdale's Emily Jeanne Jr4 331 Nov 162 8 7323 333

§Stockdale, Paul R., Riso Rivo Farm, Veedersburg, Ind. ARHT
Stockdale's Emily Delight Sr2 274 Nov 457 23 7334 343

Stoddard, James A., Simsbury, Conn. ARHT
Savery's Ida Jr2 243 Nov 526 28 7539 349
S. Argilla Charter D. Savery's Iris

§Stoneman, William A., Gallio Farm, Belle Vernon, Pa. ARHT
†Friendship B. Gem Sr3 262 Dec 643 41 8152 430
*†Gallio B. Cherry 5 186 Dec 848 41 6530 298
†Gallio Dan's Alein Sr3 70 Dec 1044 43 2507 118
S. Gwenwilmar Duke's Dan D. Beauty's Elsie of W. V.
†Gallio Dan's Lassie Sr3 139 Dec 743 37 3779 174
†Gallio Dan's Milly Sr3 127 Dec 850 36 3958 165
*†Gallio V. Lilly Jr4 196 Dec 767 36 6567 303

§Stonorov, Oskar, Montcalm Farm, Phoenixville, Pa. ARHT
†Broadwater Dossie Jr2 138 Dec 747 35 3796 171
*†Broadwater Egeria 6 206 Dec 499 24 5993 277
†Broadwater Julie Jr2 71 Dec 1091 49 2469 116
S. Tommy Tucker D. Broadwater Cleopatra
†Broadwater Mistinquett Jr3 182 Dec 838 39 6514 280
†Broadwater Moonbeam Jr4 258 Dec 679 33 8340 357
†Broadwater Taffy Jr2 157 Dec 747 32 4841 213
*†Merry Daisy of Greenbank 5 272 Dec 721 39 10252 514
*†Sovereign's Rhona of P. C. F. 5 164 Dec 924 40 6284 273
*†Sunny's Royal Maiden 5 151 Dec 768 39 4495 235

§Stonorov, Oskar, Mr. & Mrs., Montcalm Farm, Phoenixville, Pa. ARHT
†Peerless Bonny Blossom Jr3 305 Nov 434 19 8721 369
S. Peerless' Valiant Crusader D. Fairview Bunny Blossom

Stoudt, Margaret L., Mordele Farms, Riegelsville, Pa.
*¶Pleasant View Content Sr4 113 Nov 1197 54 4928 237

Stoudt, Morris E. & Emadele M., Mordele Farms, Riegelsville, Pa.
*Mordele Del Rio Jr4 249 Nov 857 56 10355 579
¶Robin Run Carlotta Jr2 305 Nov 538 28 9548 448
S. Robin Run Ida's Joe Lotta D. Robin Run's Victoria
¶Rose Maid's Cherry 5 227 Nov 1140 48 10437 426
*Tranquility's Peggy 6 338 Nov 1006 42 15266 623

Stoudt, Robert P., Mordele Farms, Riegelsville, Pa.

*Coldspring's Romulus' Sally	7	252	Nov	1129	53	12077	551
*¶Mordele's Fawn	Jr4	183	Nov	961	55	7457	400
*¶Polly of Bryncoed Farm	9	231	Nov	1291	64	13380	597
¶Woodfield's Adela	5	77	Nov	1208	51	3120	128
S. Bolton's Rilma Joe	D. Faith's Alice of Limeport						
¶Woodfield's Fanny Fatima	Sr2	305	Nov	593	39	9068	494
S. Woodfield's Rilma King	D. Woodfields Star's Fanny						

Stradley, Wilmer, Elk Manor Farm, North East, Md.

Elk Manor Annabel	Sr2	236	Nov	879	46	8420	370
Elk Manor's Bluebell	Sr2	295	Nov	767	50	9525	494
Elk Manor's Charlow	Sr3	284	Nov	540	30	9855	453
*Elk Manor's Golden Glow	8	248	Nov	974	46	11418	446
Elk Manor's Halene	Jr2	344	Nov	752	42	11659	543
Elk Manor's Katrina	Jr3	229	Nov	835	42	9214	418
*Elk Manor's Katy	Sr4	287	Nov	910	41	13064	538
Elk Manor's Rebecca	Jr2	257	Nov	776	41	8652	394
Elk Manor's Royal Bessie	Sr2	241	Nov	954	42	9661	398
Elk Manor's Royaletta	Jr2	365	Nov	113	6	11498	565
S. Rockingham Royal Charming	D. Elk Manor's Heroetta						

§Strayer, Deloris L., Rockbottom Farm, Bellevue, Ohio. ARHT

*†Comfort R. Cinda's Celya	6	148	Dec	1045	50	6267	280
†Rockbottom C. Thelma	Sr2	126	Dec	796	44	3641	168
S. Aigler Farm Chum	D. Rockbottom-R-Twinkle						
*†Rockbottom Lotty's Lilly	Sr2	242	Dec	345	18	5511	259
†Rockbottom-P-Cyinda	Sr2	171	Dec	340	16	3742	154
†Rockbottom S. Linda	Jr4	209	Dec	615	36	6350	308
*†Rockbottom-S-Linen	Jr4	305	Dec	252	13	7130	332
S. Aigler Farm Steadfast	D. Comfort R. Lotty's Lollypop						

Stringfellow, W. B., Hillbright Farm, Chester, S. C.

Bright King's Betsy	Sr3	228	Nov	1319	59	12656	529
Bright King's Dutchess	Sr3	122	Nov	1158	57	5249	251
Bright King's Gloria	Sr4	206	Nov	1286	64	10744	518

Stringfellow, W. B., Jr., Hillbright Farm, Chester, S. C.

Hillbright Actress	Sr3	321	Nov	862	49	12365	605
Hillbright Christine	Sr3	346	Nov	840	46	13192	649

§Stroud, L. E., Sunshine Farm, Great Falls, S. C. ARHT

†Edisto Farm's Becky	Jr2	146	Nov	634	31	3606	168
†Edisto Farm's Rosebell	Jr3	160	Oct	613	32	4482	214
†Sunshine's Actor's Rosebud	9	173	Nov	724	35	5505	249
†Sunshine's Improver's Ivybelle	5	221	Nov	711	40	7254	358
†Sunshine's Lucky Anna	Jr2	305	Nov	29	1	7214	370
S. Quail Roost Lucky King	D. Sunshine's Maxim Easter						
†Sunshine's Lucky Grace	Jr3	130	Nov	488	30	3651	197
†Sunshine's Lucky Juliana	Jr2	183	Nov	599	36	4586	242
†Sunshine's Lucky Lena	Jr2	235	Nov	503	33	5886	283
†Sunshine's Lucky Ruby	Sr2	91	Nov	688	32	2287	107
S. Quail Roost Lucky King	D. Golden Glow Rhoda						
†Sunshine's Maxim Carrie	Sr4	305	Nov	13		8409	435
S. Clear Spring's Maxim	D. Sunshine's Carolina Girl						
†Sunshine's Maxim Dell	Jr2	244	Nov	709	33	7361	310
†Sunshine's Maxim Dollie	5	160	Nov	599	33	4579	210
†Sunshine's Maxim Miriam	5	305	Nov	461	25	10001	486
S. Sunshine's Maxim's Major	D. Sunshine's Maxim Rachel						
†Sunshine's Maxim Rebecca	Jr2	168	Oct	656	35	4539	225
†Sunshine's Maxmary	5	61	Nov	993	52	2165	113
S. Clear Spring's Maxim	D. Sunshine's Actor's Mary						

Sutton, George O., Springhill Farm, Fairfax, Va.

Lindy's Queen Lily	7	49	Aug	1677	67	2628	105
S. Nonpareil's Lindy of Breidablik	D. Monocacy Lily Queen						

§Syme, M. Herbert, Patcho'woods Farm, North Wales, Pa.

*Laurel Locks Delicious	Sr4	266	Dec	663	35	8920	447
†Patcho'woods Pride	Jr2	214	Dec	1130	53	7499	343
†Rosewald Daisy's Doris	Jr2	147	Dec	790	45	4433	219
*†Witchwood Della	Jr3	214	Dec	611	38	6719	368
*Witchwood Majestic Agnes	5	365	Dec	457	24	9682	483
S. Foremost Majestic	D. Oswego Falls Farms Cecile						
†Witchwood Wizard's Doroline	Jr2	128	Dec	795	46	3764	180

§Tenney, Daniel G., Greycourt Farm, Methuen, Mass.

*Rockingham Holliglenn	Jr3	298	Nov	832	44	10780	515

Tenney, Daniel G., Rockingham Farm, Salem, N. H.

Rockingham Charming Melissa	Sr2	68	Nov	854	41	1885	90
S. Rockingham Prince Charming	D. Hollyday Melissa						
*Rockingham Finesse	Sr4	79	Nov	1571	76	4208	173
S. Rockingham His Highness	D. Rockingham Princess Fanny						
*Rockingham Hollevity	Sr3	305	Nov	783	43	11748	587
*Rockingham Hollistar Anne	Jr3	287	Nov	375	18	8504	410
Rockingham Hollistar Lass	Sr3	122	Nov	984	48	4554	218
Rockingham Hollistar Rose	Sr3	193	Nov	773	41	7420	377
Rockingham Peerbelle	Jr2	299	Nov	599	32	6843	338
*Rockingham Peerlass	6	299	Nov	845	40	12545	619
*Rockingham Rena	Jr3	278	Nov	814	43	10978	541
*Rockingham Ultra May Della	Sr3	224	Nov	850	45	8273	405
*Rockingham Ultra Ruby	Jr3	214	Nov	861	41	9587	452

Thayer, A. D., Gwynllan Farm, Gwynedd Valley, Pa.

Coldspring's Beauty's Elaine	Jr2	353	Dec	767	38	11489	537
*Flying Hill Country Jewel	8	99	Dec	1597	69	5145	205
S. Florham Yeoman	D. Flying Hill Treasure						
Gwynllan Ambler's Noble Vera	Jr3	245	Dec	790	48	7834	407
Gwynllan Ambler's Vangeline	Jr4	269	Dec	590	34	7544	361
Gwynllan Buttercup	Jr2	197	Dec	769	44	5475	275
Gwynllan Gracie	Jr2	160	Dec	852	37	5759	245
Gwynllan Jean	Jr2	325	Dec	737	39	9241	461
*Gwynllan Levity	5	65	Dec	1619	64	3401	153
S. McDonald Farms Conductor	D. Noble's Levity of Gwynllan						
Gwynllan Major's Fiancee	Sr2	118	Dec	981	47	4065	179
S. Gwynllan Major	D. Valiant's Fiancee of Cinchona						
Gwynllan Major's Glencoe	Jr3	365	Nov	205	11	8480	423
S. Gwynllan Major	D. Pharaoh's Glencoe of Gwynllan						
Gwynllan Major's Vangeline	Sr2	76	Dec	1033	49	2554	121
S. Gwynllan Major	D. Gwynllan Vangeline						
Gwynllan Major's Velvera	Jr3	92	Dec	1309	60	3942	172
S. Gwynllan Major	D. Valiant's Vera of Gwynllan						
Gwynllan Peerless Fiancee	Sr2	303	Nov	594	34	8985	465
Gwynllan Perfection's Betty	Jr2	133	Dec	788	39	3747	176
Gwynllan Perfection's Milly	Sr3	255	Dec	616	36	8594	438
Gwynllan Ranger's Gracene	Jr2	169	Dec	722	34	4508	194
Gwynllan Ranger's Vangeline	Jr2	109	Dec	1052	43	3689	139
S. Langwater Ranger	D. Gwynllan Ambler's Vangeline						
*Liseter Royal Belladora	6	61	Dec	1408	68	2713	139
S. Liseter Belladonna's Sunny	D. Liseter Africander's Belladonna						
*Major's LaVera of Gwynllan	5	61	Dec	1376	56	2618	103
S. Gwynllan Major	D. Ambler's La Vera of Gwynllan						
Pan's Fernette of Gwynllan	Sr3	362	Nov	91	5	9724	500
S. Gwynllan Farm Peter Pan	D. Noble's Fern of Gwynllan						
*Pharaoh's Gwyn of Gwynllan	6	255	Dec	1103	55	11322	490
Witchwood Charm	Sr3	318	Dec	627	30	9082	433

§Thomas, C. C. C., Rich Acres Farm, Adamstown, Md.

†Brave's Beauty of Viewsite F.	6	244	Nov	730	42	10282	517
*†Fox-deceived Conclave's Viola	6	266	Nov	635	41	8404	457
†Newcoleita May Belle	6	299	Nov	659	27	8837	348
†Rich Acres Viola	Sr2	58	Nov	725	41	1470	71
S. Blakeford Ruben	D. Fox-deceived Conclave's Viola						
†Rich Acres Violet	Sr2	305	Nov	361	24	9384	482
S. Blakeford Ruben	D. Fox-deceived Conclave's Viola						
†Viewsite Eudeyne Dolly	6	305	Nov	588	32	10534	503
S. Eudeyne's Royal Supreme	D. Viewsite's Foremost Daisy Dolly						
*†Willora Supreme's Rose	Sr3	257	Nov	708	40	9356	444

§Thomson, Milton, Windfall Farm, Walton, N. Y. ARHT

*†Millbrook Elsie	Jr4	55	Nov	1218	53	2170	104
S. Valor's Sultan	D. Wyndemoor's Golden Fairy						

§Thomson, Milton, Mr. & Mrs., Windfall Farm, Walton, N. Y. ARHT

†Great Hopes Rosabel	Jr3	79	Nov	866	38	2451	103
S. Bright Lad's Regulus	D. Bryan's Princess						
†Great Hopes Roxana	Sr2	39	Oct	951	50	1205	63
S. Bright Lad's Regulus	D. Great Hopes Maidie						
*†Medal of Woodside	Jr4	239	Nov	709	41	8563	430
*†Mt. Ararat's Valiant's Felois	5	65	Nov	1081	54	2503	126
S. Valleywood Valiant Hercules	D. Mt. Ararat's Rose Felois						
†Steorra of Woodside	Sr2	52	Nov	1031	47	1773	83
S. McDonald Farms Gold Star	D. Dosoris Gaillardia						
†Worth of Woodside	Jr2	25	Oct	779	29		
S. McDonald Farms Gold Star	D. Mannikin of Woodside						

Thornton, R. Udell, High Hill Farm, North Dartmouth, Mass.

*Argilla Royal Queen	Sr3	190	Nov	798	46	6392	327
†Forges Karkilie	Sr2	95	Nov	1060	53	3180	150
High Hill Ceresta	Jr3	334	Nov	507	29	8504	442
†High Hill Zelouise	Jr3	225	Nov	612	33	6718	353
Westfield Golden Clara	6	175	Nov	1176	58	7566	399
†Wethersfield Dorothea	Jr2	214	Nov	722	38	6612	314

§Thurston, Herbert F., Thurston's Farms, Summitville, Ind.

†Portia's Shiela	7	100	Nov	494	27	2263	94
†West Park Lynn	Sr3	82	Nov	614	29	1864	86

§Thurston, Ralph & Mary, Thurston's Farms, Summitville, Ind.

†Valor's Renown of Lilly Creek	Sr3	243	Nov	515	29	7338	378
†Victory of Lilly Creek	Jr2	109	Nov	651	26	2812	118

Timmins, George H., Greenway Farm, Ware, Mass. ARHT

*County Music of Ware	Sr4	319	Dec	771	37	13077	626
S. Green Meads Prospect	D. Symphony of Ware 2d						
County Starwort of Ware	6	361	Dec	676	42	12391	672
Greenway County Flashlight	Sr2	108	Dec	954	47	3427	156
S. Green Meads Prospect	D. Rex's Spotlight of Ware						
Greenway County Golden Blossom	Sr2	202	Dec	1051	53	7877	349
Greenway County Senorita	Sr2	72	Dec	1385	55	3158	121
S. Green Meads Prospect	D. Helpmate of Ware						
Greenway Queen Flapper	Jr3	102	Dec	1090	46	3693	157
S. Defender of Ware	D. Debutante of Ware						
Greenway Queen of Joy	Sr2	103	Dec	997	43	3397	140
S. Defender of Ware	D. Joyful of Ware						
Greenway Rowena	Jr2	275	Dec	884	54	9411	467
Greenway Sundew	Sr2	266	Dec	803	41	8058	348
Greenway Sundrop	Jr3	350	Dec	635	35	10521	511
Greenway Sunrise	Jr3	365	Dec	598	39	11176	609
S. Green Meads Triumph	D. County Betsy of Ware						

§Trees, Merle J. & Emily N., Big Maple Farm, Frankfort, Ind. ARHT

†Alice of Treesvale	Sr2	71	Nov	1102	60	2823	145
S. Rock Creek Commander	D. Treesvale Kay						
†Treesvale Irene	Jr2	272	Nov	370	25	5803	306
†Treesvale Mabel	Jr2	88	Oct	832	36	2642	126
S. Rock Creek Commander	D. Treesvale Ada						
†Treesvale Noble's Nora	Jr2	264	Nov	673	40	8689	429
Treesvale Ted's Flora	Sr2	242	Nov	662	37	6961	354

§Trollen, M. E., Trollaberg Farms, Hudson, Wis. ARHT

†Lowis of Aitkin	Jr2	61	Nov	764	39	1567	88
S. Moccasin Fearless	D. Ella of Aitkin						
†Mabel of Aitkin	Sr2	67	Nov	677	33	1642	77
S. Moccasin Fearless	D. Lula Belle of Aitkin						

§Tucker, Gertrude L. C., Elgercon Farm, Willoughby, Ohio. ARHT

Gay Jessica of Elgercon	Jr4	195	Nov	923	42	6421	293
Gay Louise of Elgercon	Sr2	316	Oct	493	27	7698	397
S. Gayhead's His Godson	D. Mazie of Elgercon						
Knight's Fannie of Elgercon	Jr4	320	Nov	500	28	8897	468
Mazie of Elgercon	6	153	Nov	738	33	4205	183
Mona Sue of Elgercon	7	252	Nov	894	39	9376	406
*Snow Ball of Elgercon	11	183	Nov	989	42	7281	307
Vaillant's Gerlee of Elgercon	Sr4	243	Nov	514	27	6426	325

Tussing, L. Benton, Marben Ford Farm, Reynoldsburg, Ohio. ARHT

†Marben Ford Anna	Sr3	157	Nov	467	29	3225	179
¶Marben Ford Bonnie Lass	Jr2	106	Nov	882	38	3173	129
S. Silver Forest Sovereign	D. Marben Ford K. Bonnie						
¶Marben Ford Circe 2d	Jr3	163	Nov	825	43	5221	246
*¶Marben Ford K. Bonnie	6	151	Nov	1208	51	7002	295
¶Marben Ford K. T.	Jr2	174	Nov	593	31	4264	221

Twombly, Ruth V., Florham Farm, Madison, N. J.

Florham C. Abbie	Jr2	82	Nov	940	46	2587	127
*Florham Golden Princess	6	82	Nov	1539	65	3987	161
Florham Jeannette	Jr3	31	Oct	1177	52		
S. Florham Polly's Gentleman	D. Florham Jean						

Florham Queenie Girl Sr2 223 Nov 787 42 6866 324
*Florham Remembrance 8 332 Nov 659 31 12270 563
*Florham Rutila 7 61 Nov 1617 74 3085 139
s. Langwater Country Gentleman D. Mound City Rutila

Upton, Donald, Bakersfield, Calif.
¶Dawn of Walnut Creek Jr3 146 Nov 740 38 5693 248

Van de Kamp's Holland Dutch Bakers, Incorporated, Van de Kamp's Guernsey Farm, Woodland Hills, Calif. ARHT
†Ellwood Ruby's Etta Sr2 91 Nov 629 37 2061 113
¶Happyholme L. C. Anna May Jr2 260 Nov 558 29 6441 281
*¶Happyholme Lord's Heather 5 286 Nov 657 36 11046 590
†Rancho Bet's Belle Jr4 80 Nov 870 38 2265 95
s. Ward Acres Bet D. Belle of Glenn Meadows
†Rancho Ferdinand's Choice 5 134 Nov 797 43 4518 229
¶Rancho Joan Jr4 225 Nov 995 65 8715 505
Rancho Judge's Anne Jr3 352 Nov 666 29 11483 470
*¶Rancho Judge's Giralda 5 76 Nov 1374 50 3535 142
s. Green Meadow Judge D. Frankland Giralda
¶Rancho Judge's Hyacinth Sr3 99 Nov 1240 46 4235 160
¶Rancho Judge's Lucinda 5 256 Nov 479 29 9103 447
†Rancho Judge's Polly Sr3 305 Nov 415 22 8891 408
s. Green Meadow Judge D. Bet's Polly of High Hill
¶Rancho Judge's Primrose Sr4 209 Nov 987 47 9000 378
†Rancho Judge's Select Polly Sr3 305 Nov 220 14 6835 367
s. Green Meadow Judge D. Forges Select Polly
†Rancho Judge's Valerie Sr4 138 Nov 536 25 3626 160
¶Santa Ynez Valor's Beth Jr2 175 Nov 1277 50 8464 307
†Santa Ynez Valor's Beulah Jr2 265 Nov 583 23 7155 286
Stalwart's Charmaine 7 324 Nov 615 33 10929 495
†Van de Kamp Bet's Debutante Jr2 186 Nov 469 27 4419 214
†Van de Kamp Bet's Dottie Jr2 225 Nov 519 29 5450 263
†Van de Kamp Bet's Graciela Jr2 158 Nov 533 26 3254 144
¶Van de Kamp Bet's Lady Jr2 219 Nov 578 26 5431 232
†Van de Kamp Bet's Lesbia Jr2 147 Nov 618 29 3627 155
†Van de Kamp Bet's Madera Jr2 147 Nov 517 26 3112 148
†Van de Kamp Golden Dora Jr2 69 Nov 624 28 1499 62
s. Rancho Majesty's Bet D. Rancho Cherub's Golden Dora
†Van de Kamp King's Belle Jr2 54 Nov 759 29 1413 52
s. Rancho Lita's Judge D. Rancho Bet's Belle
†Van de Kamp Pinta Jr2 110 Nov 712 38 3003 136
Van de Kamp Valor's Gracie Jr2 235 Nov 978 45 8494 365
Van de Kamp Valor's Joan Jr2 258 Nov 988 50 9756 446
†Van de Kamp Valor's Kate Jr2 175 Nov 623 25 4580 184
Van de Kamp Valor's Lauranita Jr2 329 Nov 717 40 9441 408
¶Van de Kamp Valor's Mariposa Jr2 115 Nov 1104 48 4467 186
†Van de Kamp Valor's Verna Jr2 209 Nov 953 45 7881 313
†Wild Rose of San Luis Rey Jr3 69 Nov 849 39 2007 104
s. Adohr Eldor Emperor D. Sycamore Rose

Vann, B. Y., Pecan Hill Guernsey Farm, Thomasville, Ga. ARHT
Dinsmore Gay Anetta Jr4 148 Nov 679 39 4963 224
Fairview Duke's Caroline Jr3 297 Oct 774 39 9226 436
Fairview Duke's Princess Sr2 358 Sept 502 29 8883 490
Fanning Field's Maxim Ludy Jr2 300 Oct 630 30 7911 371

§Van Sant, Elaine, Loreland Farm, Vandalia, Ill. ARHT
†Flo-Ray's Charming Sr2 305 Aug 78 3 8667 375
s. St. James Champion's Lad D. St. Albans Cherub's Actress

§Van Sant, H. M., Loreland Farm, Vandalia, Ill.
†Fer-Mack Thelma 7 93 Nov 1076 53 3669 156
s. Lindenhurst Brightness King D. Reddie's Topsy
†Loreland Barbara 6 261 Nov 737 36 10788 442
†Loreland C. Bell Sr4 208 Sept 400 17 7525 295
†Loreland Dot 5 282 Nov 392 21 8870 406
†Loreland E. Mildred Sr3 305 Sept 47 2 7949 428
s. Green Meads Esquire D. Ruby's Golden March
†Loreland E. Randa Sr3 305 July 180 10 6751 351
s. Green Meads Esquire D. Loreland Reba
†Loreland Fame Sr3 305 Aug 469 24 8553 443
s. Florham Ptoleman D. Loreland Fayne
†Loreland Gail 9 241 Nov 602 28 8070 344
†Loreland Loretta 6 305 Nov 32 1 8616 362
s. Green Meads Esquire D. Loreland Lorelle
†Loreland Princess Nan Sr2 305 Sept 562 28 7456 360
s. Florham Ptoleman D. Richmond's Nancy
†Loreland R. Audrey Sr2 305 Oct 23 1 5559 304
s. Langwater Richmond D. Loreland Adelle
†Loreland R. Golden Sr2 250 Aug 422 24 5330 261
†Loreland R. Madge Sr2 305 Nov 17 1 4683 253
s. Langwater Richmond D. Loreland Madge
†Loreland Roxana Sr2 76 Nov 879 42 2299 110
s. Florham Ptoleman D. Easter's Ruby
*†Loreland R. Pearl Sr3 218 Nov 399 25 5724 299
†Loreland Winsome 6 305 Aug 49 2 7936 367
s. Meredith Commander D. Winnie Mae of Farview

§Vaughan, L. M. & M. E., Mount Logan Farm, Chillicothe, Ohio. ARHT
†Franchester Prudence 8 226 Dec 673 36 7038 309
*†Mt. Logan Agnes 5 245 Dec 515 27 7164 334
†Mt. Logan Ambler's Sueanna Sr2 245 Dec 469 27 5404 268
†Mt. Logan Rebecca Sr2 290 Dec 621 35 7631 382
*†Mt. Logan Rosann 5 305 Dec 45 2 9771 462
s. Franchester Royalist D. Mt. Logan F. Diana
*†Mt. Logan Royalann 7 92 Dec 1196 58 3791 178
s. Franchester Royalist D. Mt. Logan F. Diana

§Vaughan, M. D., Mr. & Mrs., Mount Logan Farm, Chillicothe, Ohio. ARHT
*†Mt. Logan Adell Sr4 290 Dec 799 45 11336 553
*†Mt. Logan F. Mildred 8 265 Dec 792 44 8691 387
*†Mt. Logan Roseda 5 281 Dec 584 31 9610 428
Mt. Logan Rosine Sr2 356 Dec 556 31 9253 458

§Vermont Agricultural Experiment Station, University Farm, Burlington, Vt. ARHT
†U. V. M. Viking Rose Sr3 305 Oct 432 26 8580 449
s. Brian Boru Viking D. U. V. M. Raider Rosebud
†U. V. M. Viking Ruby Jr3 217 Aug 208 12 6226 289
s. Brian Boru Viking D. U. V. M. Raider Ruby

Virginia Conference Orphanage of the Methodist Church, Vicor Farm, Richmond, Va.
Blair's Rest Squire's Lucy Sr3 176 Nov 1054 55 7189 307
¶Bryncoed's Best Girl 7 144 Nov 912 39 4888 190
Lucerne's Emma Lucy 6 91 Nov 1210 51 3816 156
Maple Lane Steadfast's Vivi 7 119 Nov 1013 56 4381 225
Marquis' Janet Jr4 330 Nov 714 38 12201 546
Midview Majesty's Jean Sr2 222 Nov 603 35 6155 306
¶Rosalie of Pioneer Point 6 145 Nov 791 42 4451 198
Vicor Doann Sr4 218 Nov 832 42 7761 358
Vicor's Vivian Jr2 344 Nov 482 27 8977 430

§Virginia Polytechnic Institute, Blacksburg, Va.
†V. P. I. Maxim Cassie 6 91 Nov 859 45 2867 144
†V. P. I. Maxim Ethel Jr4 85 Nov 897 50 2771 155
†V. P. I. Maxim's Dainty Sr4 85 Nov 979 46 3085 143

§Voge, G. Charles & Son, Windy Heights Farms, West Alexandria, Ohio. ARHT
†Golden S. Ethel Sr2 35 Nov 998 38 1131 45
s. Langwater Silver Trophy D. Mary Anne's Mary Roberta
†Golden S. Tulip Jr2 68 Nov 853 35 1913 80
s. Goldmead Gold Streak D. Goldmead Silver Tulip
Goldmead Rosalie Jr2 33 Sept 821 32 900 35
s. Goldmead Gold Streak D. Princess Mary of Wayne
†Goldmead Silver Belle 7 136 Nov 610 23 4275 146
†Lily of Windy Heights 7 214 Nov 914 38 8038 325
†Royal Crest Golden Rose Jr3 68 Nov 948 45 2280 107
s. Maple Lane Jacquelin's King D. Royal Crest Pansey
†Windy Heights Beulah Jr3 68 Nov 952 38 2289 98
s. Peggy's Taurine Actor D. Goldmead Silver Belle
†Windy Heights Dora Jr2 287 Nov 632 34 8642 400
†Windy Heights Liza Sr2 43 Nov 635 33 940 46
s. Peggy's Taurine Actor D. Windy Heights' Lizette
†Windy Heights' Lizette 6 236 Nov 611 36 7673 395
†Windy Heights' Royal Daisy Jr4 99 Nov 579 24 2541 96
†Windy Heights Salome Jr2 90 Nov 637 29 2302 95

§Voigt, Elmer T., Future Hope Dairy Farm, Reedsville, Wis. ARHT
Agnes' Arlene of Future Hope Jr2 365 Nov 56 3 7690 409
s. Sedgley Albert's Ultimas D. Annie's Agnes of Futrue Hope
*†Bonita Babette of Future Hope Sr3 305 Nov 114 7 7123 342
s. Don's Dan of Future Hope D. Bunny's Bonita of Future Hope
*†Bonita's Boots of Future Hope 5 244 Nov 277 14 7633 381
*†Bo-Peep Beth of Future Hope Sr3 305 Nov 81 4 7371 300
s. Grenfel King of The Meadow D. Bo-Peep of Future Hope
†King's Babs of Future Hope Sr3 305 Nov 23 1 4881 276
s. Grenfel King of The Meadow D. Don's Bess of Future Hope
*†King's Bessie of Future Hope 5 178 Nov 742 34 6697 294
*†Mabel's Molly of Future Hope Sr4 305 Nov 75 4 7234 352
s. Grenfel King of The Meadow D. Melba's Mabel of Future Hope

§Waddell, Dwight L., Mansfield, Ohio. ARHT
†Villa-Way Carolene 5 192 Nov 555 26 5879 271

§Wadsworth, H. L., Longbarn Farm, Romeo, Mich. ARHT
†Longbarn D. Leela Sr2 80 Nov 587 24 1873 86
s. Viscount Defender of East View D. Longbarn Joan Lee
†Longbarn Golden Belle Jr2 63 Nov 1073 41 2327 93
s. Viscount Defender of East View D. Longacres Follow On
Longbarn Mellow Girl Jr2 94 Nov 842 39 2733 127
s. Viscount Defender of East View D. Longacres Wonder Girl
†Longbarn Peggy 5 127 Nov 739 34 3406 159
†Playhaven F. Mary Jr2 62 Nov 775 36 1658 79
s. Fairlawn L. Fashioner D. Playhaven's L. Mary
†Playhaven Y. Finch Jr2 59 Nov 599 23 1233 49
s. Raemelton Yankee D. Argilla P. Finch
Playhaven Y. Leona Jr2 91 Nov 663 28 2104 108

§Walker, J. F., Pine Grove Dairy Farms, Portsmouth, Va.
†Pine Grove K. Beauty's Lassie Sr3 244 Nov 653 39 8131 407
†Pine Grove K. Felix's Pearl Sr3 178 Nov 718 36 5359 224
†Pine Grove K. Garden's Darling Sr4 160 Nov 770 34 5606 238
†Pine Grove K. Maid's Sarah Sr3 173 Nov 627 31 5383 234
†Pine Grove R. Girl's Rosalie Sr2 192 Nov 587 33 4962 251
†Pine Grove W. Day's Melba Sr2 188 Nov 589 32 4855 244
†Pine Grove W. Honey's Shirley Sr2 166 Nov 633 37 4726 236
†Pine Grove W. Peaches Favor Sr2 110 Nov 776 39 3086 140
†Spring Knoll Doll Baby Sr2 178 Nov 546 29 4356 203

§Walker, James R., Destiny Hill, Nashua, N. H.
†Destiny's May Blossom Jr3 149 Nov 722 35 4502 195
†The Witch of Destiny Sr2 117 Nov 925 39 4186 164

Walker, M. W., Walker's Cloverland Dairy, Alexandria, La.
Clear Springs' Golden Locks Sr4 53 Oct 984 38 1659 64
s. Clear Springs' Golden Rod D. Appin's Klipsie
Clear Springs' Maxim F. Geta Sr4 78 Nov 934 41 2647 116
s. Maxim's Master Fred D. Countess of Garden Creek
Clear Springs' Maxim F. Hazel Sr4 97 Nov 987 47 3586 158
s. Maxim's Master Fred D. Princess Cynthia
Clear Springs' Maxim F. Honey Sr4 60 Nov 1159 49 2252 100
s. Maxim's Master Fred D. Clear Springs Maxim A. Erline
Cloverland Maxim K. Elsie Jr2 91 Nov 839 30 2559 97
Cloverland Maxim K. Ruth Jr2 91 Nov 624 30 2059 84
Cloverland Maxim Princess Jr2 97 Nov 657 32 2290 96

§Walsh, R. J., Mr. & Mrs., Green Hills Farm, Perkasie, Pa. ARHT
*†Allgates Alicia 6 194 Nov 645 34 5631 254
*†Delhaven Fanny 3d 5 229 Nov 590 28 6557 289
*†Delhaven Katrina 6 148 Nov 1410 56 7135 288
*†Dreibelbis' Levity Prudence 5 200 Nov 355 18 4275 195
*†Galia of Far-View 6 257 Nov 586 32 7266 342
†Green Hill's Ada Jr2 102 Nov 564 26 2089 96
†Green Hill's Alicia Jr2 194 Nov 450 20 3868 172
†Green Hill's Althea Jr2 106 Nov 650 28 2405 105
†Green Hill's Anita Jr2 180 Nov 644 31 4563 211
†Green Hill's Annie Jr2 194 Nov 486 22 3882 166
†Green Hill's Argie Jr2 173 Nov 586 31 4523 223
†Lantana of Far-View Sr2 166 Nov 650 34 4382 209
*†Riveredge Premier's Mary 5 166 Nov 552 28 4665 204
†Santa Catherine's Leader Girl 7 122 Nov 944 50 4335 224
*†Sheik's P. V. Cleatis 7 187 Nov 653 30 5577 225
*†Thistlewood's June 6 260 Nov 538 29 6984 358
*†Uppermost's P. V. Bonita 6 111 Nov 770 35 3609 164

§Walter, Richard W., Valdelcia, Kennett Square, Pa. ARHT
†Golden Merchant's Aggie Jr2 267 Nov 334 22 4862 251

§Walters, Harold, Lyme Guernsey Farm, Monroeville, Ohio. ARHT

†Bessie of Lyme	Jr2	305	Oct	131	8	8358	374
S. Plymouth of Olentangy	D. Bess of Lyme						
†Bonnie of Lyme	Jr3	270	Oct	153	9	6826	329
S. Clearfield Craftsman	D. Bertha of Lyme						
*†Duke's Lucy of Lyme	Jr3	281	Oct	107	5	6515	332
S. Anne's Duke of Olentangy	D. Lucy May of Lyme						
†Duke's Nellie of Lyme	Jr2	265	Nov	583	27	9079	389
†Lou of Lyme	Sr3	136	Nov	787	40	5100	256
†Mattie of Lyme	Jr2	305	Oct	69	3	7358	373
S. Plymouth of Olentangy	D. Nettie of Lyme						
*†Min of Lyme	Jr3	305	Oct	201	9	8649	392
S. Plymouth of Olentangy	D. Nina of Lyme						
†Triumph's Lilly of Lyme	Jr2	227	Nov	429	24	5056	269
†Triumph's Martha of Lyme	Jr2	275	Nov	591	35	8434	401
†Triumph's Olga of Lyme	Jr2	305	Oct	169	8	8341	412
S. Villa-Way Triumph	D. Opal of Lyme						
†Triumph's Ruby of Lyme	Jr2	305	Oct	187	11	7634	409
S. Villa-Way Triumph	D. Ramona of Lyme						

Ward, W. B., Mrs., New Rochelle, N. Y.

†Pine Hill Margurite	Sr2	305	Oct	643	32	10029	454
S. Caumsett Airman	D. Stony Ford Douglas' Rada						

§Ware Woolen Company, Five Star Ranch, Ware, Mass.

†Bachelor's Sweet Betsy	Jr3	304	Dec	517	28	10467	493
*†Linwood Dowry	Sr4	238	Dec	225	14	5892	302
†Mountain Brook Elena Rae	5	232	Dec	531	32	6645	306
†Wethersfield Countess	6	202	Dec	403	23	4849	244

§Watt, William A., Thomasville, Ga.

†Glen Haven Ann	Sr2	305	Sept	188	10	6026	304
S. Klondike Gay Beau	D. Stringfellow Farms Rachel						

§Weaver, Oscar R., Yellow Creek Meadow Farm, Goshen, Ind. ARHT

*†A. C. Charity of Victory Noll	7	167	Dec	940	49	8002	362
*†Alfacrest's Q. V. Marilyn	Jr3	154	Dec	638	38	4748	224
*Perfection of Maple Grove	5	200	Dec	858	39	7724	329
S. Benefactor Boy of Maple Grove	D. Doris of Silver Maples						
*†Ver-Lo-Lew Bonnie	Jr4	71	Sept	1124	47	3024	120
*†Yellow Creek Butterfat Tulip	5	152	Oct	1144	60	6066	270
†Yellow Creek King's Lucile	Sr3	206	Dec	373	17	4392	189
*Yellow Creek King's Ruthie	5	327	Dec	473	25	9848	453
Yellow Creek Supreme's Flax	Jr2	365	Dec	514	27	10034	447
S. Yellow Creek Butterfat Supreme	D. Yellow Creek Meadow Fashion						

Wegner, Charles T., Jr., Charwick Farms, Fontana, Wis.

¶Spring Brook's Lulubelle	Sr3	95	Dec	1091	49	3696	170

§Weil, Sylvan E., Hickory Hill Farm, Katonah, N. Y. ARHT

†Farvue's Thunderbolt's Kay	Jr3	305	Nov	581	39	10366	560
S. Florham Thunderbolt	D. Bright Kay of Farvue						
*†Hickrill Bluebell	Jr3	182	Nov	964	49	7365	339
*†Iona of Oakbrooke	6	262	Nov	862	55	10931	571
†Pine Hill Donna Betty	Jr3	305	Nov	94	6	10637	542
S. Foremost Don	D. Beauty's Rose of Stillwater						

Wenger, Russell J., Valley Set Farm, Goshen, Ind. ARHT

*†Lookwell Sunshine	10	140	Nov	1221	53	7101	271
†Valley Set S. Fairy	Jr2	124	Nov	885	35	3900	162
*Valley Set's L. Noel	Sr3	192	Nov	800	33	6969	286
†Valley Set's L. Queen	Jr2	58	Nov	1064	39	2057	77
S. Langwater Lookwell	D. Starr Farm Wanna						
†Valley Set's L. Ruth	Sr3	135	Nov	769	40	4169	202
†Valley Set's Marie	Jr2	126	Nov	700	37	3294	174
*Valley Set's Melba	5	326	Nov	593	30	10810	495
†Valley Set's Patricia	Jr2	305	Nov	459	23	7734	332
S. Valley Set's L. Patrician	D. Valley Set's Melba						
*Valley Set's U. Jean	5	365	Nov	120	6	13993	708
S. Rock Creek Flash's Ultimas	D. Jane of Valley Set						
†Welcome-In Chum's May Violet	Jr2	113	Nov	907	39	3487	144

Wescott, L. B., Mulhocaway Farm, Clinton, N. J. ARHT

*†Aldrich Farm Nepeta	7	61	Nov	1255	67	2707	143
S. Hilltop Butterfat Master	D. Silver-Forest Lil						
*†Butterfat Sequel Janice	5	22	Oct	807	42		
S. Butterfat Sequel	D. Butterfat Governor Jane						
†Chedco Viola	Jr2	124	Oct	784	42	3712	185
*†Clara's Butterfat Rilma	5	86	Nov	1113	37	3791	145
Clara's Waterville Maid	Sr3	302	Nov	801	38	12171	498
†Green Meadow Governor's Parkee	Sr3	140	Oct	795	42	4531	216
†Landhome Fad's Gamble	Jr2	22	Oct	520	23		
S. Butterfat Cherub Fad	D. Landhome Butterfat Gamble						
*†Lilla's Rose of Maple View	10	161	Oct	800	42	6533	317
*†Mary of Betts Homestead	11	4	Oct	164	10		
S. Linwood's Silver King	D. Faithful's Cherub						
*Mulhocaway Ada Butterfat	Jr3	251	Nov	831	38	10251	437
†Mulhocaway Bluebell	Jr2	20	Oct	639	27		
S. Hilltop Butterfat Beau	D. Stadacona Blueing						
†Mulhocaway Butterfat Dill	Jr2	16	Oct	394	19		
S. Clara's Heartsease Butterfat	D. Mulhocaway Butterfat Rue						
†Mulhocaway Butterfat Elite	Jr2	5	Oct	111	6		
S. Clara's Heartsease Butterfat	D. Mulhocaway Cherub's Choice						
*Mulhocaway Butterfat Fairy	Sr4	359	Nov	885	48	15977	772
*†Mulhocaway Butterfat Holla	Sr4	225	Nov	685	32	8190	363
†Mulhocaway Butterfat Holliheart	Jr2	18	Oct	407	19		
S. Clara's Heartsease Butterfat	D. Rockingham Hollirose						
*†Mulhocaway Butterfat Holly	6	36	Nov	1507	70	1744	83
S. Hilltop Butterfat	D. Rockingham Hollirose						
*Mulhocaway Butterfat Honeymoon	5	230	Nov	808	46	8461	468
*†Mulhocaway Butterfat Jill	6	200	Nov	736	32	7331	294
*Mulhocaway Butterfat Lilac	5	157	Nov	1031	57	7471	359
*†Mulhocaway Butterfat Marjoram	5	186	Nov	496	30	5593	288
†Mulhocaway Butterfat Melody	Jr2	44	Oct	709	33	919	42
*Mulhocaway Butterfat Miranda	5	178	Nov	1276	60	8418	364
*†Mulhocaway Butterfat Pagoda	5	129	Oct	1048	54	5832	261
*Mulhocaway Butterfat Rose	5	246	Nov	898	51	10214	530
*†Mulhocaway Butterfat Rosette	6	240	Nov	798	38	9381	428
†Mulhocaway Butterfat Rubia	Jr2	93	Oct	569	33	1979	114
†Mulhocaway Butterfat Sadie	Jr2	81	Oct	833	43	2296	110
†Mulhocaway Butterfat Signa	Jr2	48	Nov	735	33	1256	60
S. Clara's Heartsease Butterfat	D. Aldrich Farm Sybella						
*†Mulhocaway Butterfat Truda	6	56	Oct	1270	51	2340	99
†Mulhocaway Butterfat Zita	Jr2	47	Oct	978	46	1474	73
†Mulhocaway Clarajane Butterfat	Jr3	129	Oct	690	31	3201	146
†Mulhocaway Coral Butterfat	Jr3	163	Oct	626	34	5377	242
*†Mulhocaway Dream C.	Jr4	96	Oct	792	36	2847	135
*†Mulhocaway Gaudy G.	Sr4	235	Nov	525	25	8434	390
*Mulhocaway Golly G.	Sr3	365	Nov	237	15	8488	413
S. Hilltop Governor Butterfat	D. Rockingham Hollirose						
†Mulhocaway Hopestill G.	Sr3	88	Oct	1061	52	3340	154
†Mulhocaway Io Butterfat	Jr2	213	Oct	804	44	7009	327
†Mulhocaway Jester's Calidora	Jr3	136	Oct	837	37	4307	189
†Mulhocaway Jester's Freda	Sr2	102	Oct	1069	46	3845	172
†Mulhocaway Jester's Julip	Jr3	30	Oct	1173	59		
S. Hilltop Butterfat Jester	D. Hilltop Butterfat Tulip						
†Mulhocaway Jester's Sue	Jr3	305	Nov	437	18	10004	406
S. Hilltop Butterfat Jester	D. Lagrange Susie						
*†Mulhocaway Jester's Tecla	Sr3	88	Nov	903	41	3157	133
S. Hilltop Butterfat Jester	D. Hilltop Butterfat Pearl						
†Mulhocaway Lizzie Butterfat	Jr2	97	Oct	708	36	2624	122
†Mulhocaway Marvelous Joy	Sr2	58	Oct	941	41	1752	80
Mulhocaway Marvelous Marina	Sr2	61	Nov	1243	53	2423	99
S. Hilltop Butterfat Marvel	D. Mulhocaway Butterfat Maria						
†Mulhocaway Marvelous Muse	Sr2	124	Oct	913	40	4155	193
Mulhocaway Marvelous Psyche	Jr2	204	Nov	685	31	6354	299
*†Mulhocaway Noblige	Jr3	17	Oct	496	20		
S. Hilltop Butterfat Noblesse	D. Butterfat Noble Favorite						
†Mulhocaway Nora Butterfat	Jr2	273	Oct	555	27	6824	332
†Mulhocaway Primrose Butterfat	Sr3	56	Oct	985	46	1782	82
*Mulhocaway Prism G.	Sr3	211	Nov	767	47	7564	413
*†Mulhocaway Sibyl G.	Sr4	118	Nov	839	38	4631	207
†Mulhocaway Southern C.	Jr4	305	Nov	244	17	8391	463
S. Mulhocaway Butterfat Cherub	D. McDonald Farms Dixie						
*†Mulhocaway Tarragon Butterfat	Jr3	112	Oct	876	51	3775	190
*†Mulhocaway Verna C.	Sr3	305	Nov	164	11	11166	599
S. Mulhocaway Butterfat Cherub	D. Mulhocaway Butterfat Salena						
*†Ruebury Phlox	Jr4	101	Nov	837	38	3379	167
*†Stony Ford Douglas's Favorite	Sr4	194	Oct	830	48	7043	339
*†Stony Ford Ruby	6	85	Nov	916	48	3054	144
*†Vanity's Jean of Farview	10	123	Nov	1008	43	5312	230
*Yellow Creek King's Beauty	5	150	Nov	1214	64	6892	335
*Yellow Creek King's Charity	Jr4	114	Nov	1445	73	6075	289
Yellow Creek King's Gem	5	21	Oct	957	42		
S. Yellow Creek Meadow King	D. Jennie Julia of Hickory Grove						

§West, Delmer L., West-Haven Farm, Pickerington, Ohio. ARHT

†Tumaples Sandra	Jr4	239	Dec	475	23	6327	291
†Westhaven Shirley	Jr2	98	Dec	815	34	2718	112

§Westerberg, H. R., Mr. & Mrs., Happy Rogue Farm, Ashland, Oregon.

†Golden Arrow Lady Orchid	Jr2	209	Nov	939	50	7738	371
†Happy Rogue Ginger	Jr2	71	Nov	735	37	1835	84
S. Valley Pride's Churchill	D. Jandean Donna						

Westerberg, H. R., Mrs., Happy Rogue Farm, Ashland, Oregon.

¶Middale July	Jr4	239	Nov	1036	58	11926	515

§Westerberg, Richard, Happy Rogue Farm, Ashland, Oregon.

†Happy Rogue Minnie	Jr2	76	Nov	660	31	1963	90
S. Grandee's Meteor of Middale	D. Counts Jacquelline of Middale						

Weyerberg, F. L., Mrs., "Wey Acres", Thiensville, Wis. ARHT

Argilla Ceres' Levity	Sr2	212	Nov	1131	56	9141	394
Chedco Iris	Sr2	73	Nov	1222	63	2971	138
S. Chedco Coronation King	D. Chedco Westeria Ruth						
Crown Prince's Fay	Sr3	247	Nov	1054	47	9681	391
¶Curtiss Candy Levity May	Sr2	52	Nov	1323	55	2275	94
S. Green Meads Levity King	D. Calculator's Marigold						
*Estelle's Kate	9	268	Nov	1016	51	13024	608
Pine Manor King's Rose	Sr2	263	Nov	1052	49	12031	524
Raemelton Levity Lassie	Jr2	203	Nov	967	43	7355	322
*Royal Christabel Girl	5	365	Nov	497	23	18582	819
S. Royal Valor	D. Resolute's Christabel Girl						
Supreme's Elaine	Sr2	359	Nov	565	32	8756	432
*Valor's Daisy Lee	5	334	Nov	831	41	13472	628
*Valroy Crown Kate	Sr3	287	Nov	829	39	10922	482
Wey Acres Challenger's Lady	Sr2	353	Nov	489	27	9845	536
Wey Acres Challenger's Pride	Sr2	229	Nov	621	34	6191	312
*Wey Acres Easter Lily	Sr3	320	Nov	571	30	10872	519
*Wey Acres Grandee's Anda	7	101	Nov	1703	69	6256	246
Wey Acres Grandee's Connie	Jr2	290	Nov	1074	48	13238	515
Wey Acres Grandee's Countess	Jr2	290	Nov	761	39	9110	414
Wey Acres Grandee's Honey	Jr2	165	Nov	1079	46	6396	231
Wey Acres Grandee's Kara	Sr2	296	Nov	1088	56	13491	582
Wey Acres Grandee's Maid	Jr2	365	Oct	164	8	12275	542
S. Langwater Grandee	D. Broadland Mayday						
*Wey Acres Grandee's May	5	94	Nov	1629	65	5319	217
Wey Acres Grandee's Sharon	Sr2	259	Nov	697	28	10656	362
Wey Acres Levity Frolic	Sr3	102	Nov	852	42	3129	139
*Wey Acres Lilian's Lustre	Jr3	250	Nov	1302	72	13788	676
Wey Acres Prince's Ann	Sr2	365	Nov	1065	55	15526	738
S. Wey Acres Grandee's Prince	D. Wey Acres Grandee's Anda						
Wey Acres Templar's Anda	Sr2	107	Nov	1219	49	4745	183
S. Foremost Templar	D. Wey Acres Grandee's Anda						
Wey Acres Templar's Cherry	Jr2	334	Nov	657	39	10412	543
¶Wey Acres Templar's Mayday	Jr2	137	Nov	852	44	4315	189
Wey Acres Templar's Sue	Jr2	144	Nov	892	47	4749	197

§Whitcomb, H. H., Whitcomb Farms, Littleton, Mass. ARHT

†Electra's Princess	6	283	Dec	507	27	6977	334
†Iris Blue Belle Valiant	10	239	Dec	574	26	6851	278
†Jolly Acres Choisie	Sr3	194	Dec	716	33	5016	245
†Nashoba Mary Janice	Jr2	295	Dec	474	24	6580	306
†Nashoba Phadreads Phyllis	Jr2	201	Dec	623	30	4470	190
†Roughwood Sandra	8	291	Nov	168	9	6640	289
S. Florham Sensation	D. Roughwood Sylph						

§White, C. E., Ed-Dee's Acres, Gambier, Ohio.

†Emma of Mohican Farm	7	232	Dec	195	9	5746	238
†Lady Charm of Mount Cherry	5	305	Dec	45	2	7968	415
S. Avalon Crystal King	D. Lady of Mount Cherry						
†Navigator's Paula	Jr2	218	Dec	143	7	4536	219
†Royal Lady Anita	Jr2	305	Sept	309	16	8938	492
S. Charm Royal of Lone Pine	D. Daisy May's Lady Queen Ann						
†Star's May of Mount Cherry	6	305	Sept	265	15	7981	437
S. Avalon King of Mount Cherry	D. Ultra's Star of Mount Cherry						

White, George M., Gayhead Guernsey Farms, Coxsackie, N. Y.

Gayhead's In-aurate	Sr3	132	Nov	1195	58	5581	249

White, Molly L., Gayhead Guernsey Farms, Coxsackie, N. Y.

Flint Hill Cora	Sr2	101	Nov	1149	47	3984	168

§White, W. T., Halfred Farms, Chagrin Falls, Ohio. ARHT

Baron's Nette of Halfred Farms	Jr3	159	Dec	569	29	3731	178
June Pride of Halfred Farms	Jr2	121	Dec	396	21	2348	114
*Maradea Nancy Jane	8	223	Dec	772	39	8127	371
Marshfield's Glory	5	285	Dec	387	25	6566	348
Molly's Golden Maid	Sr2	275	Dec	436	26	6254	327
*Norman Farm's Pet	6	267	Dec	440	24	7599	400
*Spencer Farm Royal Beautiful	5	73	Dec	1352	69	3303	155
S. Foremost Royal Progenitor	D. R. D. Beauty of Spencer Farm						

§Whitesides, Pem, Whitesides Farm, Cox's Creek, Ky. ARHT

†Sugar Grove's Promise	Sr4	144	Dec	615	28	3928	172
†Whitesides Alexander's Sylvia	Sr3	210	Dec	560	26	6271	258
†Whitesides Forward's Nellie	Jr2	179	Dec	545	23	4635	190

§Whitesides, Pem, Mrs., Whitesides Farm, Cox's Creek, Ky. ARHT

†Jewell Star of Whitesides Farm	5	179	Dec	521	22	4428	199
†Pat's Marietta	Sr4	55	Dec	952	41	1642	70
S. Kenfleur's Reflector Pat	D. Graceland Marina						

§Whitlow, E. H., Tecumseh, Kans. ARHT

†King's Superb Dutchess	Jr4	71	Nov	1042	48	2537	107
S. Kirby's King of Primrose	D. Valor's Sequel June						

§Whitlow, Merton Otis, Tecumseh, Kans. ARHT

†Lochinvar's Royal Midget	Jr4	175	Nov	644	34	4978	223
†Royal's Bonny Easter	11	108	Nov	661	34	2540	121
S. Royal's Bonny Boy of Jo-Mar	D. Earline of Jo-Mar						

§Wiener, Paul, Silver Hills Farm, Mears, Mich. ARHT

*†Eth-Mead Foreman's Girl	9	305	Nov	191	12	10127	535
S. Green Meadow Foreman	D. Meadow-Gold Bonnie Girl						
†Silver Hill's Brenda	Jr2	302	Nov	670	36	8751	452
†Silver Hills Donna	Jr2	122	Nov	559	40	3098	175
†Silver Hills Tina	Jr2	111	Nov	617	32	2608	128

Wilkie, John, Forge Hill Farm, New Windsor, N. Y. ARHT

†Forge Hill Bellfarette	Jr2	112	Nov	749	33	3106	142
S. Forge Hill Bellcander	D. Forge Hill Farette						
†Forge Hill Bellphyllis	Jr2	217	Nov	476	27	5379	285
*†Forge Hill Belucy	Jr4	63	Nov	1297	41	2886	113
S. Royal Blend's Bell Buoy	D. Forge Hill Foremost Lucy						
¶Forge Hill Blend's Rosette	Jr2	98	Nov	610	25	2292	91
¶Forge Hill Bonnie	Jr2	178	Nov	719	30	5707	223
*Forge Hill Bopeep	5	235	Nov	371	17	7635	368
*¶Forge Hill Famoloise	Sr4	272	Nov	436	27	11062	577
¶Forge Hill Jana Jan	Jr2	305	Nov	205	11	7643	334
S. Tarbell Farms Royal Jan	D. Forge Hill Janalpha						
¶Forge Hill Jan Beatrice	Jr2	159	Nov	604	36	3945	207
*†Forge Hill Janblenda	Jr4	268	Nov	510	32	8820	410
*Forge Hill Janez	Jr3	235	Nov	585	34	7595	357
¶Forge Hill Jan Orchid	Sr2	113	Nov	463	27	2051	105
*¶Forge Hill Nanette	7	279	Nov	306	14	9041	407
*Forge Hill Opauline	5	240	Nov	263	13	7857	431
*†Forge Hill Orchid	5	210	Nov	622	36	6643	354
*¶Forge Hill Valina	8	223	Nov	40	22	7208	358
*Mira Vista's Lyra	7	244	Nov	631	39	9646	490

Wilkins, Charles A., Est., Mound City Farm, Platteville, Wis.

Mound City Alma	Jr4	355	Nov	195	10	6975	311
Mound City Camelia	Jr4	52	Nov	1048	51	1873	87
S. Langwater Comrade	D. Mound City Caddie						
Mound City Cheer 2d	Sr3	327	Nov	631	28	1669	463
Mound City Jane	Jr3	365	Nov	163	7	13757	530
S. Langwater Comrade	D. Mound City Sarah Jane						
Mound City Martilla	Sr3	365	Nov	30	1	11998	504
S. Langwater Comrade	D. Mound City Martine						
Mound City Silkmaid	5	365	Nov	92	5	12659	623
S. Mound City Mike	D. Mound City Silky Ann						
Mound City Silver Maid	Jr3	342	Nov	775	38	10971	475
Mound City Sister 2d	Jr4	55	Nov	1497	58	2791	109
S. Langwater Comrade	D. Mound City Sister						

§Williams, F. A., Spring Brook Farm, Troy, Ohio. ARHT

†Fancy Fairy of Spring Brook	Sr2	231	Dec	502	28	5048	238
†Fanny's Faith of Spring Brook	Jr3	43	Dec	1173	54	1670	78
S. Kenfleur's Pilgrim Ramie	D. Fanny Fern of Spring Brook						
†Gay Grace of Spring Brook	Sr2	230	Dec	665	35	7051	305
†Lady Lorian of Spring Brook	Jr3	167	Dec	560	28	3720	195
*†Miss Miriam of Spring Brook	Jr3	203	Dec	635	41	5974	336
*†Neat Nanette of Spring Brook	Jr3	267	Dec	564	33	8478	415
†Neat Nanna of Spring Brook	Sr2	185	Dec	640	33	5017	230

§Williams, F. L., Est., Law-Will Farm, Hope, R. I.

†Law-Will Pearl	Jr2	166	Nov	988	35	6441	246
†Law-Will Peerless Beauty	Jr2	281	Nov	810	32	9803	401

§Williams, Homer & Chester, Wern Farms, Waukesha, Wis.

Wern's Champion's Addie	Sr3	138	Nov	985	42	5069	204
S. Wern's Champion G.	D. Wern's Isabelle M.						
Wern's Country Maid	Sr3	359	Nov	190	11	8122	357
Wern's Idol's Devotion	Sr3	365	Nov	112	4	7444	301
S. Florham Idol	D. Wern Muiroc's Devotion						

§Williams, S. A., Summerside Farm, Hollis, N. H.

†Forges Galli-Jill	Jr4	170	Oct	649	34	5398	271
S. Forges Victor	D. Forges Galli-Sequel						
*†Forges Sequel Harpie	7	55	Sept	1017	38	1904	72
S. Imp. Bickleigh Sequel	D. Forges Royal Rena						
†Mainstone Patience	Sr4	199	Oct	797	36	6707	307
†Summerside Hope	Jr2	60	Oct	824	33	1563	60
S. Foremost Summerside	D. Triangle Charity						
†Triangle Charity	5	63	Oct	1159	49	2257	95
S. Birchfield My Own	D. Edgerton's Foremost Blanche						

§Williamson, F. B., Jr., Windybrook Farm, New Hope, Pa. ARHT

*†Ladderlook Blanchette 3d	5	305	Sept	331	21	7548	332
S. Ladderlook Seaman	D. Ladderlook Blanchette						
†Windybrook Limpalong	Jr2	101	Nov	814	39	2970	136
S. Windybrook Rushalong	D. Windybrook Lookalong						
†Windybrook Springalong	Jr2	188	Nov	707	40	5888	271
†Windybrook Stealalong	Jr2	305	Nov	20	1	6589	344
S. Windybrook Rushalong	D. Windybrook Trotalong						
Windybrook Strollalong	Jr3	330	Nov	617	32	9036	438
†Windybrook Tearalong	Jr2	114	Nov	835	39	3555	166
S. Windybrook Stormalong	D. Windybrook Nipalong						
Windybrook Waftalong	Jr2	260	Nov	568	30	5921	310

§Wilson, Russel B., Mr. & Mrs., Bargersville, Ind. ARHT

†A. Royal Sara Jane	5	269	Nov	577	31	9006	399
†Browny's Queen Linda	Sr3	146	Nov	905	42	5238	217
†Count's Noble Lady	Jr2	269	Nov	566	33	7205	332
†Count's Rosebud	Jr2	234	Nov	831	50	8162	384
†Normandy Doris	Sr2	153	Nov	761	34	4401	194
†Shierwood Allure	Sr2	89	Nov	804	36	2674	127

Winthrop, Frederic, Groton House Farm, Hamilton, Mass. ARHT

*Chub Hill Seedler	7	76	Nov	1305	69	3487	181
S. Chedco Leo	D. Chub Hill Samantha						
*Coronation Grace	Sr4	76	Nov	1138	61	3059	159
S. Coronation Levity Prince	D. Green Meads Aggie						
*Coronation Red Rose	5	121	Nov	986	57	4449	243
Groton House Caesar's Joy	Jr3	183	Nov	828	46	5861	289
Groton House Caesar's Mist	Sr2	141	Nov	1076	56	5739	250
Groton House Caesar's Petal	Jr2	287	Nov	890	55	10273	550
Groton House Levity's Lottery	Sr3	268	Nov	492	28	7245	371
Langwater Beatrice	Sr3	343	Nov	492	28	9295	453

§Wise, H. A., The Versailles Guernsey Farm, Versailles, Ohio. ARHT

†Versailles Helen Gennette	Sr4	151	Nov	1010	44	6271	258
†Versailles Queen Alice	Sr4	84	Nov	1060	47	3487	166
†Versailles Queen Ellen	Jr2	109	Nov	645	34	3083	147
†Versailles Roseanna	Sr2	156	Nov	664	32	4948	210
†Versailles Tippy	Sr2	155	Nov	629	36	5019	272

§Wise, H. A. & Daisy, The Versailles Guernsey Farm, Versailles, Ohio. ARHT

†Donna Faith of Versailles	Sr3	117	Nov	759	37	3976	183

§Witz, M. L., Kenmoor Farm, New Lisbon, Wis. ARHT

†Kenmoor Maxim Gloryana	Jr2	254	Nov	431	27	6509	346

§Wolf, Elias, Spring Run Farm, Dresher, Pa.

†Spring Run Blitzkrieg's Diana	Sr2	305	Nov	225	12	10560	484
S. Blitzkrieg	D. Bradford Meadow Moonlight						

§Wolff, Marco, Sunny Acres Farm, Chatsworth, Calif. ARHT

†Boyd Farm Fay's Dessiss	Sr4	204	Nov	699	38	7283	333
†Dorella Elect's Cleo	Jr2	241	Nov	839	48	8019	375
†Dorella Royal's Junaita	Jr2	238	Nov	632	27	6459	259
†Dorella Soldier's Ione	Jr2	174	Nov	659	45	4732	257
†Dorella Soldier's Sara	Jr2	201	Nov	656	41	5695	302
*†Ellwood Holly's Patience,	Sr4	101	Nov	1019	57	4220	222
S. Escalon Holly	D. Happyholme Patience						
*†Rambler's Kate of Delphi Dell	5	115	Nov	702	32	3438	145

§Wood & Davies, Blossom Farm, Franklin, Ind. ARHT

†Isabelle of Nakist Farm	8	17	Oct	629	27		
S. St. James Prince's Anthony	D. Blanch of Nakist Farm						
†Le-ha-no's Fawn	Sr3	27	Oct	982	42		
S. Tul-Lea's Mack	D. Fawn of Home Place						

Woods, Mort, Primrose Farm, Ardmore, Okla.

Primrose Rancher's Sapphire	Sr2	33	Nov	1172	44	1256	47
S. Caumsett Rancher	D. Sapphire of Primrose						
Primrose Rancher's Unusual	Jr2	365	Nov	101	5	10012	464
S. Caumsett Rancher	D. Unusual of Primrose						
Primrose Rancher's Uppercrust	Sr2	365	Dec	569	28	11190	499
S. Caumsett Rancher	D. Uppercrust of Primrose						

Worthington, Alvin, Sunset View, Newton, Pa. ARHT

†Gloria of Sunset View	Jr2	289	Dec	702	39	8148	418
†Lilly Lou of Sunset View	Sr3	296	Dec	272	14	8095	377
†Midge of Sunset View	Sr2	103	Dec	539	28	1896	94
*†Mitz of Sunset View	Sr4	245	Dec	652	34	7748	366
†Robin Run's Topaz	6	55	Dec	1223	60	2254	113
S. Robin Run's Rastus	D. Robin Run's Marigold						
*†Susette of Sunset View	5	175	Dec	645	31	5187	233

§Worthington, John D., The Homestead, Bel Air, Md. ARHT

*†Anita of Gwenlyn 2d	9	262	Nov	796	33	10090	417
S. Royal Monarch of Gwenlyn	D. Anita of Gwenlyn						
Goldwood Alert's Flame	Sr3	83	Nov	965	35	2843	110
†Goldwood Alert's Hettie	Jr3	104	Nov	978	46	3656	160
†Goldwood Alert's Virtue	Jr3	171	Nov	750	37	5748	263
†Goldwood Hardwick's Alice	Sr2	89	Nov	738	34	2387	102
†Goldwood Hardwick's Reward	Sr3	107	Nov	1049	46	4522	216
†Goldwood Hardwick's Ruby	Jr3	67	Nov	757	29	1910	77
S. Hardwick's Sheriff	D. Great Hope's Ruth						
*†Goldwood Heather	5	107	Nov	955	43	4092	162
†Goldwood Royal Sally	Sr3	155	Nov	788	32	5681	244
†Madrey Farm Happy Mertie	Jr2	90	Nov	671	33	2312	106
*†Mulhocaway Jester's Europa	Jr3	115	Nov	817	32	3678	155

§Worthington, John D., 3rd, The Homestead, Bel Air, Md. ARHT

*Wonder's Foremost Kathi	8	284	Nov	876	34	12138	487

§Worthington, Richard W., The Homestead, Bel Air, Md. ARHT

*Churn Creek's Lady	7	305	Nov	57	3	9952	476
S. Foremost Highland Laddie	D. Florham Thelma						

§Wyman, Thomas, Wye Heights Plantation, Longwoods, Md. ARHT

*†Cleghorn Advancer's Agnes	8	110	Nov	921	48	4076	221
†Cleghorn Duke's Genuine	Sr2	262	Nov	415	25	5440	298
*†Cleghorn Prince's Elect	5	97	Nov	974	45	3567	174
S. Bournedale Crown Prince	D. Cleghorn Myrtle's Daisy						
*†Cleghorn Prince's Etta	Sr4	102	Nov	1004	41	3677	146
†Cleghorn Zenor's Fancy	Jr4	102	Nov	963	40	3596	152
†Wye Heights King's Gladys	Sr2	52	Nov	816	41	1316	63
S. Cesor King La Noce	D. Cleghorn Neptune's Ellen						

§Yakimoff, Nathan, Pine Hill Farm, Katonah, N. Y. ARHT

†Pine Hill A. A. F. Agnes	Sr2	54	Nov	1139	51	2012	87
S. Caumsett Airman	D. Pine Hill Agnes Foremost						
†Pine Hill A. Beauty	Sr2	305	Oct	671	28	9818	392
S. Caumsett Airman	D. Fairview Velmar's Beauty						

*†Pine Hill A. Beauty Rose Sr4 135 Nov 914 42 4727 200
S. Caumsett Airman D. Mermaid Rose of Steepways 2d
†Pine Hill Agnes Advancer Jr3 55 Oct 1328 48 2368 91
S. Caumsett Airman D. Agnes Advancer of Pine Hill
*†Pine Hill A. Hazel 5 48 Nov 1399 47 2209 78
S. Caumsett Airman D. Hazel Pride of Pine Hill
†Pine Hill A. Miriam Sr2 305 Nov 528 28 9063 393
S. Caumsett Airman D. Advancer's Miriam of Stillwater
*†Pine Hill C. A. D.'s Lass Sr4 59 Nov 1366 52 2694 107
S. Caumsett Airman D. Dictator's Lass of Pine Hill
Pine Hill C. A. Goldie Sr2 365 Oct 19 1 9152 440
S. Caumsett Airman D. Pine Hill Dicta Goldie
*†Pine Hill Dicta Lassie 5 42 Nov 1182 48 1639 68
S. Dictator of Dellwood D. Jolly Lass of Pine Hill
†Pine Hill Donna Agnes Sr2 305 Oct 618 36 9737 500
S. Foremost Don D. Pine Hill Foremost Agnes
†Pine Hill Faithful Jr2 49 Nov 874 41 1444 65
S. Caumsett Airman D. Stillwater Faith
†Pine Hill True Rose Sr2 108 Nov 901 39 3480 137
S. Caumsett Airman D. Mermaid Rose of Steepways 2d
†Pine Hill Witch Hazel Sr2 89 Nov 819 35 2475 91
S. Caumsett Airman D. Hazel Pride of Pine Hill

Yoder, Freeman, Redoy Vista, Ligonier, Ind. ARHT
*†Hawpatch Lottie's Lute Sr4 160 Oct 939 46 6339 303
S. Hawpatch Pearl's Actor D. Hawpatch Lottie
†Hawpatch Viola Venora 5 305 Aug 344 18 9427 529
S. Valor's Pioneer D. Hawpatch Viola
Redoy Vista Marilla's Maid Jr2 256 Oct 667 36 8134 361

§Yoder, Harold C. & Weldy, Maurice L., Maurana Farm, Goshen, Ind.
Ann Glory of Carroll Land Jr4 75 Sept 1000 42 2958 131
S. Dick Andy of Carroll Land D. Princess Glory of Carroll Land

§Yohe, Elden, Woodsview Farm, Arcanum, Ohio. ARHT
†Lucky Star Madge of Woodsview Sr4 111 Nov 908 49 3785 189
†Woodsview Echo's Pilgrim Pride Jr3 92 Nov 1050 55 3534 166
†Woodsview Echo's Royal Deane Sr3 270 Nov 590 32 9379 418
†Woodsview Pretor Dainty Maid Jr2 240 Nov 418 26 6401 318

§Yohe, Harry G., Woodsview Farm, Arcanum, Ohio. ARHT
†Sadie of Woodsview 8 214 Nov 610 37 7478 381
†Woodsview Pretor Shoa Sr2 72 Nov 1015 56 2737 144
S. Royal Gallant Pretor D. Madge of Lone Elm Farm

Youngs, Arthur M., Wilgorlan Farm, Titusville, N. J.
†Arbobess Blanche Jr3 195 Nov 795 37 7096 326
†Arbobess Draftsman's Bonnie Jr2 305 Oct 451 22 10386 445
S. Fairlawn Peerless Draftsman D. Rockingham Holliduchess
†Arbobess Draftsman's Bountiful Sr2 205 Nov 1117 45 7911 327
*Brookside Farms Paula Sr4 332 Nov 891 41 13909 608
*Chedco Duchess Jr4 325 Nov 736 41 12829 620
*Fairlawn L. Gracious Sr4 78 Nov 1290 57 3606 160
S. Coronation Leader D. Oaks Farm Grace
Horse Shoe F. Gardenia Sr2 78 Nov 1085 51 2826 121
S. Foremost Hermes D. Beacon Hill Arabis
Horse Shoe F. Irene Sr3 365 Oct 503 26 14906 752
S. Foremost Hermes D. Horse Shoe Independence
Landhome Maxim's Alice Delia Jr2 327 Nov 900 48 10852 536
*Landhome Maxim's Quaker Lass 5 187 Nov 1190 58 8371 370
†Maple Lane Designer Genevieve Jr2 130 Nov 745 35 3928 165
*Wilgorlan's Carrie Jr3 320 Nov 843 46 12299 630
*Wilgorlan's Dolly Jr3 313 Nov 963 48 12522 594
*Wilgorlan's Girl Jr3 354 Nov 601 32 12280 560
*Wilgorlan's Jessie Jr4 272 Nov 787 48 10065 514
*Wilgorlan's Josie Jr4 233 Nov 874 54 8470 446
Wilgorlan's Monarch Nancy Jr2 128 July 882 42 4598 228
*Wilgorlan's Peerless Louise Jr3 223 Nov 806 42 8654 408
Wilgorlan's Peerless Margaret Jr2 167 Nov 947 54 6228 303
Wilgorlan's Peerless Maud Jr2 217 Nov 906 45 7578 343
Wilgorlan's Peerless Primrose Jr2 365 Oct 637 33 11823 566
S. Green Meadow Peerless 2d D. Mulhocaway Jester's Prim
Wilgorlan's Peerless Susan Jr2 327 Nov 840 50 10822 560
*Wilgorlan's Peerless Thelma Jr3 80 Nov 1049 52 2854 145
S. Green Meadow Peerless 2d D. Wilgorlan's Valentine
*Wilgorlan's Polly Jr4 313 Nov 896 47 12595 603
*Wilgorlan's Truth Jr4 365 Nov 675 35 14743 688
S. Chinquapin Country Gentleman D. Landhome Buttercup's Secret

§Youngs, Merle L., Zenda Farms, Clayton, N. Y. ARHT
†Zenda Amherst's Emily Jr2 258 Nov 445 36 5786 327
†Zenda Annabelle's Felicia Jr2 47 Nov 636 25 1041 44
S. Douglaston King's Ferdinand D. Tarbell Farms Royal Annabelle
†Zenda Bebe's Estella Jr2 263 Nov 610 38 7207 363
†Zenda Canada's Evangeline Jr2 233 Nov 585 34 6809 341
†Zenda Chandra's Fairmaid Jr2 162 Nov 660 31 4331 192
†Zenda Cordelia's Estrella Sr2 115 Nov 960 44 4177 207
†Zenda Cristina's Fayaway Jr2 150 Nov 818 43 5253 239
†Zenda Elanie's Elyria Sr2 143 Nov 755 36 4004 177
†Zenda Iris Rosy's Fantasy Jr2 138 Nov 545 33 3311 172
†Zenda Lady Mars Fanita Jr2 167 Nov 624 34 4176 181
†Zenda Martha's Evelyn Jr2 259 Nov 267 15 4621 221
†Zenda Moyne's Fawn Jr2 65 Nov 783 40 1780 90
S. Douglaston King's Ferdinand D. Douglaston Baroness Moyne

Zeitler, Elizabeth, Sun Set Lake Guernsey Farm, Glasgow, Del.
¶Sun Set Fairy Queen Jr3 137 Dec 1281 73 6663 318
S. C. F.'s Prime Minister D. Elisabeth of Green Acres

Zeitler, Peter, Sun Set Lake Guernsey Farm, Glasgow, Del.
*Apple Jack's Holly 5 182 Oct 1198 46 9958 390
Bellevue Africander's Topsy 8 238 Dec 1016 55 11190 523
†Foremost Kildare's Jewel Jr2 145 Dec 1024 57 5279 258
S. Foremost Kildare D. Vassar's Jewel
¶Geneva's Bessie 10 88 Oct 1881 77 5675 231
†Glow of Green Acres 6 305 Oct 114 7 8686 426
S. Broadland Cyclops D. Green Acres Golden Glow
†Holly Girl of Springvale 5 305 Nov 325 13 10972 498
S. C. F.'s Punch D. Holly of Springvale
†Lassie's Caroline 5 305 Nov 253 11 9143 412
S. C. F.'s Apple Jack D. Lassie Pogie
†Maybelle's Queen Lassie Sr3 305 Oct 155 8 7120 307
S. Delhaven Squire D. Aileene's Maybelle
†Miss Yule's Wanda Jr2 305 Oct 337 14 8115 390
S. Foremost Waverly D. Miss Yule of Green Acres
†Prime Minister's Sunshine Sr3 35 Sept 1282 53 1456 61
S. C. F.'s Prime Minister D. May Royal's Glorianna
†Provost's Deborah Sr4 249 Oct 36 1 7764 343
S. Hardwick's Provost D. Hardwick's Debbie
†Sun Set Blue Bird Sr3 89 Oct 1153 52 3674 164
†Sun Set Exquisete Jr2 106 Oct 1000 47 3657 171
†Sun Set Fantasy Jr2 267 Dec 660 43 8939 459
¶Sun Set Lady Gray Jr3 111 Dec 1476 73 5617 248
S. C. F.'s Fancy Rilma King D. Springvale's Hollunda
¶Sun Set Lady of Shalott Sr3 84 Oct 1469 66 4181 204
†Sun Set Rose Ann Jr3 189 Oct 906 42 7354 340
†Topsy's Golden Bloom 5 305 Oct 376 17 9584 441
S. C. F.'s Apple Jack D. Bellevue Africander's Topsy

§Ziegler, B. C., Est., Decorah Farm Dairy, West Bend, Wis.
Decorah Lux Chloe Jr3 198 Nov 546 25 5622 236
S. Luxerin Thracian D. Decorah Squires Chloe
Fox's Maiden of Waukesha Jr2 365 Oct 212 12 8801 376
S. Fox's Alert of Waukesha D. Pruchip Dawn
†Volland Aphrodite's Katherine 9 223 Nov 636 27 7965 326

§Ziegler, Walter, Homestead Dairy, Cupertino, Calif. ARHT
†Angel of San Luis Rey 7 148 Nov 1024 51 6146 269
†Ellwood Holly's Lily Jr4 238 Nov 762 46 8131 382
*†Ellwood Prince's Lorene 5 229 Nov 726 49 7738 434
†Ellwood Surprise Arctotis Jr3 167 Nov 831 43 5641 261
*†Gold Lady of San Luis Rey 5 244 Nov 892 44 9304 406
*†Guernsey Grove Jane 6 284 Nov 585 33 9433 457
†Jewel of San Luis Rey 6 163 Nov 868 47 6005 287
*†Lottie of San Luis Rey 5 281 Nov 923 47 11288 511
†Mithoefer's Lady Belle 7 61 Nov 1369 62 2772 127
S. Mithoefer's Dictator's Actor D. Mithoefer Royal Lady
*†St. James Duke's Nellie 5 71 Nov 1495 69 3551 164
S. St. James Philosopher's Duke D. St. James Champion's Nettie Duke
*†St. James Lester's Marianne 5 292 Nov 701 45 10566 515

§Zimmerman, George N., Zimalcrest Guernsey Farm, Columbia, S. C. ARHT
*†Zimalcrest Design's Rodina Jr3 238 Nov 613 33 7394 357

§Zimmerman, S. H., Zimalcrest Guernsey Farm, Columbia, S. C. ARHT
†Zimalcrest Design's Roselady Jr2 305 Nov 324 19 6713 330
S. Quail Roost Maxim's Design D. Zimalcrest Lady Rose

Zinn, W. F. & W. B., Tramore Farm, Mount Washington, Md. ARHT
Blakeford Fatima Jr2 301 Nov 437 21 6670 292
Blakeford Peggy Jr2 316 Nov 537 28 7610 376
†Blakeford Rosamond Jr2 295 Nov 472 28 5936 335

§Zitzewitz, E. K., Zidell Farm, Wauconda, Ill. ARHT
*†Alexa of Prehler's Sunny Acres Jr4 159 Nov 441 20 3063 131
†Bee of Prehler's Sunny Acres Sr2 64 Nov 769 40 1642 87
S. Finchley Manor Steadfast D. Beda of Prehler's Sunny Acres
*†Fay of Prehler's Sunny Acres Jr3 290 Nov 367 16 7129 290

Chat . . .

The Guernsey herd at Upaway Farms, Ashville, N. Y., owned by Miss Ruth Jackson, now numbers around 40 head. The bulk of the herd came from Floyd Fisher, Ashville, and Idlebrook Farm, Rochester. Probably the best known animals are Argilla Fina Lee 3d and Argilla Plight, purchased at the Argilla Dispersal, and Damian Gossip, purchased from Damian Farms, Conesus. Their herd sire is Flying Horse Master Patrician, a son of Flying Horse Bandmaster, and out of Flying Horse Rose, dam of the new world's record holder, Flying Horse Royal Rose.

Paul F. Kranking is in charge of the farm and herd for Miss Jackson and arrangements are being completed so that he will have a half-interest in the herd.

Broadview Dairy, Stuart, Va., owned by J. Myron Clark, is now serving GOLDEN GUERNSEY in that market as a producer-distributor.

Forty-one years ago last month the first cow testing association in America was formed in Newaygo County, Mich. Helmer Rabild, then lately from Denmark, did the job. In January Dr. O. E. Reed, chief of the Bureau of Dairy Industry, placed a marker in Fremont commemorating the organization of this first cooperative record association. It has operated continuously since 1905 except for a short time during World War I. when the tester went into service.

APPROVED HERD IMPROVEMENT RECORDS

Owner and Records	Age	Days In Milk	Total Number Milkings	% of B.Fat	Lbs. Milk	Lbs. B.Fat
Adair, R. L., Adair Milk Farm, Urbana, Ill.						
Adair's Alert Edna	Sr3	365	710	4.79	10456	501
s. Ridglydale's Deruchette Alert		D. Adair's Raider's Eve				
¶Adair's Alert Evalyn	Jr4	365	730	4.83	12247	592
s. Ridglydale's Deruchette Alert		D. Milroness's Evalyn				
Adair's Alert Glory	Jr2	364	728	4.90	7872	385
s. Westlawn's Pet's Beda Crescent		D. Gay Alert of Adair Farm				
Adair's Cresent Ellen	Jr2	365	730	3.97	9395	373
s. Westlawn's Pet's Beda Crescent		D. Adair's Raider's Eve				
Adair's Cresecnt Hope	Jr2	277	554	5.53	4518	250
s. Westlawn's Pet's Beda Crescent		D. Adair's Vesta Hilda				
¶Kenfleur's Viola	Jr4	365	730	4.42	11788	521
s. Green Meadow Alert		D. Kenfleur's Shawnee Violet				
Alabama, State of, Kilby Dairy Farms, Montgomery, Ala.						
¶Kilby's Polly	Jr4	293	586	4.79	6655	319
s. Kilby's Shorty		D. Kilby's Gladys				
Leader's Lady Bertha	Jr2	234	468	3.88	3053	118
s. Klondike Leader		D. Majesty's Eva				
Alger, John H., Spring Brook Farm, Broadway, Va.						
Beatrice's Bounty of S. B.	Jr3	330	660	5.18	6061	313
s. Majesty's Sovereign		D. Blossom's Beatrice of S. B.				
¶Huldah's Hope of S. B.	Jr4	365	730	5.13	10589	543
s. Majesty's Sovereign		D. Hilda's Huldah of Spring-Brook				
Appleton, Francis R., Jr., Appleton Farms, Ipswich, Mass.						
Appleton Farms Joyful	Jr2	318	627	4.63	6819	316
s. Langwater Agawam		D. Appleton Farms Joy				
Balderston, Lloyd, III, Colora Farm, Colora, Md.						
Lucky Autumn Pansy	Sr2	313	626	5.49	5333	293
s. Sherwood Forest Model Lucky		D. Royal Bonita Pansy				
¶Royal's Venture	5	294	588	5.59	8695	486
s. Gloria's Royal Challenger		D. Jethro's Venture				
¶Star's Cora	Sr4	332	664	4.69	9925	465
s. Star Farm Hannibal		D. Jethro's Cora				
Beaudette, Bruce L., Beach Road Farms, Birmingham, Mich.						
Beau Gay Lou	Jr2	292	584	5.13	5520	283
s. McDonald Farms Gay Prince		D. Longacres Miss Lou				
¶Beau Rose Marie	Jr3	256	512	4.82	5412	261
s. Thread River's Rubinstein		D. Longacres Rose Marie				
Beghtel, F. E., Mrs., Rosedale Guernsey Dairy, Indianapolis, Ind.						
¶Leona's Loretta of Rosedale	6	310	620	5.03	5685	286
s. Carrel's Romulus of Rosedale		D. Leona of Rosedale				
¶Victoria's Gloria of Rosedale	6	317	634	4.77	6558	313
s. Raider's Gay Chene of Rosedale		D. Ethel's Victoria of Rosedale				
Benedict, Irvin P., Waynesboro, Pa.						
Colleen's Lassie	Jr2	310	617	5.14	9085	467
s. Gay Lad's King of Honey Brook		D. Blossom's Colleen				
Gay Lad's Fancy	Jr2	290	580	5.01	5466	274
s. Gay Lad's King of Honey Brook		D. Sunny's Jeane				
¶Princess Royal Irene	6	365	730	4.14	14504	600
s. Princess Ruby's Royal		D. Irene's Frances				
¶Sunny's Jeane	Sr3	325	638	4.85	9154	444
s. McCullough's Ultra Sunny		D. Archer's Darling Jeanette				
Bogardus, Charles S., Spring Pasture Farm, Clinton, Ill.						
¶Spring Pasture Blanchette	13	260	520	4.00	6975	279
s. Noble Boy of Rockingham		D. Spring Pasture Blanche				
Bouton, M. C. & McKee, O. A., KoKosing Guernsey Farm, Mount Vernon, Ohio.						
KoKosing's Penney	Jr2	362	724	5.69	5568	317
s. Langwater Centaur		D. KoKosing's Lillie May				
Brees, G. W. & Perrin, C. L., Claybrook Farm, DeKalb Junction, N. Y.						
Claybrook Desirable Juell	Sr3	297	594	5.62	4056	228
s. M. Gold Mine's Desirable Lad		D. L. Yeoman's Judy				
M. Gold Mine's Rosalie	Jr4	312	624	5.02	6338	318
s. Masterpiece's Gold Mine		D. Aiyukpa K. Isabella Rosie				
Brooks, John B., Brook Farm, Harborcreek, Pa.						
¶Brook Farm Martha's Jean	6	298	596	4.10	10922	448
s. Beechwood Barrister		D. Martha of Rolling Acres				
Bublitz, Walter J., Mr. & Mrs., Walmar Farm, Olathe, Kansas.						
¶Flo-Ray's Gardenia	Sr3	309	618	5.43	8541	464
s. St. James Champion's Lad		D. Fairy's Sunny Girl				
¶Ransom Winnetka's Willa	Jr3	309	618	4.37	8910	389
s. Argilla General Lee		D. Ransom Wildcat's Winnetka				
¶X. Y. Z.'s Suzy X.	Sr4	310	620	4.94	9252	457
s. Sooner Royal Booster		D. X. Y. Z.'s Suzanna				
Buck, Laurance M., Brooke's Cross Farm, Baldwin, Md.						
Brooke's Cross Elfreda	Jr2	365	730	5.29	6329	335
s. Quail Roost Valor's Foremost		D. Kneece May Ellen				
¶Miranda of Brooke's Cross	Sr4	297	594	4.84	7650	370
s. Riegeldale King Maxim's Cherub		D. Sycamore Mira				
Burlingham, Lee & Son, Sunnybrook Guernsey Farm, Dousman, Wis.						
Colleen Carqueen of Ellyn	Jr4	365	1095	5.19	10213	530
s. Colonel Bell Buoy of Ellyn		D. Carqueen of Ellyn				
Carnahan, Harold, Sunny Sage Farm, Racine, Ohio.						
Millcreek's Royal Maid	Jr2	351	702	4.64	8227	382
s. Welcome-In-Royal		D. Dictator's Lily of Fairview				
Polyanna's Saralee	6	305	510	4.44	7518	334
s. Welcome-In-Royal		D. Nora's Polyanna				
Sunnysage Henrietta	Jr2	295	590	4.50	5315	239
s. Sunnysage K. Hero		D. Sunnysage K. Gertrude				
Carroll, P. A., "Doughoregan Manor," Ellicott Manor, Md.						
Manor Danice	Sr2	291	582	5.21	5071	264
s. Dimple's Dixie of Mobjack		D. Manor Janice				
Manor Dream	Jr2	365	730	5.42	7414	402
s. Dimple's Dixie of Mobjack		D. Manor Bambie				
Manor Foxy	Jr2	365	730	5.26	9421	496
s. Manor Dixie Count		D. Manor Ideal Fern				
Manor Violet	Jr2	365	730	5.36	8438	452
s. Marshallvale Valor		D. Manor Starlight				
Carter, Norman, Fern Spring Farm, Montrose, Pa.						
¶Jeanne C. of Fern Spring Farm	Sr4	299	598	4.92	8522	419
s. McDonald Farms Count		D. Queen-A-Belle of P. V. Dairy Farm				
Compton, Lucius B., The Eliada Orphanage Farm, Asheville, N. C.						
Alma's Judith of Eliada	Sr2	365	1095	4.70	6952	327
s. Sequel's Commander of Eliada		D. Eliada's Alma				
Daisybelle of Eliada	Sr3	365	730	4.50	8373	377
s. Imp. Linda's Sailor of Eliada		D. Eliada's Koboss				
Eliada's Daisy Lass of Eliada	Jr2	365	730	4.83	7536	363
s. Sequel's Supreme of Eliada		D. Butter Lass of Eliada				
¶Fair Lady's Marlene of Eliada	Jr4	365	1095	4.95	7719	382
s. Imp. Linda's Sailor of Eliada		D. Cleatta's Fair Lady of Eliada				
Hillsboro Dictator's Charm	7	365	730	5.18	10603	549
s. Quail Roost Maxim's Dictator		D. Lady Bessie of Maple Lane				
Millie of Eliada	Jr2	365	1095	4.54	6162	280
s. Sequel's Commander of Eliada		D. Hypatia's Butter Print				
Rosebud's Wawasee of Eliada	Jr3	350	700	4.40	7603	334
s. Monarch's Wizard of Eliada		D. Eliada's Rosebud				
Compton, Lucius B. & Ingram, Elmer, The Eliada Orphanage Farm, Ashville, N. C.						
Kathleen's Magnolia of Eliada	Sr3	365	1095	4.64	8288	384
s. Sequel's Supreme of Eliada		D. Gladys' Kathleen of Eliada				
Comstock, George Carlton, Jr., Carlton Farms, Montrose, Pa.						
Carlton's Elizabeth	Jr3	365	730	5.07	7433	377
s. Carlton's Ensign Monitor		D. Carlton's Elsie				
Carlton's Margie	Jr3	365	730	4.54	7750	352
s. Carlton's Ensign Monitor		D. Carlton's Marianne				
Isabelle of Twin Oaks Farm	Jr4	274	548	4.54	5110	232
s. Florham Guard		D. Ida of Twin Oaks				
Cowham, C. F., Cowham Farm, Jackson, Mich.						
Cowham Farm Emory's Pamela	Jr2	365	730	4.84	7359	351
s. Riegeldale Emory's Sensation		D. Raemelton Royal Pamela				
¶Penasa Bonnie Jean	Sr4	365	834	4.71	8348	393
s. Penasa Bonnie Beau		D. Penasa Bonnie Jess				
¶Yankee's Sue of Cowham Farm	Sr3	365	1095	5.14	11564	594
s. Villa-Way Yankee		D. Snowdrop's Sue of Cowham Farm				
Cummings, C. C., Hillside Dairy Farm, Guilford College, N. C.						
¶Cummings' Golden Globe	7	321	642	4.42	6809	301
s. Ruayne Foremost Leader		D. Mable's Bonnie Best				
Hillside Valorous Daisy	Jr2	296	592	5.14	5059	260
s. Quail Roost King Valorous		D. Ideal's Snowflake Merry Bell				
Damon, Charles A., Far West Farms, Bow, Wash.						
Classy of Avalawn	Sr4	365	730	5.42	10641	576
s. McDonald Farms Charter		D. Marymoor Cottie				
Darling, Harry Y., Hillnook Farm, Perrysville, Ohio.						
¶Ideal's Rose of Hillnook	Sr4	365	730	5.36	9515	510
s. Lottie's Don		D. Fawn's Ideal				
DeVlieg, C. B., Dunrovin Guernsey Farm, Farmington, Mich.						
¶Brookwood Polly Pride	10	365	730	3.73	8606	321
s. Brookwood Ida's Champion		D. Brookwood Polly				
¶Dunrovin Hazel	Sr4	313	626	4.08	7950	324
s. Eth-Mead Pollyanna's Duke		D. Brookwood Polly Pride				
Meadow Brook Katrinka	Jr2	307	614	4.93	8049	397
s. Spar Hill Demetrius		D. Katrinka a Gordon				
Eberhart, Leon, Byron, Mich.						
¶Prince Yeoman's Quene of Iosco	12	329	658	4.58	7906	361
s. May Royal's Prince Yeoman		D. High Top's Queen of Iosco				
Ewalt, R. Russell, Russada Guernsey Farm, Fredericktown, Ohio.						
Russada Cherry Blossom	Jr4	365	730	4.50	8283	373
s. KoKosing's Valor		D. Cherry Blossom of Cedar Lane				
Russada Minnie	6	291	582	4.75	9244	439
s. Hermitcroft Russada		D. Russada Nancy				
Ferrin, C. A., Ben Lomond Farms, Ogden, Utah.						
¶Ann of Mira Loma Farm	11	334	668	4.28	8851	379
s. Troutmere King-Pin		D. Troutmere Anita				
¶Beldon's Choice	5	275	550	4.77	7331	350
s. Hilltop Butterfat Jimmy		D. Wedlock's Beldon				
¶Cora's Bernice	6	324	648	3.91	8699	339
s. Hilltop Butterfat Sailor Lad		D. Bessie's Cora Sego				
¶Cora's Cherie of Edgehill	Sr4	284	568	4.21	7729	325
s. Hilltop Butterfat Sailor Lad		D. Bessie's Cora Sego				
¶Eva of Notus View	10	365	730	5.06	8316	420
s. Troutmere Cheap-Skate		D. Evaline of Notus View				

Fanny Bee's Cora Sr4 270 540 3.74 8686 324
S. Hilltop Butterfat Jimmy D. Fanny Bee
Grey Cliff Fanny Bee Jr3 276 552 4.11 5771 237
S. Butterfat Noble King U-Tah-Na D. Fanny Bee's Cora
¶Trilby of Edgehill 5 321 627 4.08 6714 273
S. Lad's Phyllister of Middale D. Theresa May of Baker View
¶U-Tah-Na Butterfat Ethelene 5 292 584 4.19 4921 206
S. U-Tah-Na Butterfat Prince D. U-Tah-Na Butterfat Ethel
¶U-Tah-Na Butterfat Lilac 5 309 618 3.82 9634 367
S. U-Tah-Na Butterfat Prince D. U-Tah-Na Lily

Fraim, Clarence & Harris, Daniel E., Berkley Farms, Newark, Del.
Spar Hill Heather 2d Jr4 365 730 5.46 8895 486
S. Spar Hill Hazel's King D. Spar Hill Heather

Gans, H. M., Gans, Pa.
Climax's Bess 6 365 730 4.65 10531 490
S. Friendship Climax's Warrior D. Delphine's Honour Bess
Climax's Bess Foster Sr2 335 667 4.58 9021 413
S. McDonald Farms Foster D. Climax's Bess
Delphine's Dot Sr4 331 662 4.41 9980 440
S. Parker's View Dot's King D. Delphine's Honour Bess

Getty, H. B., Estate, Overbrook Dairy Farms, New Windsor, Md.
Jo's Nonie Sr3 365 730 5.59 7212 403
S. Maywick's Valor D. Overbrook Dairy Texas
Overbrook Dairy Etta 6 338 676 5.60 7362 412
S. Brooklandwood Herbert D. Overbrook Dairy Evalyn
Overbrook Dairy Ginger 7 333 666 5.47 7658 419
S. Brooklandwood Herbert D. Overbrook Dairy Gretta

Gilbert, Harvey W., Richvale Farm, Farmington, Maine.
¶Endean Varra Jr4 275 550 5.47 5580 305
S. Valleywood Valiant Crusader D. Endean Arra
Richvale Emblem Sophilia Jr3 365 730 4.84 8612 417
S. Skillings' Brook Emblem D. Von Don Sophilia

Gilbert, Richard H., Richvale Farm, Farmington, Maine.
¶Hurlwood's Belle 9 325 650 5.01 7101 356
S. Laurel King of Deer Ridge D. Hurlwood's May Queen

Gilmore, Carl L. Camden, Mich.
Maple Manor's Nancy Jr2 323 646 5.57 7538 420
S. Eth-Mead May Queen's Monarch D. Eth-Mead Ajax's Girl

Gilmore, H. R., Camden, Mich.
Plain View's Pyxie Jr3 365 730 4.96 11342 562
S. Villa-Way Professor D. Plain View's Sun-Ray

Gleason, Fred C., Tamarack Ridge Farm, Sodus, Mich.
¶Daisyan of Tamarack Ridge 8 365 730 4.53 13664 619
S. Fanstay of Oronoko D. Daisy of Tamarack Ridge

Greene, C. E., "Green Acres," Milford, Mich.
Queen Mary's Beauty 8 266 532 4.04 6242 252
S. Marjohnelle Peerles D. Queen Mary Marie

Hale, J. W. & Ingram, W. D., Hi-Oaks Guernsey Farm, Gridley, Calif.
Copper Queen of Thomas Creek Jr2 365 730 5.50 5949 327
S. William of Thomas Creek D. Carson of Thomas Creek

Harper, Ross, Harper Dairy, Lebanon, Mo.
Oak Hurst Diplomat Annis Sr3 365 730 4.90 8405 412
S. Meadow Lodge Rex's Diplomat D. Oak Hurst Ann
Valliant's Pollydine of Fairview 6 281 551 4.75 9355 444
S. Gaylord's Ultra Valliant D. Pollydine of Fairview

Hayman, Harold H., Pine Brook Farms, Stillwater, Pa.
¶Ruth Faith of Pine Brook Farm Jr4 320 640 4.79 7662 367
S. Ellen's Boy of Pine Brook Farm D. Ruth of Pine Brook Farm 3d

Heller, Daniel H., Feura Bush, N. Y.
Feura Buttergirl Sr2 365 730 4.89 9137 447
S. Woodholm's Moonlight D. Feura Governor's June

Hescock, Robert E., Meadow Lake Farm, North Stonington, Conn.
¶Jason's Harriet 8 355 659 4.38 7107 311
S. Bay State Jason D. Echoland Harriett

Hinshaw, Clyde E., Fountaine Farm, Fountain City, Ind.
Fountaine Paula 6 313 626 4.54 6548 297
S. Bethany Pilgrim D. Julia of The Fountaine
Fountaine Princess 7 229 458 4.60 6517 300
S. Bethany Pilgrim D. Fountaine Buttercup
Fountaine Priscilla 7 208 416 5.42 6204 336
S Bethany Pilgrim D. Fountaine Coreopsis

Hodges, Howard R., Romany Woods Farm, Rochester, Mich.
Romany Woods Crystal 6 302 604 4.42 9512 420
S. Romany Woods Lightning D. Romany Woods Jean
Romany Woods E. Matilda 5 245 490 4.94 5989 296
S. Eth-Mead Ivy's Foreman D. Romany Woods Matilda
Romany Woods Mattie Sr2 362 724 4.89 8860 433
S. Romany Woods Royal D. Romany Woods E. Matilda
¶Romany Woods Pansy 2d 8 365 730 4.70 10245 462
S. Lockshore Starlight D. Romany Woods Pansy
Romany Woods Pauline Sr2 337 674 4.92 9147 450
S. Wyebrook Master Gardener D. Romany Woods Poppy
Romany Woods Royal Margaret Sr2 289 578 5.25 5566 292
S. Romany Woods Royal D. Romany Woods White Margaret
Romany Woods S. Sylvia Sr2 294 588 4.77 6015 287
S. Romany Woods Successor D. Romany Woods Light Syl

Hooks, Harry J. & Lillian M., "Hooks' Acres," Brighton, Mich.
¶Blyth Hurst Majesty's Spottie 5 274 548 5.20 6809 354
S. Monarch's Royal's Majesty D. Rosebloom Jewel's Spottie
¶Blyth Hurst Rose's Belle Sr4 312 624 5.49 6142 337
S. Burlingham's Proud Mignot D. Arbutus Rose of Arpin
Sally of Hooks' Acres Sr2 322 644 5.33 7355 392
S. Birthday Boy of The Glen D. Owendale's Sally

Hunsberger, Lyle, Lyrene Guernsey Farm, Grand Rapids, Mich.
Meadow-Gold Beda Jr2 343 686 5.34 8594 459
S. Meadow-Gold Bethel's Rex D. Meadow-Gold Becky

Jessup, Milton C., Mount Holly, N. J.
¶Royal Rosalie of Greenbank Jr3 250 489 4.73 4503 213
S. Echo's Royal of Greenbank D. Rosalie of Greenbank

Johnson, W. A. & Sons, Valley Rogue Guernsey Farm, Grants Pass, Oregon.
¶Barrie's Bonnie Babe Sr4 313 626 5.29 7127 377
S. Chicona Barrie D. Penny's Majestic Viola
¶Corfu's Gay Queen 5 328 656 5.11 8684 444
S. Admiral's Corfu of Cloverlawn D. Penny's Gay Lassie

Kenney Brothers, Kenholme Ranch, Winton, Calif.
¶Escalon Dahlia 11 326 652 4.44 10214 453
S. Holly's Ultra Reliance D. Escalon Desire
¶Holmwood's Royal Garbo Sr3 365 730 5.20 11332 589
S. Holmwood's Prince Royal D. Holmwood's Greta Garbo
¶Maywood's Greta 12 362 724 4.97 7468 371
S. Holly's Ultra Reliance D. Meredith Gretchen

Kilcawley, W. H., Canfield, Ohio.
Char-Dam's Ladybird Sr2 319 638 5.14 8614 443
S. Edinham's Charter D. Maybelle's Ladybird

Knight, Charlie L., Knightdale Farm, Gilford College, N. C.
¶Big Boy's Princess Kate 8 336 672 5.32 6486 345
S. Builder's Big Boy D. Kate's Princess Myrtle
¶Knightdale Prince's Myrtle Sr2 329 658 4.60 7332 337
S. Clear Springs' Bonnie Prince D. Marcus' Princess Kate

Knight, Clarence O., Knightdale Farm, Guilford College, N. C.
¶Knightdale Ideal's Rebecca Jr4 256 512 4.65 7338 341
S. Foremost Maxim's Ideal D. Knight's Rebecca
¶Knightdale Ideal's Rosa Lee Jr3 296 592 5.29 5765 305
S. Foremost Maxim's Ideal D. Rosa Lee of Maplehurst
¶Knightdale Prince's Blanch Jr3 348 696 5.51 7526 415
S. Clear Spring's Bonnie Prince D. Knight Illustrator's Dorthy
¶Knight Illustrator's Dorthy 5 345 690 4.17 10564 440
S. Ruayne Illustrator's Knight D. Marcus' Pauline
¶Knight's Marcus' Violet 6 261 522 5.07 6488 329
S. Klondike Marcus D. Knight's Robust May
Lettia of Cottonade Jr2 365 730 5.12 8337 427
S. Peter Secundus of Cottonade D. Laurinda of Cottonade
¶Maxim's Ideal Primrose 5 285 570 4.11 6640 273
S. Foremost Maxim's Ideal D. Fern Vista's Pauline
¶Rosa Lee of Maplehurst 7 346 692 4.61 8482 391
S. Quail Roost Illustrator D. Low Lean of Maplehurst

Koch, Harry F., Sheldegren Farm, Greenfield, Mass.
Sheldegren Amy Jr2 365 730 4.55 7077 322
S. Caumsett Chieftan D. Sheldegren Snow White
¶Sheldegren Comfy 5 326 815 5.43 9694 526
S. Sheldegren Financier D. Sheldegren Corander
Sheldegren Eda Sr2 360 865 4.82 7633 355
S. Caumsett Chieftan D. Sheldegren Princess Edna
¶Sheldegren Edelle 8 287 710 4.90 6678 327
S. Sheldegern Africander of Ma La D. Sheldegren Editha
Sheldegren Effie Jr2 365 841 5.79 6820 395
S. Sheldergren Prince Victory D. Sheldegren Baby Dumpling
Sheldegren Elnora Jr2 327 777 4.71 7093 334
S. Caumsett Chieftan D. Chancelor's Northfield Elnora
Sheldegren Gwen Jr2 319 638 5.46 4526 247
S. Caumsett Chieftan D. Sheldegren Princess Blondie
¶Sheldegren Princess Doran 6 365 867 5.17 8876 459
S. Alfalfa Farm Prince D. Northfield Doran 5th
¶Sheldegren Princess Violet 5 365 791 5.14 8387 431
S. Alfalfa Farm Prince D. Elnora's Violet
¶Sheldegren Rhoda 7 307 743 5.17 8824 456
S. Alfalfa Farm Prince D. Sheldegren Rose Marie

Kuns, H. C. & H. T. & Sons, Castalia, Ohio.
Rose Lyn Patience Puritan Jr4 292 584 5.27 7514 396
S. Rose Lyn Viola's Valor D. Rose Lyn Puritan Mignonette

Lawyer, C. G., Marble Rock, Iowa.
Highland Place Abigail Jr3 313 626 4.48 7908 354
S. Highcroft Premier Bell Buoy D. Highland Place Etoile
Leocourt Judith Sr4 281 562 5.66 7491 424
S. Kappy of Rosedale D. Leocourt Judy
Leocourt Rose Ann Sr3 260 520 4.90 6815 334
S. Leocourt Cleo's Kappy D. Leocourt Primrose

Loring, Norman H., Franklin Park Farm, Beverly, N. J.
Evergreen Felyndia Sr2 365 730 5.35 9656 517
S. Evergreen's Hopeful Fernando D. Evergreen's Hopeful Lydia

Maryland, University of, College Park, Md.
¶U. of Md. Patrick's Primrose Sr3 365 730 5.30 8410 446
S. Blakeford Patrick D. Warrior's Rosette of Rossbourg

McCrady, Howard C., Meadow Springs Farm, Ligonier, Pa.
¶Shane's Elsie of Bexley Sr4 361 722 5.62 8431 474
S. Sunnyvale Shane D. Duke's Miss Elsie of Bexley

McKee, O. A., KoKosing Guernsey Farm, Mount Vernon, Ohio.
KoKosing's Zana 5 365 730 4.20 11631 488
S. Penn Villa's High Manual D. KoKosing's Ginger

Meline, Carl, Caldora Farms, Burley, Idaho.
Sweet Marie of Hagerman Sr2 365 730 4.61 9060 418
S. Chesterfield of Hagerman D. Marie of Hagerman

Morelli, C. M., Ollimac Guernsey Farm, Petaluma, Calif.
Ollimac Baron's Cleo Sr2 323 641 4.54 7195 327
S. Argilla Baron D. Clearbrook Cleora
Ollimac Baron's Faithful Sr2 342 679 4.99 7228 361
S. Argilla Baron D. Ollimac's Pet's Pet
Ollimac Fern Sr2 313 622 4.57 6629 303
S. Ollimac Prince's Ferdinand D. Ollimac Royal Lassie

Ollimac Min Sr2 337 669 5.65 7041 398
s. Argilla Baron D. Minnie of Home Comfort Farm
Ollimac Prince's Pearl 5 365 727 5.05 11134 562
s. Matapa Delight's Royal Bob D. Pollyanna of Elgin Heights
Ollimac Royal Lassie 5 295 585 4.40 8321 366
s. Matapa Delight's Royal Bob D. Lassie's Fayroyal
Ollimac Teardrop Sr3 282 559 5.74 7457 428
s. Santa Cruz Prince Lad D. Walen's Admiral Bee

Morris, Harold L., Truemor Farm, Novi, Mich.
¶Excalibur's King's Mable Jr3 266 532 5.06 7589 292
s. Saline Valley Excalibur's King D. Florist Pride of Iosco
¶Excalibur's King's Mary Sr3 252 504 4.40 5231 230
s. Saline Valley Excalibur's King D. High Top's Rosebud
Larges King's Queen Jr2 289 578 4.59 7641 350
s. Saline Valley Excalibur's King D. Prince Yeoman's Quene of Iosco

Munns, C. E. & Sons, Cuthbert Farms Guernseys, Elk River, Minn.
Highcroft Desire 5 314 628 4.36 8292 361
s. Cherub's Golden Keeper D. Shorewood Desire

Muscio Brothers, Muscio Guernsey Farm, Oakdale, Calif.
¶Rancho Bet's Godiva 5 300 600 4.84 6970 337
s. Ward Acres Bet D. Frankland Godiva

Nelms, Homer L., Med-O-Dale Farms, Altamont, N. Y.
Indian Rex's C-aaa Sumac Jr3 293 583 5.19 5270 274
s. Rex's Raider of White Farms D. Indian Ladder FCs PBK Z Butcup
Indian Rex's C-bb Peony Jr3 351 682 5.22 6316 330
s. Rex's Raider of White Farms D. Indian Ladder FC's Ks Tx Daisy
Med O Dale Dawn Jr3 329 640 4.89 5705 279
s. Wyebrook Scottish Rambler D. Daisy of Med O Dale
Med O Dale Portia Jr2 357 712 5.30 6209 329
s. Wyebrook Scottish Rambler D. Unionland's Pearl

Nelson, Ben, Cloverlawn Guernsey Farm, Central Point, Oregon.
Cloverlawn's Barbara Baron Jr3 271 542 5.21 6065 316
s. Pasha Baron of Prairie Bloom D. Dixie Barrie of Cloverlawn

New Jersey Agricultural Experiment Station, Sussex, N. J.
¶N. J. E. S. Honor Royal Gracia 7 365 730 5.11 8305 424
s. Dunwalke Freesia's Honor D. Lake View Royal
¶N. J. E. S. Justice Ireno Libby Sr3 365 730 5.25 9859 518
s. N. J. E. S. Majesty Cenci Justice D. N. J. E. S. Supreme Cherry Ireno
N. J. E. S. Marvel Ione Myra Jr2 365 730 4.53 11074 502
s. Hilltop Butterfat Marvel D. N. J. E. S. Majesty Gem Ione
¶N. J. E. S. Provost Helena Lottie Jr3 365 730 4.71 5370 253
s. Hardwick's Provost D. N. J. E. S. Radio Excelda Helena

New Mexico College of Agriculture & Mechanic Arts, State College, N. Mex.
N. M. A. C. Aline Alert Sr2 298 596 4.62 3700 171
s. Kenfleur's Alert Bell Buoy D. N. M. A. C. Paddy Roselle

Nichol, Frank D., Vallevue Farm, New Cumberland, W. Va.
¶Beauregarde's Beauty 8 352 704 4.49 10711 481
s. Fairacres Beauregarde D. Ramona's Beauty

Nichols, Hurby & R. H., Burr Oak Farm, Concord, Mich.
Burr Oak's Golden Sr2 332 664 5.01 6073 304
s. A. G. Rex of Cowham Farm D. Jewel of Burr Oak Farm

Pancratz, Arnold M., Elmwood Farm, Dubuque, Iowa
¶Comrade's Clara Jr4 332 664 4.89 8514 416
s. Langwater Comrade D. Liberty's Crystal
¶Elmwood Freda Jr4 281 562 5.06 8640 437
s. Wey Acres Aubrietia's Grandee D. Elmwood Chic's Jewel
Realane's Sweetheart Glory Sr3 331 662 4.72 8640 408
s. Shoreland Sweetheart D. Realane's Champion Lassie

Parminter & Sons, Parminter Guernsey Farm, Lockwood, Mo.
Oak Hurst Diplomat Pauletta Sr3 287 562 5.31 7545 401
s. Meadow Lodge Rex's Diplomat D. Oak Hurst Paula

Parrot, Florence, Mrs. & Parrot, Atlee, Mount Cherry Farm, Holmesville, Ohio.
¶Mount Cherry Beulah Jr3 271 542 4.82 5337 257
s. Beulah's Ultra Monitor D. Pearl's Hope of Mount Cherry
Mount Cherry Crystal Sr2 322 644 4.77 7279 347
s. Beulah's Ultra Monitor D. Silver Belle Mount Cherry
¶Sweethart of Mount Cherry Sr3 328 656 6.02 6777 408
s. Avalon Crystal King D. Dolly of Mount Cherry

Parsons, L. A. & Son, "Sonny Acres," Greentown, Ind.
Brown Farm Wilideau Sr2 304 608 4.48 11439 512
s. Sam of Brown Farm D. Willavin of Brown Farm
¶Owen's Place King's Lily Sr3 334 668 4.74 11148 528
s. Lockshore Ambassador's King D. Owen's Place Admiral's Lily

Peck, Marion M., Thomas M., & Laurel M., Peck's Farm, Geneva, Ill.
¶Adelmer's Alert Dawn 5 306 611 5.29 9235 488
s. Ridglydale's Villamere Alert D. Tianna's Fleurette
¶Peck's Coronation Bluebell Jr3 306 611 5.21 7440 387
s. Coronation Concentrate D. Adelmer's Alert Caprice
¶Peck's Major's Bedahlia Jr3 338 674 5.36 7894 423
s. Monie's Major of Elmwood D. Adelmer's Coronation Dahlia

Penney, J. C., "Preeminent Guernseys," Gallatin, Mo.
Grapelawn Fortunate Helen Jr2 189 378 4.88 3938 192
s. Grapelawn Fortunate Truce D. Brandon Helen
¶Grapelawn Lady May 6 290 580 5.06 7790 394
s. May Rose Truce D. Lady May of Eastern View
¶Hamilton's Betsey 5 322 644 5.50 7707 424
s. Foremost Hamilton D. Lady May of Eastern View 2d

Peterson, Edward L., Peterson Farm, Kalamazoo, Mich.
¶Emma of Peterson Farm Jr3 247 494 4.59 5711 262
s. Wilky of Tamarack Ridge D. Corine of Peterson Farm
¶Eva of Peterson Farm Jr3 289 578 5.42 6345 344
s. Fawn's Prince of Peterson Farm D. Dora of Silver Maples
¶Oak Island's Lauretta 6 250 500 4.87 6986 340
s. Tuffy of Tamarack Ridge D. Oak Island's Letty

Pleiness, William L., Maple Dawn Farm, Scottville, Mich.
Ellen's Midge of Maple Dawn Sr2 342 684 5.28 5509 291
s. Rosie's Defiant Sargeant D. Ellen of Maple Dawn
Evangeline's Xema Jr2 325 650 5.61 6617 371
s. Rosie's Lula Belle's Jerry D. Maple Dawn's Evangeline
¶Maple Dawn's Lollie 6 296 592 5.54 5916 328
s. May's Herod's Duke D. Bonnie Chene of Maple Dawn
¶Maple Dawn's Orchid Jr3 346 692 5.34 7361 393
s. Rosie's Defiant Sargeant D. Herod's Fern of Maple Dawn

Powel, William R., "Doughoregan Manor," Ellicott City, Md.
Manor Dimple Jr3 365 730 5.34 10094 539
s. Dimple's Dixie of Mobjack D. Manor Easter Lilly

Reed, William G., Graysmarsh Farm, Sequim, Wash.
¶Glenda May Gem 9 365 730 5.45 13294 724
s. Valley Gem Broker D. Senator's Kate May
¶Glenda's Jewel Jr3 318 636 5.84 4763 278
s. Valley Gem Guardian D. Glenda May Gem
Goldie's Suzanne Jr2 287 574 4.49 8167 367
s. Kendall's Tom D. Goldie of Fir-Ald Farm
Lorraine's Crown Princess Sr2 321 642 4.18 8375 350
s. Kendall's Tom D. Lorraine of Kamilche
Mable of Bell Acres Sr2 365 730 5.57 8445 470
s. Anchor Boy of River Side Acres D. Bell Acres Della

Richart, Earl H., Mr. & Mrs., Twin-Hart Guernsey Farm, Montesano, Wash.
¶Western Glow Carmen Jr3 292 584 5.51 5858 323
s. Wesclair Noble Fashion D. Clover Lea Crimson

Roehrig, Catherine R., Caphir Farm, Windham, Maine
¶Faithful of Caphir Farm Sr4 306 612 5.39 6942 374
s Langwater Redemptor D. Frances Faith of Caphir Farm

Roehrig, Paul & Catherine, Caphir Farm, Windham, Maine
¶Alice of Caphir Farm Sr4 365 730 5.53 7627 422
s. Woodholm's County Squire D. Alice of Owascoag
¶Jewell's Juno of Caphir Farm 6 360 720 5.21 6277 327
s. Langwater Redemptor D. Ledgewood's Jewell
¶Julianna of Caphir Farm Sr4 308 616 5.41 6677 361
s. Langwater Redemptor D. Ledgewood's Jewell
¶Rosalie of Caphir Farm 5 347 694 5.54 8408 466
s. Langwater Redemptor D. Mt. Philip Rose

Ruehs, E. W., Rosemont Farm, Caledonia, Mich.
¶Rosemont Lindy 5 266 532 4.70 6378 300
s. Dumont of Oronoko D. Rosemont Aunt Molly
Rosemont Violet Jr2 365 730 4.77 8295 396
s. Stayer of Tamarack Ridge D. Cutler's Violet

Schluckebier, Albert, Ocean Trail Farm, Palmyra, Mo.
Valor's Ann of Ocean Trail Jr3 270 540 5.17 5436 281
s. St. Albans Valor D. Nancy of Ocean Trail
Valor's Diana of Ocean Trail Jr2 365 730 5.07 6565 333
s. St. Albans Valor D. Rex Trixie of Ocean Trail
Valor's Mabel of Ocean Trail Jr2 325 650 5.49 5285 290
s. St. Albans Valor D. Lindy of Ocean Trail
Valor's Opal of Ocean Trail Sr2 342 684 5.08 3684 187
s. St. Albans Valor D. Lindy of Ocean Trail

Self, James C., Selfdale Farms, Greenwood, S. C.
Loyalist Cora of Pine Ridge 10 365 1095 4.81 14111 678
s. Florentine Chesterfield D. Loyalist's Clara of Pine Ridge

Shellhouse Brothers, Elm Grove Farm, Menomonie, Wis.
Barbara Alice of Elm Grove Sr2 326 652 5.34 9820 524
s. Valentino of Fern Hill D. Vivian Helen of Elm Grove
Francine Kay of Elm Grove 8 262 524 5.41 5808 314
s. Cherub's King of Rose Lawn D. Janet June of Elm Grove
Irma Marie of Elm Hill Sr2 324 648 5.63 8225 463
s. Valentino of Fern Hill D. Clara Mae of Elm Grove
¶Jean Carol of Elm Grove 6 223 446 5.07 7540 382
s. Cherub's King of Rose Lawn D. Vivian Helen of Elm Grove
¶Patsy Jean of Elm Grove 7 315 630 5.54 6246 346
s. Cherub's King of Rose Lawn D. Grace Topsy of Elm Grove

Siebenthal, Emil J., Siebway Farm, Wolcott, Ind.
Siebway Patrician's Gladys 5 304 608 4.08 11062 451
s. Gayoso Margaret's Patrician D. Artlo Dicta Betsy Glenora

Sigrist, Eldon E., Seven Maples Farm, West Salem, Ohio.
Donna's Jean of Seven Maples Jr2 365 730 5.07 8357 424
s. Villa-Way Carpini D. Donna's Joy of Sugar Grove

Slagle, Hal E., Kiona Farm, Randle, Wash.
Kiona Dot Sr4 266 532 4.72 9167 432
s. Chuckanut Elevator D. Kiona Theresa
Kiona E. Dixie Jr4 265 530 5.15 5877 302
s. Chuckanut Elevator D. Chuckanut Sweetheart
Kiona Rose 5 305 610 5.73 6671 382
s. Chuckanut Elevator D. Chuckanut Sweetheart
Kiona V. Daisy Sr2 277 554 5.07 7559 383
s. Chuckanut Vashon D. Kiona Dot
Kiona V. Sweetheart Jr3 286 572 5.41 6253 338
s. Chuckanut Vashon D. Chuckanut Sweetheart

Smith, George L., Marion, Ind.
F.'s Queen Betsy 5 343 686 4.31 6945 299
s. Pleasant Plains Hoosier D. F.'s Queen Bess
¶Junior's Delight 6 323 646 4.80 7441 357
s. Clara's Junior of Victory Noll D. Neffland's Ragnafay
Prince's Lou Jr2 311 622 5.23 6844 358
s. Junior's Prince of Lilly D. F.'s Queen Betsy

Smith, J. Deleon, McBrides, Mich.
Ultra's Carol Sr2 365 730 5.14 10516 541
s. Cesor Pontiff's Ultra D. Patrick's Carol

Smith, J. Roy & Elton R., Med-O-Bloom Farm, Caledonia, Mich.
Med-O-Bloom Bea Jr3 347 694 5.04 9546 481
s. Carlo of Hickory Grove D. Virginia of Kinsmith Farm

Med-O-Bloom Bonnie	Jr2	331	661	4.91	8941	439
S. Carlo of Hickory Grove	D. Med-O-Bloom Ginger					
Med-O-Bloom Ginger	Jr3	352	704	5.13	8385	430
S. Carlo of Hickory Grove	D. Flora of Kinsmith Farm					

Solms, Joseph, Marion, Ind.

Solms Mahout's Melissa	Jr2	311	622	4.23	6667	282
S. Gayhead's Mahout	D. Solms Prim Lassie					
¶Solms Roamer Lad's Ellen	10	316	674	4.14	8814	365
S. Solms Roamer Lad	D. Solms Roamer Julia					

Solms, Joseph & Sons, Marion, Ind.

¶Maple Lawn Susette's Adeline	Sr4	234	468	4.51	6023	271
S. Big Springs Popeye	D. Maple Lawn Susette					
Solms Mahout's Jeanie	Jr2	313	626	4.86	6631	322
S. Solms Farm Jimmie	D. Solms Chief Jenevieve					

Spencer, O. C., Pine Valley Farms, Cle Elum, Wash.

¶Theo-Vale Fanell	Jr4	317	634	4.66	10076	470
S. Riverdale Belmont's Dictator	D. Theo-Vale Elaine					

Stoddart, George W., Waupun, Wis.

¶Heartsease Butterfat's Pauline	5	346	692	5.00	6258	313
S. Heartsease Butterfat's Rexden	D. Newport's Ultra Pansy					

Swales, G. O., Crescent Stock Farm, Johnson, Wash.

Chuckanut Susan	Jr2	365	730	4.13	8360	345
S. Lad's Phyllister of Middale	D. Riverdale Charke's Sue					

Swint, Wendell R., Wealwood Farm, Landenberg, Pa.

Wealwood Betty	Jr4	185	370	4.73	6226	294
S. Brandywine Manor Knight	D. Brandywine Manor Polly					

Telling-Belle Vernon Company, The, Belle Vernon Farm, Novelty, Ohio.

¶Belle Vernon Blonde Betsy	7	365	730	4.79	9585	459
S. Belle Vernon Gay Boy's Master	D. Tut's Blonde of B. V. Farm					
¶Belle Vernon Gay Pride	7	258	516	4.94	5227	258
S. Belle Vernon Gay Boy's Master	D. Master's Hilda of Belle Vernon					
¶Belle Vernon's Ornament	8	365	730	5.04	9968	502
S. Villa-Way Play Boy	D. Lincoln Way Marigold					

Thomas, Robert W., Frankfort, Ind.

¶Delores Rose	Jr3	339	678	4.90	8388	411
S. Lockshore Generalis	D. Monarch's Delores Esther					

Travis, Grant L., Omega Haven Farm, Clifford, Mich.

Tillie of Omega Haven Farm	Sr2	340	679	4.78	8008	383
S. Greenfield's Steadfast	D. Rose Mary of Greenfield					

Turner, Charles P. Bruce, Reidsville, N. C.

Flying Horse Patience	7	279	558	3.53	7171	253
S. Argilla Fashioner	D. Argilla Patience					

Vermont State School of Agriculture, Randolph Center, Vt.

Peerless Gold Girl	Jr2	365	730	4.91	7272	357
S. Phillips Peerless Gold	D. V. S. A. Gold Glass					
¶Peerless Gold Starlight	Sr3	365	730	4.07	10409	424
S. Phillips Peerless Gold	D. Headmaster's Lone Star					

Wade, L. R. & Helen, "Wade-Fields," Fort Wayne, Ind.

Wade-Fields Norma Grace	Jr3	358	716	5.25	9132	479
S. Starr Farm Combination	D. Prim of Sunset Ridge					
Wade-Fields Perkie	Jr2	365	730	6.04	8024	485
S. Link's Commentator's Wil-Yum	D. Link's Commentator's Lady					

Wallis Brothers, Stilly Valley Farm, Arlington, Wash.

¶Stilly Valley Min	5	308	616	4.35	7422	323
S. Western Glow Dewdrop's Nobleman	D. Hillsview Minnie Blossom					

West Hill Farms, Inc., Stamford, Conn.

Rosenda's Melody	Sr3	311	622	4.44	7478	332
S. Glynwood's Neptune Rosenda	D. Horse Shoe La Melody					

Willow Brook Company, Willow Brook Farms, Catasauqua, Pa.

¶Best Man's Theresa of W. B.	9	365	730	4.08	7801	318
S. Willow Brook's Best Man	D. Benefactor's Theresa of Willow Brook					
¶Hector's Buttercup of W. B.	5	294	582	4.56	7724	352
S. Valleywood Hector	D. Pride's Sugar Kid of W. B.					
Hector's Clanna of W. B.	Sr2	355	702	5.24	6846	359
S. Valleywood Hector	D. Daisy of W. B.					
¶Regent's Duchess of W. B.	7	365	730	4.49	12841	576
S. Meadow Brook Butterfat Regent	D. Procris' Pauline of W. B.					
¶Regent's Laurel of W. B.	7	365	730	5.72	8775	502
S. Meadow Brook Butterfat Regent	D. Highland Laurel					

Wilmer, J. A., Wilcamp Guernsey Farm, Farmington, N. Mex.

¶Interlochs Florence	10	265	530	3.94	9649	380
S. Interlochs Judge	D. Interlochs Flossie's Flo					
¶Interlochs Lupa	6	213	426	4.20	7450	312
S. Interlochs Barney	D. Interlochs Letha					
¶Interlochs Prince's Fanny	5	175	350	5.19	3546	184
S. Interlochs Etna's Prince 2d	D. Interlochs Fanny					

Wood, Arthur J., Woodview Farm, Dryden, Mich.

Woodview Golden Daisy	Jr2	288	576	4.67	4985	233
S. Woodview Judge	D. Woodview Jupiter's Jane					
¶Woodview Jolly	Jr4	305	601	4.52	6617	365
S. Juno S. of Cowham Farm	D. Woodview Marigold					
¶Woodview Jubalee	Jr4	309	618	5.26	5403	284
S. Juno S. of Cowham Farm	D. Woodview Marose					

Woods, E. C. C., Nutshell Farm, Hanover, Va.

Constance's Forecaster's Maid	8	305	610	5.10	4414	225
S. Sherwood Forest Forecaster	D. Constance Buttercup					

Young, Walter L., Grain Meadow Guernsey Farm, Greentown, Ind.

Grain Meadow Luxury	Jr2	264	528	4.94	6279	310
S. Normandy Gypsy King	D. Grain Meadow Pride					

(¶Reentries)

W. J. Hogan

THE Guernsey breed will be saddened to learn of the untimely death of W. J. Hogan, Pleasant View Farm, Jonesville, S. Car., on the evening of February 23. Bill Hogan had accompanied W. W. Alman, owner of Pleasant View Farm, to Hendersonville, N. Car., where they carried Harry Strohmeyer, who was photographing cattle in the South. On the return trip, while passing through the village of Landrum, a reckless driver turned into the highway, forcing Mr. Alman's car off the road and into a stonewall. In attempting to escape from the car as it came to a stop, Mr. Hogan was crushed as the car turned on its side.

Bill Hogan, a native of Wisconsin, came to South Carolina in the early 1920's. He spent his life with Guernseys and many of the great families in the Guernsey breed trace back to cows he raised, developed and tested. Among them is the Christine family at Quail Roost. Most of the daughters of Rose Vista Raymost, son of Langwater Foremost, were developed by him. This blood can be traced in the pedigrees of many of the best families now in the South.

Chat . . .

In reporting the Western Pennsylvania Annual Meeting in the February 15 Journal on page 443, it was stated "The 16th annual meeting was called to order by Harry Hank in the Rose Room at the Fort Pitt Hotel, Pittsburgh." This was an error as the 1947 meeting was the 25th annual meeting of this association, as it was organized on January 9, 1923.

William McKerrow described one of the best and most complete county junior dairy programs in the country in his report to the Waukesha County meeting on January 28. Under William's leadership, four meetings were were held each month in various sections of the county at which different phases of dairy cattle improvement were discussed. The total attendance for the year was over 1,200.

The committee, with the help of County Agent J. F. Thomas, held a 4-H calf sale to start young breeders with the right kind of foundation females. If this kind of program continues, Waukesha County can continue to lay claim to the title of "The Guernsey Capital of America" for some time to come.

J. W. and Russell Matre of Newark, Ill., braved one of the worst storms in the history of southeastern Wisconsin to locate a herd sire. Their courage was well rewarded when they found and purchased Lookout Valley Moderator at Lookout Valley Farm, Lake Geneva. "Moderator" is sired by Meadow Lodge King Superior and out of Boulder Bridge Osaka. "Osaka" has recently completed a record of 17368 lbs. of milk and 736 lbs. of fat in class B. "Superior" is by Langwater King of the Meads and "Osaka" is by Boulder Bridge Distinction.

The Gilmore barn and herd are neat, attractive and well kept by Gerald Jenkins and his good wife.

11th Special

LITITZ GUERNSEY SALE

Wed., March 26, 1947 • 12:30 p. m., • Lititz, Pa.

66 Head • 3 bulls, 45 cows, 17 bred heifers, 1 open heifer. 9 cows, 7 heifers, vaccinated with Strain 19. • 66 Head

Every animal in this sale has been personally selected by a representative of the State Association. The Lititz Sales have established a reputation for high class cattle and this sale will rank among the tops.

In the March 1 issue we told you about the three outstanding bulls and Lot 1 in the sale, **Coldspring's Romulus Bertha,** daughter of Langwater Romulus and out of Coldspring's Hardwick's Bessie, 13245—617—GG, in calf to Coldspring's Hardwick's Atomic, full brother to Coldspring's Hardwick's Cora, she the dam of Coldspring's Romulus Comet that sold for $6,000 in 1946.

Some more information on females in the sale:

From the herd of Joseph Eberle, Westfield, Pa., that has led the State for three years straight for highest D. H. I. A. average in 1944, 1945 and 1946. Three consignments, Hurd Farms Jupiter's Delight, Born: September 8, 1940. Due: February 27, 13107—619—335—C. T. A. as a 5-year-old. Also two granddaughters of Ideal's Noble's James, a son of Golden Noble of Hill Girt. Both fresh in January and started on A. R. test.

From Gwynllan Farms, Gwynedd Valley, two daughters fresh before sale by Gwynllan Farms Peter Pan, one with 9351—474—G, another with 9724—500—Sr3—365 (pending). Also two daughters of McDonald Farms Conductor. One started on A. R. test, the other bred to Langwater Ranger, Dam: Westmont Lulu, 11817—600—FF, 14245—703—BB, 14559—759—A.

Clyde Breneman, Willow Street, Pa., comes through with two good ones, bred to a son of Langwater Jubilo. Due right after sale.

From D. R. Butler, Knoxville, Pa.
Two granddaughters of Myhaven King.

J. H. Feree, Mackeyville, two daughters of Maywood Fashion, he by Maywick. Both in service to Goodleigh Romulus Romulo (Coldspring Romulus Countryman—Goodleigh Mayde Royal, 15150—729—D. H. I. A.). Highest production of any Guernsey cow under D. H. I. A. in 1942 in Pennsylvania.

Three samples of the **Norwood Farms** herd which will be dispersed at Quarryville, April 29. These consignments had been selected before the decision was made to sell out. They will stay in the sale. Two double granddaughters of Langwater Plato. You'll be wanting to own these!

A granddaughter of Valleywood Steadfast Hero, in service to a son of Langwater Romulus, due March 18. Consigned by **Geo. H. Meyer,** Booneville, Pa. Worthy of your consideration.

The only open heifer in the sale, a granddaughter of Langwater Vagabond. A sweet, show heifer, consigned by **Geo. A. Rutt,** Ephrata.

Chas. A. Schaefer, York, introduces himself to these sales with a nice daughter of Goldie's Roxy of Ore Valley, bred to a son of Coldspring's Beauty's Hardwick, out of Coldspring's Romulus Kathleen, 10554—518—EE. Sold for $2,100 in 1943.

From Samuel G. Baker, Manheim, a real nice granddaughter of Quail Roost Maxim with 375 in C. T. A. in 296 days as a two-year-old. Due February 25, 1947. Her dam: Ingola, 10799—508—GG.

Everything T. B. Accredited and Bang's Certified.

All Animals immunized against Hemorrhagic Septicemia.

SALE MANAGED BY: WRITE FOR CATALOGS TO:

PENNSYLVANIA GUERNSEY BREEDERS' ASSOCIATION

1211 Payne-Shoemaker Building - Harrisburg, Pennsylvania

WM. H. JUZI, Field Secretary PHONE 4-4062

SUN-BLEST FARMS

T. B. Accredited 469693
Bang's Free No. 8909

IT'S A FACT!

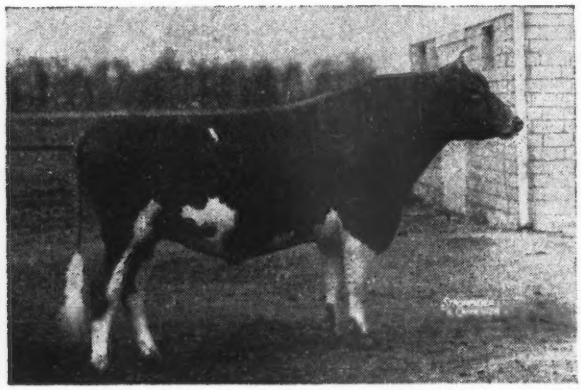

ESQUIRE
Sets the style at our farm

← Langwater Esquire

3 A. R. daughters. 2 over 600 lbs. fat as Junior two-year-olds. All over 500 lbs. fat. More on test. He is a full brother to Langwater Venus, World Record Senior three-year-old with 19999—1011.

ESQUIRE is by LANGWATER COUNTRYMAN, A. R., and out of LANGWATER CEREUS, 10592—552—GG, 13456—700—BB, a daughter of LANGWATER MOONLIGHT, A. R., out of LANGWATER BLANCHE FLOWER, A. R. (4 A. R. daughters).

His Daughters Produce . . . Esquire PRODUCTION

	MILK	FAT	AGE	DAYS
SUN-BLEST FARMS SNOWBIRD	15227	694	Jr2	365C
SUN-BLEST FARMS CLOVER BLOSSOM	15528	614	Jr2	365C
SUN-BLEST FARMS COTTIE	11867	509	Jr2	365
SUN-BLEST FARMS COQUETTE	10072	436	Jr2	289
SUN-BLEST FARMS HONEY	9371	415	Jr2	224
SUN-BLEST FARMS SNOWFLAKE	8961	365	Jr2	204
SUN-BLEST FARMS RUBY	3219	125	Jr2	71
SUN-BLEST FARMS CLARABELLE	2968	112	Jr2	64
SUN-BLEST FARMS RAINDROP	553	19	Jr2	13

We are selling 3 Esquires at the May Royal-Steadfast Sale, Thursday, May 15.

[WATCH FOR FURTHER ANNOUNCEMENTS ON THIS TOP CONSIGNMENT]

At present we have several young male calves available by Langwater Esquire and Langwater Victory, out of some of our very best brood cow families.

H. F. KRIMENDAHL, Owner GAYLE BOWEN, Farm Manager
ELDON LAUTZENHEISER, Herdsman

CELINA, OHIO

Facts and Figures . . .

We have lived long enough to see a lot of planning in the breeding business, but only one plan gives a correct answer, GOOD BEGETS GOOD.

Do you buy your sire on the merits of the dam, or do you want persistent production throughout the entire family? We definitely know a World Record cow does not produce World Record progeny.

When RAEMELTON tells you the dam is from a 600 lb. or 700 lb. family that is exactly what we mean, and we can furnish you with proof that sires from this type of cows will improve your herd. RAEMELTON can show you records for generations that are consistent all through the family.

For a guarantee of production, (if such is possible) you will do better with a much lower record that prevails throughout the entire family-dams, sisters and grandams, on top and bottom, this will answer your question of why the family groups at RAEMELTON, why all the continuing of records on our cows over a period of years. Here you have, as nearly as we know, of what you may want as a producer.

If we could purchase a son of a 1000 lb. dam and get near to 1000 lbs. on the daughters, we would have had hundreds of 1000 lb. herds today.

You can depend upon what you get at RAEMELTON. The sire purchased at RAEMELTON will produce in accordance with the sire's dam. It is DEPENDABILITY that counts, not a high record on the dam that is transmissible. Uniform good records are transmitted, but not World Records. Many a man has purchased a World Record animal thinking he would get likewise and then finds in many cases less than he already had.

Now check the cows' records at RAEMELTON for consistent records for many generations. A card will bring you some pedigrees on our young bulls. Our best ad is the herds where they have used RAEMELTON sires entirely. If you do not have a RAEMELTON sire in your neighborhood, now is the time to get one. For your benefit, visit a RAEMELTON breeder and be convinced. RAEMELTON makes no attempt to gamble on production. Our breeding is on a firm foundation with a good and long show record.

With Better Sires We Breed Better Cows

HERD FEDERALLY ACCREDITED AND OHIO BANG'S ACCREDITED

RAEMELTON FARM • Mansfield, Ohio

ROGER A. BLACK, *Owner* EDWARD M. BROWN, *Superintendent*

Combining the Blood *of these* Three Great Cows

WE BELIEVE that, through the years, Maxim of Linda Vista will become better known as one of the great foundation sires of the Guernsey breed; particularly through his sons, Maxim of Bournedale and High Point Prince Maxim, and his two daughters from the "La Noce" family; La Noce's May Rose and Maxim's La Noce, her granddaughter.

Bournedale Master Max, by Maxim of Bournedale out of Maxim's La Noce, sired a few good ones at Bournedale including Bournedale Martha, and then was used at Thornhill, where nearly all his daughters reacted to Bang's and were sold to the butcher. One exception was Alberta of Thornhill, now 14 years old and a prized member of the Quail Roost herd.

We are using a son of Bournedale Martha by Bournedale Noble, a line-bred La Noce. This bull, Cesor Noble Maxim, now has 12 A. R. daughters including the 1946 Grand Champion, Quail Roost Noble Primrose.

Alberta of Thornhill is less well-known but might have been as famous, had she had the opportunity. When 4½ years old she had twin bulls; was put on test in Class B and made 14018—840, and calved with twin bulls again 11 months later. We bought this cow in 1942 to get a bull. In 1945 we got a son by a son of High Point Prince Maxim. This bull is now being bred to our heifers. Alberta is now in calf to Quail Roost Noble Maxim, a grandson of Martha and due in April. We hope to get another son and cross him on the Quail Roost May Rose family, thus combining the best of the greatest sons and greatest daughters of old Maxim of Linda Vista.

TWO DAUGHTERS OF BOURNEDALE MASTER MAX

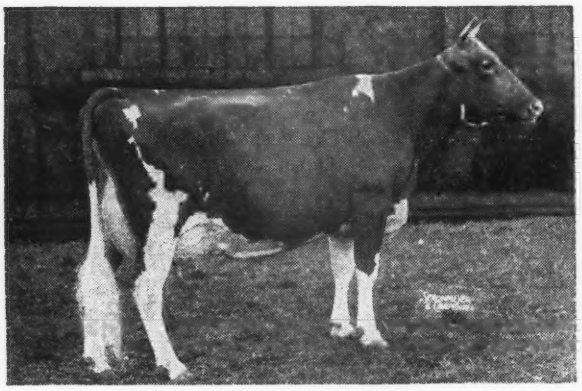

BOURNEDALE MARTHA
10766—578—F
Gr. Ch. N. D. S., 1937; Canadian Royal and Waterloo, 1939. 3 A. R. daughters, 2 A. R. sons.
Dam of Cesor Noble Maxim and granddam of Quail Roost Noble Maxim, our two top herd sires.

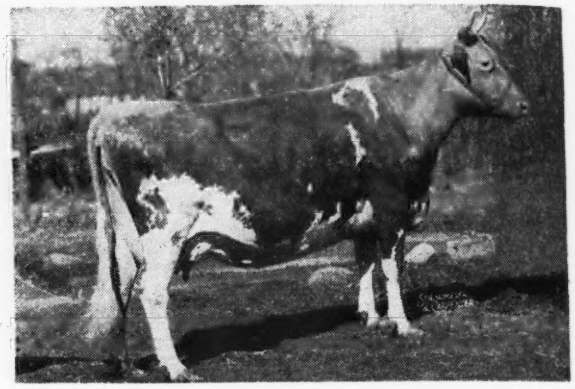

ALBERTA OF THORNHILL
14018—840—B
Now 14 years old, Alberta is due soon to the service of Quail Roost Noble Maxim, a son of Cesor Noble Maxim out of Lucky Celia, the daughter of Quail Roost Queen Celeste, Res. Gr. Ch., N. D. S., 1940.

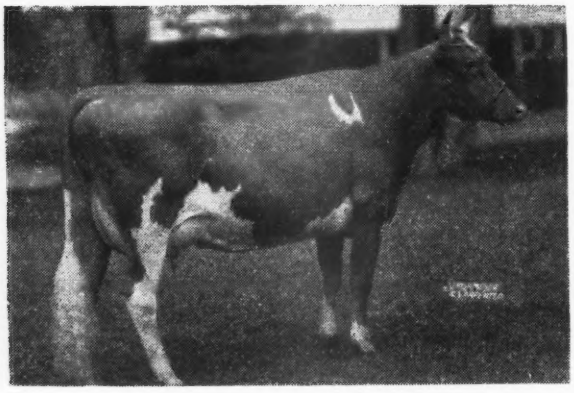

QUAIL ROOST MAXIM'S MAY ROSE
11813—708—F; 15227—867—BB
2 A. R. sons, 1 A. R. daughter.
We used two of her full brothers, King and Prince, and are now using her grandson, Rose Maxim May King, by Rose Maxim, A. R., out of Quail Roost Patient France, 11958—645—GG, one of the best of the Francine family. For more complete information on this family see our ad. in the July 15, 1946 Journal.

So far the results of crossing the two branches of the Maxim strain are very pleasing, resulting in size with quality, and, best of all, they are "udderly charming".

QUAIL ROOST FARMS

FEDERAL ACCREDITED — NORTH CAROLINA BANG'S-FREE CERTIFICATE 11

GEO. WATTS HILL
Owner

Rougemont, N. C.

W. W. FITZPATRICK
Manager

DINSMORE GUERNSEYS

Go To Sapeloe Plantation...

On January 5, 1933, Dinsmore Farms purchased from Sapeloe Plantation, Sapeloe, Georgia, a young bull, Sapeloe Proud Victor. This bull, along with several outstanding females including Sapeloe Rosebud, 17354 —930—A, and Sapeloe Royal Mary, 15890—890—AA, all progeny of Bournedale Governor (by Maxim of Linda Vista) were added to our herd in the 1930's. These were all bred by the late Howard E. Coffin. Sapeloe Plantation, now owned by R. J. Reynolds, has purchased 8 outstanding cows and a very promising young bull. Messrs. Blackburn and Durant, as well as Dr. Ellis, spent much time carefully selecting the following Dinsmore Guernseys:

8 Outstanding Cows and a Promising Bull go to Sapeloe Plantation

1. DINSMORE ROYAL CROWN (*bull*)
   Born: September 11, 1945
   Sire: DINSMORE PRINCE ROYAL
   14 Daughters on test.
   Dam: BUTLER ISLAND FAYROYAL GLOW
   12460—520—F

2. DINSMORE HOLTRA PATIENCE
   on test, making 3 lbs. fat daily.
   Sire: ROCKINGHAM ULTRA HOLLISTER
   Dam: DINSMORE MEDICO PATSY

3. DINSMORE MAXMOST AMY
   On test as a four-year-old.
   Sire: QUAIL ROOST MAXMOST
   Dam: DINSMORE GOLDEN FANNY

4. DINSMORE PRINCESS DULCINA
   9000—475—Jr3—365 (pending)
   Sire: MAXIM'S PRINCE EDWARD
   Dam: DINSMORE GLORIOUS DEWDROP

5. DINSMORE VALMAX GLORIA
   10000—500—Sr3—365 (pending)
   Sire: BUTLER ISLAND VALOR MAXIM
   Dam: GLORY OF BELMONT VIEW

6. DINSMORE VALMAX HELOISE
   11693—524—Jr3—305C—915 (pending)
   Sire: BUTLER ISLAND VALOR MAXIM
   Dam: HELIOTROPE OF BELMONT VIEW

7. DINSMORE PRINCESS ADELE
   Due to calve in March 1947.
   Sire: MAXIM'S PRINCE EDWARD
   Dam: BUTLER ISLAND MAXIM EDELLE

8. DINSMORE HOLTRA JOY
   10256—570—G
   Sire: ROCKINGHAM ULTRA HOLLISTER
   Dam: COLONEL JOHN'S JOY

9. DINSMORE MAXMOST VIRGINIA
   On test as a three-year-old
   Sire: QUAIL ROOST MAXMOST
   Dam: DINSMORE VIRGIE

Federal Accredited 57790 — J. B. LANOUX, Herdsman — *Negative to Bang's*

Dinsmore Farms • ***10 miles north of Jacksonville Near U. S. 1.*** • **Dinsmore, Florida**

V. C. JOHNSON — EARL A. JOHNSON — CHARLES F. JOHNSON — BRADY S. JOHNSTON

Louis Merryman's 56th Sale

York State Fair Grounds, York, Pa.

Monday, April 14, 1947

HOTEL YORKTOWNE HEADQUARTERS

100 Head: 12 Bulls, 36 Cows, 20 Bred Heifers, 32 Open Heifers

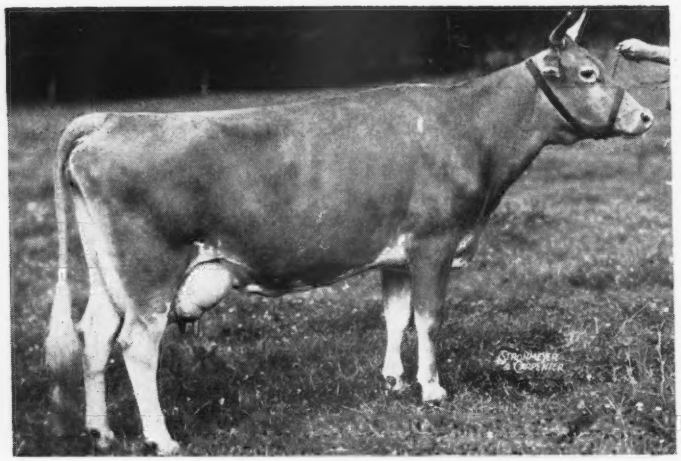

AMONG the Open Heifers are a daughter and granddaughter of Coldspring's Hardwick's King (Hardwick's Royal—Coldspring's Lillian, 748—DD).

◀ Coldspring's Lillian

13639—748—DD
Sire: HELEN'S ROYAL OF HILL GIRT
Dam: COLDSPRING'S MAY ROSE
659—F, 894—A

A July heifer by him out of Hillsdale Frances, 12454—553—6th Place, Canadian 2-times milking, and a granddaughter by Holly's Grand Prospect out of Clovelly Farm Princess, 11328—550 in 305 days as a 3-year-old, consigned by CLOVELLY FARMS, ST. CATHERINES, ONTARIO, CANADA. Coldspring's Hardwick's King has a daughter on test at Gerar, Clovelly King's D. B. Beth with 4649—217—Jr2—305 in 153 days.

The bulls to date are:

ANTIETAM CHARMER, dropped: August 26, 1946, by Antietam Vagabond out of Antietam Charm, 603—G, consigned by Antietam Farm.

BLAKEFORD LORD BALTIMORE, dropped: February 17, 1946, by Blakeford Lord Jim out of Blakeford Queen Anne, 549—GG, 718—E, consigned by Blakeford Farms Inc.

FRANCHESTER BEST ACE, dropped: February 20, 1946, by Curtiss Franchester Levity Ace out of Riegeldale King's Bubbles, 494—GG; on retest with 225—7yrs.—365 in 95 days, consigned by Franchester Farms.

FRITZ OF CEDAR POINT, dropped: August 1, 1945, by Bonder of Cedar Point out of Fritzlyn Grand, 567—GG, consigned by Cedar Point Farm.

KNIGHTONGALE MAXIM JUMBO, dropped: March 30, 1936, by Quail Roost Bright Maxim out of Knightongale Jumbles, 586—HIR (714), consigned by Knightongale Farm.

MAYWOOD R. VICTOR, dropped: February 19, 1946, by Riegeldale Maywood out of Melody of Maywood, 535—G, consigned by Maywood Farms.

McDONALD FARMS HIS KARON, dropped: September 23, 1945, by McDonald Farms Heritor out of McDonald Farms Honest Lady, on test with 407—Sr3—365C—(2X) in 307 days, consigned by Winding Lane Farm.

McDONALD FARMS SUPREME LATO, dropped: February 6, 1946, by McDonald Farms Supreme King out of Superb's Koralyn, 566—EE, consigned by McDonald Farms.

McDONALD FARMS SUPREME LOU, dropped: February 27, 1946, by McDonald Farms Supreme King out of Greystone Royal Diane, 573—G, consigned by McDonald Farms.

SHALLOW CREEK'S LAD, dropped: April 4, 1946, by Langwater Melrose out of Mary Grace of Honey Brook, on test, consigned by Shallow Creek Farm.

STERLINGOLD PIONEER, dropped: October 20, 1944, by Sterlingold Premier out of Foremost Pennyrosa, 671—G, consigned by Ironstone Farm.

BULL from High Hill Farm, dropped: June 23, 1946, by High Hill Sentinel out of Quitticas Zara, 591—E.

OTHER SALES

2ND ONTARIO SALE, OAKVILLE, CANADA, APRIL 30.
QUAIL ROOST MAXIM SALE, ROUGEMONT, N. C., MAY 5 (See Page 782).
12TH MID-WEST SALE, AURORA DOWNS, AURORA, ILLINOIS, MAY 10 (See Page 779).
MARBEN FORD DISPERSAL, REYNOLDSBURG, OHIO, MAY 12 (See Page 780, 781).
6TH MAY ROYAL-STEADFAST SALE, COLUMBUS, OHIO, MAY 15 (See Page 784).
THE GUERNSEY SALE, TRENTON, N. J., MAY 17 (See Page 783).
CHURN CREEK DISPERSAL, WORTON, MD., MAY 19 (See Page 785).
LOUIS MERRYMAN'S 57TH SALE, MONDAY, JUNE 2.
DAIRYLAND SALE, WAUKESHA, WISCONSIN, JUNE 14.

Pure Bred Yorkshires, Bred and Open Gilts for sale at all times

FOR CATALOGS WRITE

LOUIS McL. MERRYMAN & SONS • SPARKS, MARYLAND